2 CENTS PAY NO MORE!

Chicago Daily Tribune

THE WORLD'S GREATEST NEWSPAPER

FINAL EDITION

VOLUME LXXXX.—NO. 57 C [REG U. S. PAT. OFFICE: COPYRIGHT 1931 BY THE CHICAGO TRIBUNE.] SATURDAY, MARCH 7, 1931.—30 PAGES THIS PAPER CONSISTS OF TWO SECTIONS—SECTION ONE * * * PRICE TWO CENTS IN CHICAGO AND SUBURBS ELSEWHERE THREE CENTS

KIRKLAND SOBS HIS DEFENSE

CHICAGO HOPES TO LAND 1932'S 2 CONVENTIONS

Bid for Democratic Session Made.

BY ARTHUR SEARS HENNING.
[Chicago Tribune Press Service.]

Washington, D. C., March 6.—[Special.]—Chicago is the first bidder in the ring for the Democratic national convention of 1932.

This was disclosed today when it became known that Michael Igoe, Democratic national committeeman for Illinois, did a lot of proselyting in behalf of Chicago at the meeting of the Democratic national committee yesterday. He received considerable encouragement, he said today, from eastern as well as western members who regard Chicago as the logical meeting place of the body that will choose the Democratic candidate for President.

It also transpired that Chicago is out to land the Republican as well as the Democratic national convention. It is understood that a committee of Chicago business men is to be created to submit bids to the national committees of both parties when they meet next winter to fix the time and place of their conventions.

Victory Appears Sure.

"The impression I get from talks with numerous members of the Democratic national committee yesterday and today," said Mr. Igoe tonight, "is that there should be comparatively little difficulty in obtaining the selection of Chicago for the Democratic national convention.

"Almost every one with whom I talked admitted that Chicago is the ideal convention city because of its central location, its hotel capacity, its transportation facilities, its numerous attractions in the way of entertainment and diversion, and, last but not least, its summer resort climate.

"For a time Chicago labored under the disadvantage of having no auditorium sufficiently large to accommodate the modern national convention and spectators. Now it is different. Being able to assure members of the committee that we have the Stadium with a capacity exceeding that of Madison Square Garden in New York, I found that the last bar to serious consideration of Chicago as the convention city had been removed. I am confident that we shall be able to land the prize.

Some Drys May Object.

"The only objection to Chicago as the scene of the nomination of the Democratic ticket and the adoption of the party platform appeared to have emanated from some of the dry southern members of the committee. The objection raised in that quarter is due professedly to the fear that the environment of a convention in wet Chicago would be inimical to the nomination of any but a wet candidate. Inasmuch, however, as Al Smith, than whom there could be no wetter candidate, was nominated at a convention held in the dry south, the environment objection is of questionable validity."

Mr. Igoe indorsed in principle Democratic National Chairman John J. Raskob's home rule plan for solution of the prohibition problem.

Praises Raskob Plan.

"Mr. Raskob," he said, "presented a proposition which I am confident will appeal strongly to the people of Illinois. It is becoming clear that the effort to force total abstinence upon the entire nation by statute was a grievous mistake. It is becoming clear that if this question is to be settled justly and for all time it must be under some arrangement which will allow states so desiring to retain prohibition and states so desiring to restore the manufacture and sale of intoxicating liquor.

"Mr. Raskob has made a proposal that would attain this end. It may be that some better plan to attain this end will be brought forward, but certain it is that this is the end that must be attained if we are to have peace again in this distracted land. Nothing was made plainer in the national committee yesterday than that the party by an overwhelming majority is in favor of a modification of national prohibition. There is no doubt in my mind now that the party will adopt a platform next year providing modification, if not repeal."

Lewis May Enter Primary.

The Illinois committeeman declined to discuss candidacies for the nomination, beyond saying that Senator James Hamilton Lewis of Illinois will be entered in the presidential primaries of that and a number of other states.

Of all the developments of the committee meeting none was of greater interest to the Democratic politicians

(Continued on page 4, column 5.)

NEWS SUMMARY of The Tribune

[And Historical Scrap Book.]
Saturday, March 7, 1931.

LOCAL.

U. S. arrests Building Commissioner Paschen after he is indicted on charge of $113,000 income tax evasion. Page 1.

A wandering son of Rhode Island struggles back to his heritage. Page 1.

Attorney General Carlstrom to investigate Du Page county home for children after taxpayers meet delay in injunction suit. Page 3.

School officials to form "good citizen" committees among students to spy on drinkers and speakeasies. Page 3.

Jury is completed to try Jack White, public enemy, for murder of policeman. Page 4.

Business leaders urge Chicago as natural site for 1932 presidential conventions of Democrats and Republicans. Page 4.

South Central association asks Commissioner Wolfe to take steps to clean up unsightly junk heaps along southern gateway to city. Page 5.

Loop property owners agree to drop tax suit to speed collections as city and county face new financial crisis; suit hits all collections. Page 7.

City celebrates 100th anniversary of Gen. Sheridan's birth; Cermak praises commander in address. Page 7.

Amendment to be offered seeking to reduce period of desertion for divorce from two to one year. Page 8.

Jury convicts defendant in Judge Fisher's court in test case. Page 8.

Death notices, obituaries. Page 20.

DOMESTIC.

Kirkland weeps as he testifies in own defense. Page 1.

Sale of girls exposed as man and woman operators of "love market" quarrel over money. Page 1.

Ruth Nichols soars six miles in plane to set new altitude record for women. Page 2.

Jury acquits wife of bridge game slaying. Page 2.

Mrs. Anthony Drexel Biddle Jr. granted secret divorce; Berlin beauty named as co-respondent. Page 3.

Blizzard hits Illinois; blocks roads; shuts off Quincy's power. Page 4.

Private detectives hired to aid police in noose slain Vivian Gordon mystery in New York. Page 15.

WASHINGTON.

Chicago first bidder for 1932 Democratic convention; also after G. O. P. convention. Page 1.

Representative Cochran declares 10 years of prohibition has cost U. S. $4,830,308,744 in revenue. Page 3.

Alexander Legge retires as chairman of the farm board, and James C. Stone named his successor. Page 8.

FOREIGN.

Communists break up London mass-meeting when "soviet slave" attacks Russia. Page 11.

South Peruvian rebels may join new army junta. Page 11.

Prussian police record 2,494 political riots in a year. Page 13.

Mahatma Gandhi warns Britain to loosen strings on India and demands government centered in Delhi, not London. Page 13.

Amanullah, deposed ruler of Afghanistan, seeks to regain throne. Page 15.

SPORTS.

Tuffy Griffith gives King Levinsky boxing lesson. Page 21.

Golden Gloves ticket sale nears record; 18,000 orders filled. Page 21.

Sox play Houston in first game today. Page 21.

Michigan leads Big Ten indoor track meet with eight qualifiers. Page 21.

Cubs face Angels this afternoon and dance tonight. Page 21.

Jamestown, two year old champion of 1930, to race in $70,000 Arlington classic. Page 22.

Oklahoma joins California in befriending the bobwhites. Page 22.

EDITORIALS.

Prohibition in Political Confusion. The Perversity of the Traveling Public; International Golden Gloves; Bridge Openings; A Philosopher Goes, One Returns; Advertisements of Weakness. Page 14.

BOOKS.

Foch memoirs are soldierly reply to Clemenceau's censure, Fanny Butcher says. Page 10.

Robert Lee Eskridge's book tells of ghost-ridden island and pearls that lure to dream fortunes. Page 10.

FINANCE, COMMERCE.

George B. Everitt says nation is emerging from depression. Page 23.

Hoover discusses situation of oil industry with his cabinet. Page 23.

U. S. Rubber company reports 1930 sales of $157,074,760. Page 23.

Stock acrobats, favored by pools, skid on New York exchange. Page 23.

Chicago stock prices weaken while trading expands. Page 25.

Want Ad index. Page 26.

Average net paid circulation of THE CHICAGO TRIBUNE February, 1931, in excess of

Daily - - - 795,000

Sunday - - 1,080,000

TELLS OF LOVE FOR DEAD GIRL; PLANNED TO WED

Gives His Version of Fatal Party.

BY WALTER FITZMAURICE.
(Pictures on back page.)

Valparaiso, Ind., March 6.—[Special.]—Virgil Kirkland took the witness stand in his own behalf in Porter County court today and pictured himself to a jury of farmers as the tender lover of Arlene Draves, the Gary girl for whose rape and murder he is on trial.

It was a romance of the fumbling affection of youth that he unfolded. Arlene, as he pictured her, was the shy high school freshman, adoring him for his football prowess, and he was the modest hero of the school, giving her respectful worship until he finally won her love and was about to make her his bride only two weeks before what he invariably referred to as "the tragedy."

From the emphasis of his answers to his lawyers' questions he implied that the state's charge that he ravished Arlene and incited four others to do the same as incomprehensible.

Admits They Were Intimate.

He admitted intimacy with the girl at the party last Nov. 29, but insisted that their relations were voluntary. He denied that he had slugged her when she resisted his advances, as the state contends. He insisted that she fell out of a chair on the porch that night and struck her head violently on the floor.

When Arlene fell he was too stunned to pick her up, he said. When her body began to grow cold in his arms three hours later as they rode around Gary with three other boys, jointly accused with him of the murder, he was frightened.

Of the bruises on her body and the internal injuries, suffered, the state contends, by ravishment, he knew nothing. Kirkland knew only that the girl was dead, he said, and he wept as he said it.

Sobs Over Their First Kiss.

The first tears came as Kirkland, led up to the point by the questions of Attorney Barratt O'Hara, described Arlene's first kiss. Injured in a crucial football game, he was abed in a hospital when she came in with a friend and timidly pressed her lips to his brow. He wept again when the lawyer worked up to a climax and asked: "Virgil, did you love her?"

"O, I did," he said, and sobbed.

"Brace up, boy, brace up," O'Hara counseled.

And Virgil did brace up. During recess, only twenty minutes after his tearful outburst, he was in an anteroom with Sheriff Burney Maxwell, laughing, joking, and holding up his steady hand to demonstrate his control of his nerves.

Questions Prosecutor.

Under two and a half hours of direct examination Kirkland was a docile and composed witness. Under the cross-examination of Prosecutor John Underwood he remained composed, but was far from docile.

Indeed, in fencing with the prosecutor, he succeeded at times in reversing their positions and had Underwood answering the questions. The prosecutor failed to shake any material point in his story.

At the intermission following Kirkland's emotional display, the prosecutor and Attorney O'Hara met in the corridor.

"For heaven's sake, have a heart for the boy," Mr. O'Hara urged.

"Let him shed his own tears," retorted the fiery prosecutor. "There has been weeping for the living today, but I haven't heard any for the dead."

Field Day for the Curious.

The old courtroom was packed to the doors. Hundreds were jammed in the courthouse rotunda outside, pressing against the glass panels to catch a word or a look. Judge Grant Crumpacker had relaxed his rule limiting the spectators to the seating capacity of the courtroom and the thrill seekers, flappers, matrons, spinsters and men, were ranged in rows even around the judicial bench.

The defendant, clad in a spruce gray suit with a white handkerchief peeping from his breast pocket, mounted the stand slowly. His crisp hair was neatly parted down the center and his rather pugnacious features were somber.

O'Hara, a dramatic figure with his mane of gray hair, sharp eyes, and hawk face, began the examination by drawing from the witness a picture of his infancy, the death of his fa-

(Continued on page 6, column 1.)

U. S. Indicts and Arrests Paschen

A QUESTION OF LIFE OR DEATH

AURORA ELECTION APRIL 7 WILL BE A FREE FOR ALL

The voters of Aurora learned last night that when they go to the polls on April 7 to elect seven of the supervisors of Kane county and also one school trustee, there will not be the name of a single candidate on their ballots. The voters will have to write their own tickets.

This unusual situation arises from an act of the legislature which recently changed the limit for filing candidacies from 15 days before elections to 35 days. All the aspirants to office, including the incumbents, were waiting until April 22 to file. All overlooked the change in the law.

Their oversight was revealed last night by Town Clerk Michael Weiler, who announced that the limit for filing had expired at midnight on March 3. "The ballots will be blanks," said Weiler. "The voters can name whomever they desire by writing in the names of candidates."

The supervisors who intended to file for reëlection are John F. Hoislag, A. F. Lohmann, Peter Freeman, Nicholas Schwartz, Herbert Osborne, W. R. Dunkle, and Thomas Walsh. Fred Staudt is the school trustee.

JAPAN EMPRESS GIVES BIRTH TO A 4TH DAUGHTER

TOKIO, March 7 [Saturday].—(AP)—A child was born to the emperor and empress of Japan in the imperial palace today, but the sovereign is still without a direct heir to succeed him on the throne of the "line unbroken for ages eternal."

The imperial infant is a daughter, the fourth born to their majesties, and although the imperial family and nation are thankful for the safety of the little princess and her mother, the rejoicing is tempered by scarcely veiled disappointment that the new arrival cannot be welcomed as the crown prince.

Emperor Hirohito and Empress Nagako have no sons, and only male descendants of the sun goddess may occupy the throne. Prince Chichibu, the emperor's next younger brother, continues to be the heir presumptive.

Philip Snowden, British Statesman, Seriously Ill

LONDON, March 7.—(AP)—Philip Snowden, British chancellor of the exchequer, who has been ill several days with influenza, was understood today to be in a more serious condition than was at first supposed. His advisers have called in Sir John Thomson-Walker, a Harley street surgeon. An official bulletin will be issued this afternoon as soon as Sir John has seen Mr. Snowden.

The Wanderer Struggles Back to His Heritage

Edward Ward, 70 years old, one of the members of a Rhode Island family which has long been distinguished for its contributions to cultivation and taste, was standing in the living room of a residence at 1282 Asbury avenue, Hubbard Woods, yesterday, when he detected the unpleasant sensation of vertigo overcoming him.

Mr. Ward, no doubt supposing that the attack was transient as it often had been before, sank into a Chippendale chair for the moment.

His Cherished Heritage.

Mr. Ward had often said to Harold K. Weld, in whose living room he now sat, that these evidences of good breeding which he perceived all about him in the residences of Hubbard Woods were reminiscent of family life in Rhode Island, where he had lived as a boy, and also that his subconscious predisposition for artistic surroundings and intelligent human association was not alone the result of his youthful observation but of a heritage which he cherished.

In the old Rhode Island home he had found pleasure in an exquisite carving or a dainty miniature or a fine old chest of drawers. But more especially he relished his association with mannerly folk whose minds dwelt with ease upon subjects of distinction and quality.

The Sea Calls Its Own.

The zest for seafaring and venturing into curious ports of the world is no mean appetite in your Rhode Island boy. Young Ward went aboard ship and faded into that twilight lure of sails and gear and spindrift and chanteys. Sometimes as he sat on the edge of a skylight and gazed at an aluminum moon sliding through scudding clouds he would renew a vow to lay a course for the old home in Rhode Island.

The years passed with increasing rapidity as they are wont to do when half of them are here and gone, and yet Mr. Ward had not found his course laid for Rhode Island. Sometimes he would stay ashore and go from town to town. It was pleasant to see and hear new things, a waft of music from a woodland picnic or a blaze of light in a city.

Thrills Fade but Not Desire.

Then Mr. Ward found he was growing old. And always plucking at his conscience was this thirst for home. But it seemed too late. Besides, he was no longer the youth who had left home in thrill of venturesome expectation. He had traveled too far. His clothing hung about him bagged and raveled. His chin was always lost in a maze of unkempt beard. Sometimes his coat was buttonless and often his shoes were pitifully insufficient.

But then he determined that if he couldn't go home to the intelligence and taste and breeding he had once known he would at least try to live in its neighborhood. He was shambling in West Madison street, where ceaselessly there is by day and by night the soft shuffling of weary feet of men from nowhere, when he resolved that he would, in this evening of his life, regale his soul in the company of accomplished people.

A Goal Attained at Last.

He had said to Mr. Weld: "I'll work for almost nothing. I want to be near people such as I knew in my boyhood. I want to hear intelligent voices and see artistic things. I can't be one of them, but I should like so much to be near them."

So Mr. Ward became a window washer in the homes of Hubbard Woods. And it was this he was doing yesterday when the attack of vertigo overcame him as he stood in the living room of the Weld residence.

So he sank into a chair. And it was there he sat when a member of the household saw him. He seemed to be deep in reflection and as if he had been drawn close to the home of his boyhood. He was still in this reflective pose when Dr. J. M. Garner, who had been summoned, watched him a moment and said:

"He is dead."

THE WEATHER

SATURDAY, MARCH 7, 1931.

Sunrise, 6:15; sunset, 5:47. Moon rises at 10:13 p. m. today. Mercury, Venus, and Saturn are morning stars. Jupiter and Mars are evening stars.

Chicago and vicinity—Considerable cloudiness Saturday and Sunday; not much change in temperature; moderate to fresh northeast winds.

Illinois—Mostly cloudy with rain or snow over south portion Saturday, probably ending Sunday; not much change in temperature.

TRIBUNE BAROMETER.

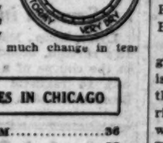

TEMPERATURES IN CHICAGO

MAXIMUM, 3 P. M.		36
MINIMUM, 3 A. M.		32
3 a. m.	32	Noon 34
4 a. m.	32	1 p. m. 34
5 a. m.	34	2 p. m. 35
6 a. m.	34	3 p. m. 36
7 a. m.	33	4 p. m. 35
8 a. m.	33	5 p. m. 34
9 a. m.	34	6 p. m. 34
10 a. m.	34	7 p. m. 34
11 a. m.	34	8 p. m. 34
		9 p. m. 34
		Unofficial—
		10 p. m. 34
		11 p. m. 34
		Midnight 34
		1 a. m. 33
		2 a. m. 33

For 24 hours ended 7 p. m., March 6: Mean temperature, 34; normal, 32; excess since Jan. 1, 522 degrees. Precipitation, none; deficiency since Jan. 1, 3.05 inches. Barometer, 7 a. m., 30.17; 7 p. m., 30.13. Highest wind velocity, 16 miles an hour from the northwest at 4:14 p. m.

[Official weather table on page 24.]

Quarrel Over Gold Exposes Sale of Girls

Los Angeles, Cal., March 6.—[Special.]—Disclosures of the manner in which Los Angeles High school girls were recruited to visit wealthy men in hotels and spend week-ends for immoral purposes began to accumulate as three persons were arraigned before Judge William S. Baird today.

John P. Mills, wealthy broker and lumberman, who is asserted to have been visited at his hotel rooms by Clarice Tauber, 16, was arraigned first on statutory charges. He was released on $5,000 bail pending trial on March 31.

William H. Jobelmann, 38, former theater press agent, and Olive Day, formerly known as Dorothy Clark and Olive Day Clark, motion picture actress, were next arraigned. They are accused of operating the "love market" in Hollywood, which, expensively done in bizarre modernistic decorations, and equipped with disappearing doors, swanky bedrooms and dim, hazy lights, offered a visiting place for men and girls, and supplied amazing card indexes with biographical data on scores of girls and dozens of wealthy male patrons.

Unable to Furnish Bail.

Jobelmann and Miss Day, who gave her age as 24, were arraigned on a statutory charge, and, like Mills, were remanded for hearing on March 31. They were unable to provide bail. The woman collapsed into the arms of Police Matron Marjorie Fairchild.

Jobelmann and Miss Day, who posed as his wife, might have run their "love market" for a long time had it not been for a quarrel and fist fight they had over division of money the girls turned in after keeping dates with wealthy men. Following the fight, Miss Day gave the card index of girls and men patrons to a friend for safe-keeping. This friend in looking over the list saw the name of his 13-year-old sister-in-law among hundreds of others registered at the "love market" and complained to the district attorney.

Names of several school girls were injected into the case, which is being pressed by District Attorney Buron Fitts following revelations made to the authorities early this week by the scandalized mother of a school girl.

Hold Two Girls as Witnesses.

Besides Clarice Tauber, who is being detained in technical custody, as a witness, the investigators, under Blayney Mathews and Juvenile Officer Florence Woodhead, placed Alice Blake, 16, under technical custody.

They also announced a quest for a girl known as Patsy Fox. Miss Fox is asserted to have introduced Mills, the wealthy broker, to Mrs. Fern Setril, 22 year old divorcee, who last week filed suit for $601,000 against David Wark Griffith on accusations of rape. The suit has been withdrawn.

The attractive Mrs. Setril's name entered the schoolgirl investigation together with that of her former roommate, Marguerite Shearer, today, when investigators stated that both were to be summoned for questioning. There is no charge lodged against either.

Forty Men Are Involved.

This evening Helen Livingston, 19, and Helen Scott, 16, were taken to Investigator Mathew's office for questioning. Mathews said that so far names of forty-one men have been taken for investigation.

Investigator Mathews asserted that four other girls, all under 17, are implicated in the revelations.

Three of the girls are asserted to have confessed, naming men and sums of money, to the district attorney's staff. As a result of their confessions, a half dozen men, some said to be well known in Hollywood film circles and Los Angeles business af-

(Continued on page 2, column 4.)

Sells BARBER SHOP!

Mr. Julio Ulivieri sold his barber shop to one of the 6 prospects who answered this want ad in the Tribune.

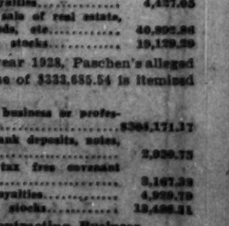
BUSINESS OPPORTUNITIES
BARBER SHOP—Fine location, 5 chairs, all up to date. Reasonable rent. Owner sacrificing account other business. Call Superior 6100.

You can sell your business as easily as Mr. Ulivieri did!

CALL SUPERIOR 0100—ADTAKER!

DODGING INCOME TAX IS CHARGED TO CITY OFFICIAL

Accused of Failing to Pay $113,000.

(Picture on back page.)

Christian P. Paschen, city building commissioner in Mayor Thompson's cabinet, was arrested in the street by a deputy United States marshal late yesterday 30 minutes after he had been indicted by the federal grand jury on charges of attempting to evade $113,497 in income taxes.

Paschen was getting into his automobile in front of the Foreman National Bank building when Deputy Marshal Joseph Spizzirri arrested him on a bench warrant issued by Federal Judge Woodward.

"You can't arrest me," Paschen protested. "My bond is ready at the federal building and I'll go over and surrender."

"You're going with me," said Spizzirri. "I have a warrant for your arrest, and it doesn't make any difference who you are; I must perform my duty."

Freed on $25,000 Bond.

Paschen escaped the possibility of spending the night in jail by a few minutes. It was shortly after 5 o'clock when he reached the federal building, but Judge Woodward had not left. A $25,000 surety bond for his release, signed by the National Union Surety company of Philadelphia, was approved by Judge Woodward, and then Paschen was taken to the marshal's office to have his finger prints taken.

Deputy Marshal James Nordsick, in charge of the Bertillon department, was about to proceed with the finger printing, but Paschen's attorney, James A. O'Callaghan, who had appeared in the building simultaneously with the defendant, objected. He pointed out that under the law a man cannot be finger printed without his permission until he has been convicted, and the proceeding was waived.

Indicted on Four Counts.

Paschen was named in four counts, charging willful attempts to defeat and evade the payment of income taxes, the maximum penalty on any one count, upon conviction, being five years in the penitentiary and a fine of $10,000. Two of the counts are based on the alleged evasion of taxes for the year 1927, and the other two for 1928.

The true bill charges that Paschen tried to evade payment of $43,001.43 on his income taxes for 1927, based on his alleged income of $234,240.99; and that he attempted to defeat payment of $70,495.60 in taxes for 1928, when his income allegedly was $333,-685.54.

His Tax Return for 1927.

It is alleged that his return for the year 1927 claimed a gross and net income of $5,108.19, derived as follows:

Income from business or profession [Loss]	$15,150.48
Rents and royalties	1,926.00
Dividends on stock	18,333.65

This return, it is charged, showed no tax due, Paschen being a married man with two dependents.

For the year 1928, according to the indictment, Paschen filed a return showing a gross income of $30,267.44, derived as follows:

Income from business or profession	$ 962.63
Interest on bank deposits, notes, bonds, etc.	2,326.56
Interest on tax free covenant bonds	3,167.33
Rents and royalties	5,360.00
Dividends on stocks	18,468.51

This return, after making deductions, showed a net income of $28,614.21, with a tax due of $818, the true bill alleged.

Charges $234,240 Gross Income.

The indictment itemizes Paschen's alleged gross income of $234,240.99 for 1927 as follows:

Income from business or profession	$138,410.29
Interest on bank deposits, notes, bonds, etc.	11,361.50
Rents and royalties	4,427.05
Profits from sale of real estate, stocks, bonds, etc.	40,992.86
Dividends on stocks	19,129.30

For the year 1928, Paschen's alleged gross income of $333,685.54 is itemized as follows:

Income from business or profession	$304,171.17
Interest on bank deposits, notes, bonds, etc.	2,930.73
Interest on tax free covenant bonds	3,167.33
Rents and royalties	4,929.70
Dividends on stocks	18,486.51

In Contracting Business.

Besides his activities as city building commissioner, Paschen is head of Chris Paschen & Co., luck painters,

and a member of the firm of Paschen Bros., Inc., contractors.

The indictment of Paschen culminated an investigation that began more than a year ago in United States Attorney Johnson's income tax assault on hoodlums and grafting politicians, which has resulted in the conviction of County Assessor Gene Oliver, State Representative Lawrence C. O'Brien, and such notorious gangsters as Ralph Capone, Jack Guzik, Frank Nitti, Terry Druggan and Frankie Lake, the latter three having pleaded guilty.

The investigation was carried on by agents of the special intelligence unit, internal revenue bureau, headed by A. P. Madden, and by revenue men under C. W. Herrick, agent in charge, whose work was praised by the district attorney. Assistant United States Attorneys Dwight H. Green and Samuel G. Clawson presented the case to the grand jury.

Hearings in Washington.

Paschen made frequent trips to Washington, where hearings on the investigation of his case were held before the general counsel of the revenue bureau, according to reports. A final hearing was given to Paschen's attorneys on Feb. 20 by District Attorney Johnson and his assistants.

Charges that bribes were solicited and paid in the office of Building Commissioner Paschen were made in a civil suit last April. Jules K. Massee, a draftsman, testified that $50,000 had been paid for the approval of building plans.

Paschen has been under fire in various other official proceedings, chief of which was the Cuneo tower case. The building commissioner refused to revoke a permit for the proposed 60 story tower when he was ordered to do so by a mandate of the city council. An ordinance was passed commanding him to revoke the permit, but Paschen still balked. He refused to revoke the permit even after the corporation counsel had ruled that it was his duty to do so, and the permit was not revoked until the Supreme court declared invalid the amendment to the city ordinance under which it had been granted.

Forms Republican Club.

In 1927 Paschen sent letters to virtually all Chicago builders notifying them that they had become members of the William Hale Thompson Republican club. The builders later were notified that the initiation fee was $100. They did not complain, fearing, some of them said, that their business would be ruined.

Paschen's indictment brings District Attorney Johnson's determination to expose "a cross section of official gangsterism" a step nearer to realization. He has exposed corruption in the sanitary district through the indictment of a number of contractors; he reached into the County building with the conviction of Tax Assessor Gene Oliver, and into the state legislature with that of Representative O'Brien.

WOMEN TO WAIT TWO MONTHS TO SERVE ON JURIES

Women will not be called for jury service in Cook county for at least two more months, James J. McVicker, a member of the county jury commission, announced yesterday. This announcement followed a written request from Chief Justice John J. Sonsteby of the Municipal court that eligible women immediately be placed on juries in compliance with the referendum vote at the last November election.

The delay in calling women jurors has been caused by the difficulty in compiling a list of eligible women. The jury commissioners investigated for weeks to determine the best method in selecting the names and only recently it was decided to make use of the poll records. Several months will be required to compile a complete list, it was said.

Another matter which has retarded the use of the new system is the question of the validity of the law. Judges of the Superior court met yesterday and announced that a test case should first be instituted to prevent any mistrials.

FATHER DIES OF ACID THROWN BY HIS DAUGHTER

Hulit W. Herrell, 73 years old, died yesterday in his home at 410 North Peoria street of burns incurred on Jan. 29 when his daughter, Mrs. Alice Johnson, 30 years old, threw acid upon him and her brother, Columbus, 41 years old, as they lay sleep. The brother died several days later, and Mrs. Johnson was indicted on Feb. 16 for murder.

The acid throwing climaxed a family quarrel in which the father and his son reprimanded Mrs. Johnson for "staying out late and running around." Shortly after the Herrells retired, Mrs. Johnson, the police charge, threw the fluid on her brother's face. Some of the acid seared her father's face.

AVIATRIX SOARS SIX MILES AND BREAKS RECORD

Ruth Nichols Fights Gale and Biting Cold.

BY TOM PETTEY.
[Chicago Tribune Press Service.]

New York, March 6.—[Special.]—A Westchester society girl in a reindeer skin suit and a cerise and cream colored airplane flew six miles above Manhattan's tallest skyscraper this afternoon and returned to earth with a new altitude record for women and a red nose. The girl was Ruth Nichols of Rye, and before she rode alone, higher than any woman ever had flown before, she already had done distinguished air pioneering.

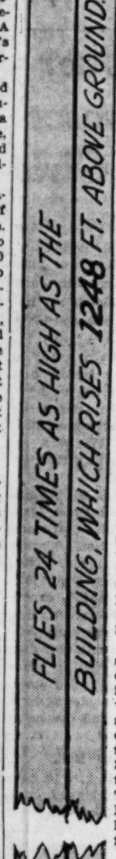

With scarcely a gallon of gasoline sloshing in the tank, she dropped down out of a 100 mile gale and a 60 below zero temperature with two altimeters registering 30,035 and 30,045 feet. The record of 27,418 feet had been held by Miss Elinor Smith of Long Island. Lieut. Apollo Soucek holds the men's record of 43,166 feet, established over Washington on June 9, 1930.

"It was very interesting," said Miss Nichols a few minutes after she had been assisted from her plane. "I'd like to try it again. No, I was not dizzy and I had no tendency to faint. I was warm enough, but my tongue began to freeze because the oxygen from the tank out on the wing was very cold. The thermometer dropped as low as it could go long before I got to the top. It must have been more than 60 below zero up there.

"The wind was very strong—maybe one hundred miles an hour, and it blew me out to sea. I was forced downward several times by wind currents, but flew out of them. When I got to 30,000 feet I looked at the gasoline indicator. The gas was all gone, so I switched on a five gallon reserve and headed for home."

Miss Nichols' record is as yet unofficial. A sealed barograph placed in the plane by a government representative was sent to Washington for calibration, but it was said by Walter D. Ward, official timer, that Miss Nichols undoubtedly had attained a height of from 30,000 to 33,000 feet.

Swathed like an Eskimo in her reindeer suit, fur Labrador boots, a fur lined helmet, four sweaters, and five pair of stockings, Miss Nichols took off from Jersey City airport at noon. She was in the air an hour and thirty-two minutes. The plane skimmed toward Manhattan in the face of a gusty west wind and winged over Times Square, while a lunch hour crowd of hundreds of thousands watched it flash in the air. The flyer made for lower Manhattan at once and began her series of spirals directly over the head of the Statue of Liberty.

Miss Nichols said she reached the peak of her climb in about fifty-five minutes and that after she had reached 10,000 feet cloud banks shut off her view of the earth. At that stage of the flight she had been blown over the Atlantic.

Clarence Chamberlin, the trans-Atlantic flyer, who, with Mrs. Chamberlin, had helped Miss Nichols prepare for the flight, was the first to greet her when she landed.

Miss Nichols made her flight in a cabin monoplane—a Lockheed-Vega powered by a Wasp motor—loaned to her by Powell Crosley Jr. of Cincinnati. It was the same machine in which Miss Nichols recently set the east-west and west-east transcontinental records for women.

Union Chief Seized

JAMES P. GORMAN.
[TRIBUNE Photo.]

Labor warfare centering around the Michigan Cleaners and Dyers, 1339 West 63d street, yesterday flared into the open with the slugging of three guards hired by the cleaning plant, the arrest of three union officials and the three guards, and a series of running gun battles between police and men believed to have been union leaders. No one was hit in the gun battles.

The three union officials arrested near the plant after the gun battle are James P. Gorman, Morris Peterson, and Al Borris, all business agents of the Dye House Drivers and Chauffeurs' union, local 712, at 629 South Ashland avenue. The guards of the company, seized when found armed with lead pipes, are Alex Kalman, James Ivers, and William Nolte. The six will be arraigned in Grand Crossing court on disorderly conduct charges on March 11.

Trouble at the plant is said to be the outgrowth of a strike of union drivers over the use of nonunion delivery men charged with using passenger automobiles to hoodwink union men. A police guard has been stationed at the plant for the last week on the request of President Louis Hallman. Picketing by union men has been in effect.

Gunfire first broke out at 63d and Peoria streets where a group of men in a large sedan fired at a man cringing beneath a porch. Police chased the gunmen's car to 59th and Morgan streets, exchanging fire. The gunmen's car was lost in traffic. The man fired upon identified himself as Ray Lynch, 6132 South Peoria street, connected with neither the union nor cleaning plant. The guards were hired to protect nonunion drivers, Mr. Hallman said.

He Has 'Eating Tobacco' and She Has a Divorce

Los Angeles, Cal., March 6.—(AP)—James C. Houdyshell chewed his cut plug contentedly today and his wife, Ethel, has a divorce. Houdyshell acquired the "eating tobacco" habit five years after they were married, Mrs. Houdyshell yesterday told Superior Judge Robert H. Scott, and when she objected he said he "would not give up his chewing for any woman."

Dies of Stroke as She Hears Scream in a Radio Play

Lynn, Mass., March 6.—(AP)—A woman's scream, broadcast two weeks ago in the course of a radio mystery play, was so realistic that Mrs. Cecil H. Dane suffered a paralytic shock. She died yesterday.

SALE OF GIRLS EXPOSED AS PAIR ROWS OVER CASH

Arraign 2 Men, Woman in Los Angeles.

(Continued from first page.)

fairs, probably will face charges of contributing to delinquency of minors.

Investigator Leslie White found a card index in Miss Day's room at the "love market" headquarters with the trapdoor and subdued lights.

Lists Dozens of Girls.

The index listed names, phone numbers and data about dozens of girls, in a fashion indicated by the following excerpt:

"Pat. Gets drunk too easy."
"Martha. Bad complexion."
"Pat No. 2. Too old."
"Jean. Wears clothes badly; looks sloppy."
"Connie. Is a good girl; prospect."
"Doris. Engaged to marry."
"Camille. Looks all right."
"Mickey. Won't come in."
"Mary. Got spiffed Labor day."
"Mercedes. Talks too much. Tells all she knows; dangerous."
"Billy. Pretty and prospective."
"Leah. Out. Too unrefined."
"Helen. Out. No snap."
"Dorothy. Too tall; out."
"Dorothy No. 2. Out; too old."
"Iris. Has a steady."
"June. Wants too much money. Out."
"Alice. Decent girl, but wears a red coat."
"Grace. Tall, dumb, and out."
"Gail. She's a good prospect."
"Millie. Does things on the sly."
"Lolita. Can't seem to make friends."
"Helen. Out. No snap."
"Katherine. Only 13, too young."
"Josephine. Thinks she's worth $1,000."
"Fern—Too easy."
"Fern's sister—Always objects to what Fern does; talks too much."
"Maxine—Good prospect."
"Jeanne—I found out she doesn't keep her word."
"Marie—Since leaving school is hard to contact."
"Ariana—Motion picture work often interferes her dates."
"Adele—No splash."
"Lillian—Much too fat."

Takes Prospects to Lunch.

Investigators said Miss Day took the girls who were "prospects" to lunch or to the theater while sounding them out. Those who expressed interest in the woman's preliminary remarks were given a more detailed outline of how they could buy themselves fur coats, or obtain comfortable amounts of spending money; those who expressed distaste or disinterest, were quickly dropped.

"The Day woman drilled into the minds of girls who came under her influence, the motto that 'nothing is wrong; only the thinking so makes it so,'" said the investigator. "But for herself, Miss Day retained a more fatalistic motto: 'Life is like a cup of tea; the more heartily we drink, the sooner we reach the dregs.'"

Beginning with entries dated Jan. 1, 1928, the woman had filled out almost a complete diary, not more than twenty days being missing.

An entry dated Jan. 27, 1931, read: "Spent the afternoon with L—— [a girl]. Took snaps of her for my book. Started in on the German class at Hollywood High school, and I may get a girl from the Hollywood Studio club [living quarters kept up by philanthropically inclined as a residence for extra girls in motion picture]."

Jobelmann declined to make any statement. "This is a terrible, disgraceful position to be placed in and I will not flaunt myself in any way," Miss Day said. "Later perhaps I can realize it all. I can not make a flat denial of all these things; I can't even say that I know nothing of the John Mills and Clarice Tauber case. I can't say anything now, however.

"It was loneliness that threw me together with Jobelmann in the first place. My mother shot herself in Boston. I was alone in the world."

Notations in a book which Miss Day wrote in longhand, and which was titled "Milestones," contained data which the district attorney expects to use. It indicated that "fees" of over $200 were paid by wealthy men for the visits of some of the girls, and that Jobelmann and Miss Day insisted that their male patrons pay money to them, instead of to the girls, as Jobelmann preferred to do the splitting of fees, rather than to wait for the girls to check in to him at the Hollywood "love market."

Jury Acquits Wife of Slaying Husband in Bridge Game Row

(Picture on back page.)

Kansas City, Mo., March 6.—(AP)—A verdict of acquittal today ended Mrs. Myrtle A. Bennett's bridge game slaying trial.

The jury charged with determining whether this widow of 35 feloniously killed her husband, John G. Bennett, freed her after deliberating eight and one-half hours.

Upon hearing the verdict Mrs. Bennett wept, smiled, and again was tearful.

"I thank you," she sobbed to the jury, as J. Francis O'Sullivan of defense counsel placed his arms about her to support her in her chair.

Former Senator James A. Reed stood above her, grim from two weeks of legal battling to establish that Bennett's death was accidental and not the deliberate act of a wife enraged by her husband's slaps in a bridge game quarrel.

Telephones Her Mother.

Before leaving the court building Mrs. Bennett hastened to telephone her mother, Mrs. Alice Adkins, who collapsed after taking the stand in her daughter's defense.

"It has been from first to last a frightful ordeal," Mrs. Bennett said. "The loss of my husband, whom I loved, and then to be charged with his murder and subjected to this long trial has been almost more than I could stand. Words can never express my thanks for my vindication."

Former Senator Reed, wearily retiring from the courtroom, said:

"Of course I am gratified. But I'm out o fthis Criminal court business."

The Fatal Bridge Game.

A contract bridge bid of four spades that wasn't fulfilled caused the quarrel between the Bennetts.

Bennett and Mrs. Bennett were the opponents of Mr. and Mrs. Charles Hofman in a Sunday evening game Sept. 29, 1929, for stakes of one-tenth a cent a point.

Bennett bid one spade. Mrs. Hofman raised to two diamonds, Mrs. Bennett jumped to four spades, and Hofman doubled. Playing out the hand, Bennett went down two tricks. His wife called him a "bum bridge player."

It was testified Bennett became enraged, slapped his wife four or five times, and rushed about the Bennett apartment, packing his clothes to leave.

Mrs. Bennett testified he told her he was leaving immediately on a business trip which he had planned for the next day and instructed her to bring his pistol, which he was in the habit of carrying while on the road.

She said she obtained the weapon from her mother's room and in approaching her husband stumbled against a chair. The weapon was discharged, she said, and Bennett rushed forward, twisting her arm as he grappled with her. The automatic pistol went off again, she testified, and her husband slumped to the floor.

"I'd rather have been dead myself," the sobbing widow told the jury in denying that she had fired deliberately.

A paperhanger and a building repair man testified they had seen Bennett slap his wife—once when he became enraged over finding a shirt unlaundered and again over a necktie.

Bennett, district representative of a perfume company, carried $30,000 in life insurance, which will be the subject of litigation. The money will go to the widow if it is decided in the civil suits that she did not feloniously kill her husband. A verdict against her would permit payment of the insurance to Bennett's blood relatives.

SIX DEATHS IN AUTO ACCIDENTS MAKE TOLL 226

Six deaths as a result of automobile accidents were recorded yesterday in Chicago and Cook county. The fatalities raised the 1931 county toll to 226. The victims:

Doefin Wall, 8 years old, 1805 North Kedzie avenue. Fatally injured when struck by an automobile while playing marbles in the street in front of his home. The driver was Martin Olsen, 4639 Schubert avenue, a salesman.

Mrs. Julia Mills, 59 years old, 1734 Balmoral avenue. Died at the Edgewater hospital of injuries incurred March 4 in an automobile collision at Balmoral and Damen avenues.

Joseph Biondo, 64 years old, 1038 South Sangamon street. Died at St. Luke's hospital of injuries received Feb. 26 when he was struck by the automobile driven by Emil Kahn, 431 Aldine avenue, at Roosevelt road and Wells street.

Wilhelm Gerra, 40 years old, 3555 South Marshfield avenue. Died at St. Mary's hospital of injuries received Thursday when he was struck by a hit and run driver at Ashland avenue and Emma street.

John Noonan, 53 years old, 2710 North Kedzie avenue. Killed when struck by an automobile driven by Leo Starck, 2854 North Kostner avenue, at Maplewood avenue and Logan boulevard.

Unidentified man about 65 years old. Killed when he was struck by an automobile driven by Harry Kochman, 2632 Winona avenue, at Ashland avenue and Augusta street.

Edward P. Daly Jr., 23 years old, son of a live stock commissioner living at 936 Wade street, Highland Park, was found bruised and unconscious last night beside his automobile in Sheridan road, Kenilworth. He was taken to the Evanston hospital. Daly, a cattle buyer for Swift & Co., was found by Paul H. Owsley of 337 Cedar street, Winnetka. The right side of his machine was nicked and scratched, indicating a collision.

John J. McDonald, 35 years old, of Waukegan, and Mrs. Ruth Budal, 31, of Kenosha, Wis., were seriously injured late last night when McDonald, blinded by the bright lights of an approaching automobile, drove his machine into the side of a passenger train of the Chicago, Milwaukee, St. Paul and Pacific road near Russell, 15 miles northwest of Waukegan.

CARSON PIRIE SCOTT & Co

A Collection Of

$29.50

COATS

Vionnet Wrap
Soft Roll Collar
Collarless
Scarf Collar

Each One Smarter Than The Other

This selling really includes twelve different styles that hit the higher fashion notes of the season. Careful tailoring and workmanship distinguish their chic while the materials are largely the soft spongey woolens.

Skipper Blue
Greens Tans
Black

For Misses And Women

Moderate Price Section, Fourth Floor, Wabash

Brand New BABY GRAND

LOWEST PRICED standard here or elsewhere Only $325

For only $25 down (or your old piano allowed)

A full scale dolsey Grand Plaer made by a famous piano factory, to whom everywhere we sell at $425. And to further protect your interests we will buy it back within one year, at $325 less $25 paid down on the purchase price of our exchange.

CABLE PIANO CO.
301 So. Wabash at Jackson

Chicago Daily Tribune
THE WORLD'S GREATEST NEWSPAPER

Vol. LXXXX. Saturday, March 7, 1931

Published daily at Tribune Square, Chicago, Illinois.

The Tribune company, publishers.

MAIL SUBSCRIPTION RATES.
Mail subscription prices in Chicago, Ind., Iowa, Mich., and Wis. Daily with Sunday, one year, $12.00.

Zones 3 and 4, in states other than Ind., Iowa, Mich., and Wis., $18.00 per year.

Zones 5 to 8, inclusive—Canada, Mexico and foreign—Daily, $12.00 per year.

Entered as second class matter June 1, 1903, at the postoffice at Chicago, Ill., under the act March 3, 1879.

STETSON HATS
for women

Just "little nothings" in the hand . . . but once ON, that's where Stetsons shine. They may be large or small, regular or irregular, round or broken into points, straws or felts . . . but they're all extremely wearable, extremely individual and smart. All headsizes.

$7.50 $10 $12.50 $15
and up

MAURICE L. ROTHSCHILD
State at Jackson

MANDEL BROTHERS

a store of youth — a store of fashion — a store of moderate price

Copyrighted

Designed to Accent Youthful Lines, This

New Girdle by "Nature's Rival"

$5

An important ally to the youthful frocks of 1931 which require just such flexible support . . . fashioned of elastic and batiste and slightly boned.

Special Offer—same style in peach broche at $3.50. Sizes 26 to 32.

Mandel's Corsets—Third Floor—Wabash.

A Great Store in a Great City

THE FAIR

State, Adams and Dearborn Streets
Oak Park—Lake at Marion St. Milwaukee Ave. at Wood St.

The Trend Is to The Fair—Where Lowest Prices Prevail.

Here's a Sale You Won't Forget!

$3 Handbags

DASHING copies of expensive originals—in the correct styles and fabrics for every Spring costume! *Silk moire, calfskin, patent leather and morocco! Top-handle, back-strap, pouch, envelope and the new vanity models!* How easy it is, at this low price, to have a complete bag wardrobe!

$1.79

The Fair—Main Floor—Oak Park and Milwaukee Ave.

Sterling Silver

Bracelets

They Were $1.95

THEY'RE the latest fad! Narrow, silver bands brilliantly studded with white or colored stones in square settings. *Five or six dangling gracefully on one arm* is the most effective way of wearing them!

$1.00

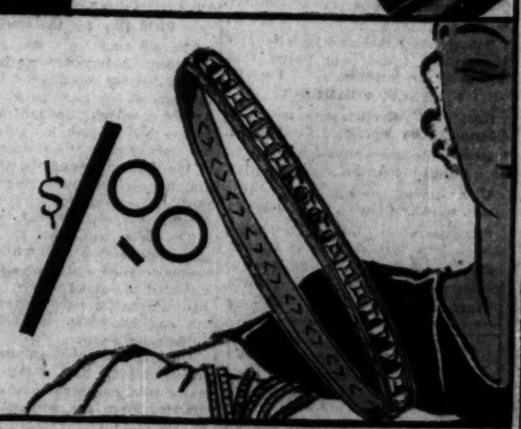

The Fair—Main Floor—Oak Park and Milwaukee Ave.

ASK STATE PROBE OF CONDITIONS AT CHILDREN'S HOME

24 Du Page Co. Wards in 8 Room House.

(Picture on back page.)

An investigation of the Du Page county home for dependent children was urged yesterday on Attorney General Oscar E. Carlstrom after the third continuance of a taxpayers' suit to enjoin the county from executing a contract to maintain the home in new quarters under the present management. The demand of the suing taxpayers declares conditions in the home warrant criminal prosecution.

The inquiry was asked by Mrs. Gertrude R. Angell of Wheaton in behalf of herself and four other taxpayers bringing the action, and by Chauncey McCormick, vice president of the Illinois Children's Home and Aid society, whose assistance was enlisted by the complainants. The letter to the attorney general states that State's Attorney Chauncey W. Reed of Du Page county and Rodney H. Brandon, director of the state department of public welfare, have refused to take action.

Twenty-four Children in Home.

The present home, three and one-half miles southeast of Downers Grove, is operated by Mrs. Maybelle Reese. Twenty-four children are housed in the white eight-room house, among them a delinquent boy of 14 years. Mrs. Reese had a license from the state department of welfare to conduct the home for ten children, which was revoked in 1930. Her staff consists of her mother, who acts as matron for the older children, and her husband, who acts as caretaker. The Reeses have two children.

In November the county supervisors leased from Jacob Klein a three story frame home with eleven rooms a half mile north of the present home. Klein, a former deputy sheriff, was sentenced to 14 years in the penitentiary for murder in 1922 and was pardoned a year later by former Gov. Small because of ill health. The county agreed to pay $200 a month rental through 1935. A few miles away Mr. McCormick owns a 160 acre farm with a more modest home which he leases at $100 a month.

Make New Contract.

In December the supervisors entered into a contract with Mrs. Reese for 4 years and ten months beginning Jan. 16 to manage the home. It provides that she receive $1,250 a month, less a deduction of $100 for rent in the event the number of wards are less than 50. The contract provides $25 additional for each child above that number, and that Mrs. Reese be required to meet a greater share of the rent as the number of wards increases. It provides for a maximum of eighty children. Mrs. Reese is empowered to take in private wards, keep her own accounts, and contract for supplies in her own name.

A bill for an injunction against this arrangement was filed by Attorney W. V. Bardwell, representing the taxpayers. The complaint charged the contract invalid in that the county failed to submit it to a referendum and that the home was unnecessary. The children's aid society has offered to place all the children in homes and has approved a denominational home at Bensenville. Before the establishment of the county home three years ago the society provided homes for 25 children, where it now provides for four.

As the suit was pressed the Illinois Children's Home and Aid society, which for almost 50 years has been interested in juvenile reform in placing dependent children in homes rather than institutions, removed four children from the Reese home through court action. The children told of receiving fresh milk only with their breakfast cereal and canned milk with other meals. Workers of the society reported conditions to be deplorable. Mrs. Reese is said to have opposed medical attention for the children. She denied admittance to investigators of the society and taxpayers, they reported.

Appeal to Brandon.

The society appealed to Director Brandon. He replied: "The first thing I realized when I went into this is that there is no recipe for unscrambling eggs so we have to make the best of the eggs in the scrambled condition we find them . . . we will cross our bridges when we get to them."

The taxpayers invited the support of the society in their action. Attorney Charles W. Hadley appeared at the hearing yesterday to represent Mr. McCormick and Mrs. Robert R. McCormick. Attorney Hadley announced that he would lend his support to Attorney Bardwell. For the third time the case was continued at the request of State's Attorney Reed. Circuit Judge Frank W. Shepherd set the trial for March 14.

After the hearing Mr. McCormick and a reporter visited the home. A dirty faced child peered at the visitors from a second story window through the bent bars of an iron bedstead. Mrs. Reese and her mother, in stiff white ensembles, received in a hallway transformed into a dining room. Two beds were in each of the front rooms.

Mrs. Reese refused permission to inspect the premises, saying that State's Attorney Reed had asked her to do so. However, she extended an invitation to return at a later hour for a tour with the Du Page County Lions club, sponsored by Reed. She declared her training to be theoretical. She refused to discuss her bill of fare, sanitary conditions, or segregation of children.

Add Rooms in Basement.

At the Klein house the visitors met Roy Klein, son of the owner, who is to act as caretaker of the home. Roy averred that he had instructions to keep out visitors. He mentioned that six rooms have been added to the house in the basement and as many more are to be added in the attic.

"The building in which Mrs. Reese is endeavoring to conduct the boarding house is not fitted or adequate for the care of more than ten children under the age of 16," the letter to Attorney General Carlstrom reads.

"The license was canceled because of her refusal to follow instructions of the department and because of her taking more than the proper number of children."

Pagoda 2,600 Years Old Damaged by Fire

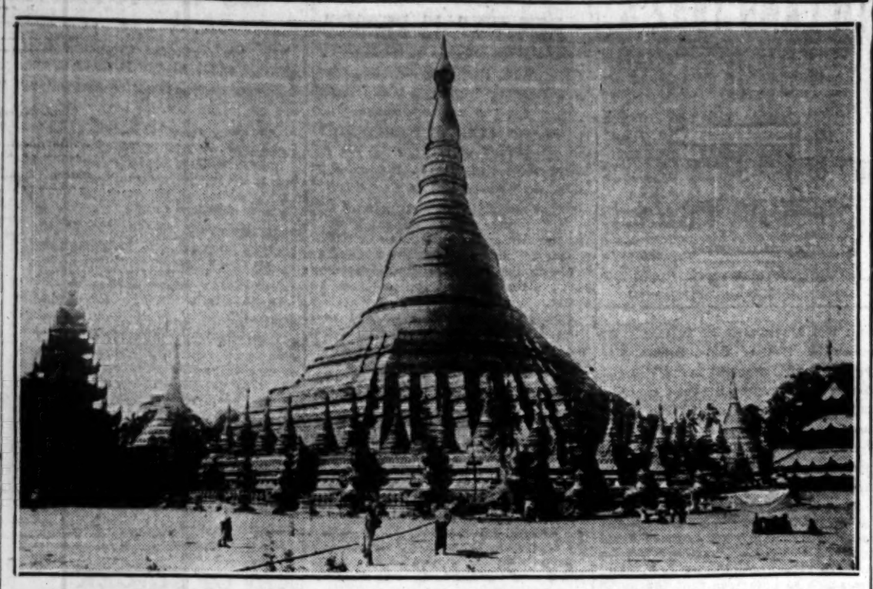

The great Shwe Dagon pagoda in Rangoon, British Burma, which tradition says was founded 585 B. C., and which is one of the greatest pilgrimage shrines of Buddhism. The fire destroyed several tasaungs, or carved wooden structures, in which are images to which costly offerings are made.

Buddhist Shrine

RANGOON, Burma, March 6.—(AP)—Fire starting in rubbish nearby today spread to the famous Shwe Dagon pagoda and destroyed several costly tazaungs, or carved wooden structures, containing images to which costly offerings are made. The pagoda, which tradition says was founded in 585 B. C., is one of the greatest pilgrimage shrines of Buddhism.

The great Shwe Dagon pagoda has particular sanctity to Buddhists because it is credited with containing actual relics of Gautama and the three Buddhas before him.

The pagoda is about 370 feet high and is profusely covered with gilt from base to summit. At the base of the Pagoda hill are many monasteries.

'JAKE' VICTIMS SUE DRUG COMPANY; 15 ASK $375,000 TOTAL

Mobile, Ala., March 6.—(AP)—Fifteen damage suits, asking a total of $375,000, were filed in Mobile Circuit court today against the Mobile Drug company in behalf of fifteen persons who claimed they are victims of paralysis as a result of drinking a brand of Jamaica ginger distributed by the company.

SECRET DIVORCE IS GRANTED MRS. TONY BIDDLE JR.

Berlin Beauty Named as Co-respondent.

New York, March 6.—[Special.]—In a secret hearing Mrs. Mary Duke Biddle, heiress and prominent society matron, was granted a divorce today at Newburgh-on-the-Hudson from Anthony J. Drexel Biddle Jr., wealthy clubman. Reports hinted she named a Berlin beauty as co-respondent.

The Biddles, considered leaders in the ultra-social sets of New York, Philadelphia, and Florida, were married in 1915, shortly after the wedding of the late Angier B. Duke, Mrs. Biddle's brother, and Cordelia Biddle, Biddle's sister. Two children, Nicholas and Mary, were born to the Anthony Drexel Biddles and now are with their mother.

Mrs. Biddle is the daughter of the late Benjamin Duke and heir to his fortune, estimated at $100,000,000. Her niece, Doris Duke, is known as the wealthiest debutante in the world. Biddle, known to his friends as "Tony," is a member of the prominent Philadelphia Biddles and is active as a sportsman. A recent report suggested he would would wed Mrs. Thompson Schulze, daughter of the late William Boyce Thompson, capitalist.

Machado Lifts Ban on Closed Cuban Newspapers

HAVANA, March 6.—(AP)—President Machado today revoked his decree of Jan. 9, which closed nine Havana publications, and authorized all newspapers and magazines still under suspension to resume publication immediately. Two newspapers, El Pais and the Havana American, and four weekly magazines will benefit. They were closed on charges of alleged anti-government activities.

Guam Observes 410th Year of Landing by Magellan

GUAM, March 6.—(AP)—This tiny island in the Pacific today observed Magellan day, celebrating the landing here 410 years ago of the adventurous seafarer.

GUNMAN SHOOTS VICTIM IN STREET IN ROGERS PARK

Harry Doerk, 39 years old, father of four children, was shot twice and perhaps fatally wounded last night by one of two gunmen who stalked him and his father-in-law, John Goessl, 60, in front of the Gale school, 1631 Jonquil terrace, Rogers Park.

Robbery is believed to have been the motive. However, Rogers Park police said they learned that Doerk and Goessl are employed as telephone men in an alleged handbook at 9 South Clinton street, and began investigating this purported connection in the search for a possible motive.

The two men were on their way to their home at 1428 Juneway terrace and were in front of the school when two men came from behind and shouted: "This is a holdup!" Doerk and Goessl wheeled. As they did so three shots were fired. The former fell with two bullets in his body and was taken to St. Francis hospital in Evanston, where it was said he probably would die. The supposed bandits escaped on foot and were seen by Samuel Hasterlik, real estate agent at 1657 Howard street.

SCHOOL PUPILS ASKED TO SPY ON SPEAKEASIES

Will Report on Others Who Imbibe.

The organization of public school pupils into secret committees of "good citizens" to report fellow students who drink and to ascertain the whereabouts of speakeasies catering to student trade was determined upon by the Assistant Principals' club meeting in the Hotel Sherman last night.

Enthusiasm for the plan, which was suggested by Henry Mendelsohn, assistant principal of the Wendell Phillips High school, was aroused by a discussion of publicity given recently to liquor raids near the Hyde Park and Fenger High schools. Supt. William J. Bogan, in a speech, said there was evidence that student drinking was prevalent.

Instructed Not to Snoop.

"In my high school," said Mr. Mendelsohn, "I have found student help in such matters to be invaluable. Each teacher is asked to appoint about five of her most trusted pupils, who are instructed not to 'snoop,' but to keep their ears open. Often young rounders like to brag of their prowess.

"The police of the Stanton avenue station have promised us coöperation in raiding questionable resorts in school neighborhoods on the evidence brought to them by student investigators. Of course I do not mean that these 'good citizens' should go out and search for speakeasies," Mr. Mendelsohn said.

The speaker denied that the name of "dry snoopers" could be applied to the "good citizens" and also discredited the belief that the instructions to report drinking which would result in disciplining of the offenders would create bad feeling in the student bodies. Put to the group in the form of a motion, the plan was approved with much handclapping.

Two Held by U. S.

Frank and Edith Kahn, operators of fruit stores at 1504 and 1507 East 63d street, where Hyde Park High school students allegedly bought liquor, were held to the federal grand jury by United States Commissioner Walker yesterday.

Don Teeling, son of Lieut. George Teeling of the Woodlawn station, and Harry Rupert also were held to the grand jury on conspiracy charges. The four were arrested by state's attorney's detectives last week. Teeling, according to the testimony, brought the liquor which was purchased by investigators from a cutting plant at 6327 Harper avenue to the fruit store where it was sold by Mrs. Kahn.

According to Assistant United States Attorney William Parrillo, Teeling told him that his father obtained his job as clerk for Kahn.

Lieut. Moss, Author of Police Manual, Is Ill

Lieut. Stewart P. Moss, president of the Lieutenants' association and author of the Chicago Police Manual, who is attached to the Shakespeare avenue police station, is critically ill with pneumonia in his home at 2411 Nordica avenue. Lieut. Moss was stricken last Sunday. He is being attended by Dr. William R. Larkin. Last December Lieut. Moss was elected for the fifth consecutive time as president of the Lieutenants' association.

10 "DRY" YEARS' COST TO NATION OVER 4 BILLIONS

Congressional Record Figures Say So.

Washington, D. C., March 6.—[Special.]—Ten years of prohibition have cost the United States $4,830,308,744 in revenue alone. The figures appeared in today's Congressional Record as part of the evidence submitted by Representative John J. Cochran Dem., Mo.], in support of a recent speech in the house.

JOHN J. COCHRAN. [Harris & Ewing Photo.]

In 1919, Representative Cochran points out, the federal government collected $365,211,252 in revenue on distilled liquors and $117,339,602 on fermented liquors, or $483,050,854 on both distilled and fermented liquors.

In Unlawful Hands, He Says.

"These figures," the statement continues, "prove that all that prohibition has done is to divert the manufacture of liquor from a lawful, regulated, controlled industry into an unlawful, unregulated, and uncontrolled industry, and to transfer the manufacture from government supervised wineries, distilleries, and breweries into the homes of the American people.

They further prove that the federal government has lost, on the basis of 1919 production and withdrawals, $483,030,854.47 in revenue each of the ten prohibition years, or $4,830,308,744.70 in all.

"In other words, the revenues the government might have collected on the lawful alcoholic beverage industry have gone as profits into the pockets of violators of the national prohibition law, and these profits have financed the greatest criminal ring in the history of the republic."

1,893,496 Stills Seized.

Another index to the extent of unlawful distilling in the United States under the operation of the national prohibition law, he says, is found in the number of unlawful distilleries, stills, and parts of stills captured by the federal prohibition officers during the 10 years of the law. The official reports state that 1,893,496 stills were seized during that period

"The figures for the individual years show a steady and enormous growth of unlawful distilling in the United States during the entire era," Representative Cochran declares. "They also show that no matter how many stills the government seizes in any one year there is always a greater number awaiting seizure the succeeding year.

"In 1926 former Federal Prohibition Administrator Andrews testified that in his opinion the federal officers did not seize more than one out of each ten stills in operation.

"If Gen. Andrews' estimate was correct, then it is apparent that not less than 18,934,690 unlawful distilleries, stills, and parts of stills have been in use during the 10 years of the prohibition law."

SHOT IN GUN ACCIDENT.

Cornelius McInerney, 40 years old, was seriously wounded yesterday when a revolver in the hands of John Koss, of Aurora, was accidentally discharged while being demonstrated in the garage at 615 West 74th street. McInerney, who is employed in the garage by Koss, was taken to the Auburn Park hospital.

A Night Letter from Ring Lardner

Tucson, Ariz., March 6.—[Special.]—Today was the birthday anniversary of ye modest undersigned, who is now rapidly approaching par. The occasion was celebrated in South America, where a dinner dance was given, at which the Prince of Wales was a guest. In Chicago and San Francisco the stores opened at nine and closed at half-past five. The New York stock exchange remained open only until 3 o'clock. The New York World did not publish, and the streets were filled with people enjoying an involuntary holiday. All the branches of the Bank of United States stayed closed. In Niles, Mich., the hero's birthplace, a piece of confetti was picked up by a street cleaner, who mistook it for part of an aspirin tablet. RING LARDNER.

[Copyright: 1931: By The Chicago Tribune News Syndicate and Bell Syndicate, Inc.]

Boy of 5 Found Dead in Chicken Coop; Blame Fall

A search of more than eight hours by suburban and Chicago police for William Rock, 5 years old, ended late last night when his body was found in a chicken coop in the rear of his home at 2007 West 120th street, Blue Island. Police said he apparently had climbed upon a roost, 5 feet high, and fallen.

SWINDLER USES NAME OF RETIRED STORE MANAGER

Charles E. Priest, 2946 Pine Grove avenue, a retired department store manager, returned from a three months' vacation in Florida recently to find that a police character had selected his name and address from the telephone book and had used it when arrested and when sentenced in court. Priest complained to the authorities and yesterday they completed their investigations and publicly announced that Paul Antoine, now a Bridewell prisoner, had used Priest's name.

When Priest returned from his Florida trip he was embarrassed and annoyed by remarks of his friends to the effect of, "When did you get out of jail?" They had read of his supposed conviction in the newspapers which, on Feb. 6, through an error in police records, represented Antoine as Charles E. Priest of 2946 Pine Grove avenue. Priest called for an investigation and it was then discovered that Antoine when arrested last month had selected Priest's name for use when arrested.

Antoine is now serving a five months' sentence for having swindled various merchants and lawyers by posing as the son of former Judge Milton Sloss of the Supreme court of California.

AGED MAN HANGS SELF.

Herman Dernewden, 80 years old, 9042 Escanaba avenue, committed suicide last night by hanging himself in the basement of his home.

Wyle

At Our Price—A Hat for Every Frock

$1.88

The Tilted Brim . .

There's nothing monotonous about the brimmed hats of spring, 1931. They tilt and droop and many are adorned with flowers. You'll find all the smartest versions of the mode at Wyle's. The hat sketched is made in our own workrooms in hemp bangkok.

Wyle Hat Company

Now Open—A New Wyle Shop at 17 W. Randolph St.

Coupon for Special LIFE INSURANCE POLICY

Issued Exclusively to Chicago Tribune Readers

$1.00 a month, with coupon below, for a Life Insurance Policy which pays $1,000 Plus!

No Medical Examination! No Subscription Necessary!

Note: Included Are Valuable Total and Permanent Disability Benefits!

This means that Full Amount of Insurance is payable to the insured, WHILE LIVING, in event of Total and Permanent Disability, as stated in Policy. Open to men, women, boys and girls in normal health, between ages of 9½ and 44½. Only one policy to a person. Issued by the Federal Life Insurance Company through special arrangement with the Chicago Tribune.

FILL IN AND MAIL COUPON

"Special Life Insurance Department"
FEDERAL LIFE INSURANCE COMPANY,
168 N. Michigan Avenue, Chicago, Ill.

I hereby certify that I am a reader of the Chicago Tribune and wish to apply for a Special Life Insurance Policy made available by the Chicago Tribune in the Federal Life Insurance Company, in the amount of $1,000 PLUS. I enclose check or money order for $..... to pay for first Month's ☐ One Year's ☐ Premium.

Yearly Renewable Reducing Term to Age 45. Whole Life Thereafter.
NOTE: The premium is $1.00 per month up to the policy anniversary nearest age 45 of the insured. Thereafter $2.50 per month. If you wish to pay for a full year, enclose $11.00.

My Name Is..... (Print name in full) (Do not use initials)
My Address Is A..... (Street) (City) (State)
Date of Birth..... (Day) (Month) (Year) My Age Is.....
Beneficiary .....
Write here the full name of the person to whom you want Insurance paid at your death.
NOTE: This Insurance will become effective if and when issued by the Federal Life Insurance Company at its Home Office in Chicago. A short-form application blank will be mailed to applicants in accordance with requirements. The Federal Life Insurance Company reserves the right to reject any application for this Insurance for any cause whatsoever, and in such cases will return to the applicant the full amount of the payment sent with this coupon. This offer open only to persons between ages of 9½ and 44½. Only one of these Life Insurance Policies to a person.

COUPON FOR TRIBUNE ACCIDENT INSURANCE POLICY

For New Policy or Renewal. $1.25 a Year.

To secure the Chicago Tribune-Federal $7,500.00 Travel Accident Insurance Policy, or to renew for another year one previously issued to you, cut out and fill in the application below and send it with registration fee of $1.25 to Tribune Insurance Dept., Federal Life Insurance Co., 168 N. Michigan Ave., Chicago, Ill. Remit by money order or check payable to Federal Life Insurance Company. (During the first five years, as provided in the policy, the value of all specific indemnities increases 10% each year the policy is renewed.)

☐ NEW POLICY OR ☐ RENEWAL
Check here if you wish new policy. Check here if you wish old policy renewed.

APPLICATION for $7,500.00 TRAVEL ACCIDENT INSURANCE POLICY
Issued to Readers of the Chicago Tribune

If Renewal, write Policy Number here. No. .....

(If you wish a new policy ALL QUESTIONS BELOW MUST BE ANSWERED. If you wish to renew a Policy previously issued to you, indicate above and fill in name, address and policy number.)

Do you apply for a $7,500.00 Travel Accident Policy in the Federal Life Insurance Company, issued only to Readers of The Chicago Tribune?

What is your Full Name?.....
Address? ..... (Number) (Street)
..... (City) (State)
What is your Age?..... Place of Birth?.....
Date of Birth? Month..... Day..... Year.....
Are you Totally Blind or Deaf?..... Are you Crippled to the Extent That You Cannot Travel Safely in Public Places?.....
What is the name and address of person to whom you want this insurance paid in case you are killed? (If not answered insurance will be payable to your Estate.)
Beneficiary's Name?.....
Relationship?..... Address?.....
Do you certify that you are or will become a reader of the Chicago Tribune?.....
Sign your name here.....
NOTICE: Not more than one policy will be issued to any one person. Issued Only to Applicants Over 10 and Under 70 Years of Age.

CARSON PIRIE SCOTT & CO

Just Arrived—a New Collection of

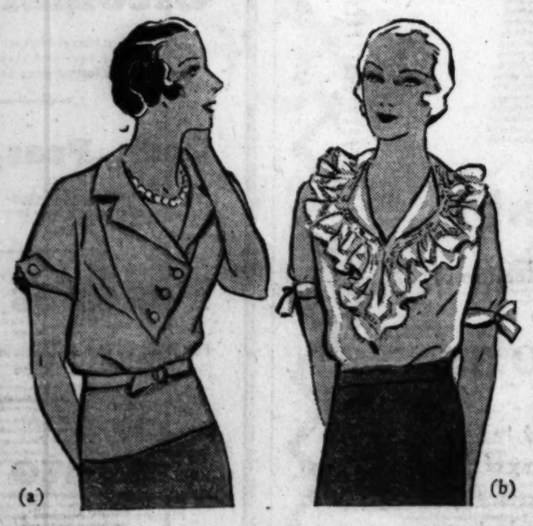

(a) (b)

These Smart Blouses That Take to Soft Cottons And a Very Low Price

$1.95

(a). Linkerchief—developed in the wearable over-blouse. Note the tailored lapel collar. Pastels and white, sizes 34 to 40.

(b). Batiste—feminine to its fingertips—the softly frilled collar, the shirring, the hemstitching. Pastels, white, 34 to 40.

Fourth Floor, Wabash.

GM

Yes, that price tag is right ...you get Oakland V-8 performance in the handsome Sport Coupe equipped and delivered for $1,061

in Chicago

Making new friends and keeping the old

OAKLAND PONTIAC

TWO FINE CARS

FINAL DAY

of our department-wide furnishing clearance

$2 $2.50 $3.50 HAND-TAILORED TIES AT $1

Genuine $3.50 Italian grenadines; new spring plain colors; many of the ties are silk faced; over 75% of the lot's worth $2.50 to $3.50; not one less than $2

$1 and $1.25 MEN'S HOSE 55c
$6.25 a doz.

$1.50 $2 $2.50 athletic shorts . . 85c
$1 athletic shirts at 65c
$1 $1.50 handkerchiefs at . . . 55c
$1.50 $2.50 $3.50 hosiery at . . . 85c

$3 $3.50 $4 PAJAMAS AT $1.95

$1.50 $2 union suits $1.05
$1 $1.50 $2 bow ties at 50c
$3 $3.50 silk knit ties at $1
$3 $4 gloves reduced to . . . $1.45

MAURICE L ROTHSCHILD

State at Jackson

MINNEAPOLIS CHICAGO ST. PAUL

BLIZZARD SHUTS OFF ALL POWER IN QUINCY, ILL.

No Light, No Newspaper, No Factories Running.

Quincy, Ill., March 6.—[Special.]—A sleet and snow storm last night and this morning cut off the light and power service of Quincy and every western Illinois city between the Keokuk dam and St. Louis and paralyzed telegraph and telephone communications. This morning Quincy was practically isolated, with transmission lines, telephone and telegraph cables down and the city in darkness. Quincy remained without power or light the entire day. Every factory closed down and the daily newspaper had to suspend publication.

Department stores, office buildings, and banks had to depend upon gas, coal oil, or candles for illumination and every elevator in the city was stationary.

X-ray machines in hospitals could not be operated. The local radio station was not on the air today and there was no radio reception.

State Fights First Snow.

Springfield, Ill., March 6.—(AP)—The state today marshalled its forces in the first real combat of the year with the winter.

With ploughs distributed throughout the entire snow laden area of central Illinois, the highway department was holding its own in keeping state roads cleared for traffic.

Only a few blockades had been reported to Chief Engineer Frank T. Sheets, who bounded the Illinois heavy snow area on the north by an east to west line between Cambridge and Danville and on the south by east-west line from Collinsville, through Vandalia and Effingham to the eastern borders of the state.

An average of 6 inches of snow had fallen over the state this afternoon, and as high as 3 feet of snow had been reported in some sections.

Route Nine, near Bushnell, was blocked, and the department also had a blockade near Pana, where a 3 foot depth was reported, and on Route Six north of Rushville and on Route Three Near Lewistown. Routes Sixteen and Twenty-five, near Mattoon, were reported to be in exceptionally bad condition.

Mail Is Delayed.

Canton, Ill., March 6.—(AP)—More than 3 inches of snow have fallen here since late yesterday, and the roads are badly drifted in many places. Many minor motor accidents occurred during the night and the mail, most of which reaches here by truck, was several hours behind schedule.

Storm Moving Eastward.

Kansas City, Mo., March 6.—(AP)—The March storm which pounced upon the Rocky mountain region early this week moved eastward today.

Montana, Wyoming, Colorado and New Mexico dug themselves out of drifts and shivered in near zero weather. In Nebraska, Kansas and Oklahoma, however, an abnormal early spring had given way to wintry cold. Temperatures ranged down from 12 degrees to zero and snow fell in wide areas, changing to sleet and rain near the Missouri river.

The vanguard of the storm had crossed the Mississippi today and reached as far east as Terre Haute, Ind.

Girl's Story of Helping Dog Ends Larceny Case

(Picture on back page.)

The story of Violet Albert, 11 years old, of how "Tootsie," a German police dog came to the Albert home at 2021 Farragut avenue eight weeks ago, resulted in a charge of larceny being dismissed against her mother, Mrs. Adelina Albert, in Town Hall court yesterday. The charge was made by George Kienzle, 2043 Berwyn avenue. The girl testified she found the dog injured, nursed its wound and named it "Tootsie." Judge Leon Edelman dismissed the case, and awarded the dog to Kienzle who paid the Alberts $7.50 for its board.

Jury to Try Gang Chief for Murder Picked

Left to right, standing: Simon Lewis, bailiff; F. R. Cukier, J. M. West, P. H. Clarke, W. C. Dyer, S. J. Nowicki, A. W. Schwerdtseger, John J. Lynch, deputy sheriff. Seated: J. J. Kiley, A. J. Palmer, James A. Comerford, Joseph Naiser, J. E. Liskar, William Tresnak, who will try William (Three Fingered Jack) White. [TRIBUNE Photo.]

COMPLETE JURY FOR JACK WHITE MURDER TRIAL

Supreme Court Ruling Helps Speed Case.

CRIMINAL COURT.

Michael Dorman, larceny, sentenced to 1 to 10 years in Pontiac reformatory by Judge Joseph Burke.

William Metrick, robbery, sentenced to 1 to 20 years in the penitentiary by Judge Ross C. Hall.

Claude Hailey, assault to rob, sentenced to 1 to 14 years in the penitentiary; Everett Curtis and Starr Allen, robbery, sentenced to 1 to 20 years each in the penitentiary; James Moore, Peter Putman, and Earl Hammond, larceny, sentenced to 1 to 10 years each in the penitentiary, by Judge John Prystalski.

The jury to try William J. (Three Fingered Jack) White, public enemy, on a charge of murdering Policeman Edward Pflaume of Forest Park, was completed yesterday in Judge Joseph Sabath's court. White is on trial for the second time. The Illinois Supreme court reversed his first conviction three years ago.

JUDGE SABATH. [Tribune Photo.]

It took less than five days to complete the jury under the new system, put into effect in an important case for the first time. Judge Sabath proceeded under the recent decision of the State Supreme court which changed the law of 103 years' standing, making the jurors judges of the fact alone, instead of the law and the fact as formerly. The judge refused to allow the defense lawyers to ask the veniremen about questions of law.

Speeds Up Jury Selection.

The trial was started on Monday morning and the jury was completed before noon yesterday. Several intermissions were taken during the jury selection because of charges and counter charges by the attorneys, so it was pointed out by Judge Sabath that less than four court days were necessary to get the jury. At the former trial more than two weeks were required to select the jury.

"The new system certainly worked in this case," remarked Judge Sabath in complimenting the lawyers. "It should be a great time saver in all important cases."

Attorney W. W. O'Brien, chief defense counsel, pointed out that the lawyers had no alternative but to get a jury yesterday. The peremptory challenges were exhausted on both sides.

Under the new system the lawyers have few grounds for disqualifying veniremen and the twenty challenges allotted each side in a murder case were soon used up. Only 89 veniremen were examined.

Lawyers Argue Over Evidence.

The afternoon session of court was taken up with a controversy between Assistant State's Attorneys Harry Ditchburne, Ross Lee Laird, and James A. Brown and the defense attorneys, on how far the state can go in producing evidence against White.

The prosecutors contend they have a right to show that White, before the killing of Policeman Pflaume, had participated in two bank robberies and a street robbery. The defense attorneys contend that only evidence of the actual killing is permissible. The judge will decide the issue on Monday morning, when the taking of testimony is to be started.

TOUR STATE STREET FOR COURT BATTLE ON SUBWAY TAXES

In preparation for the legal battle scheduled to begin on Monday against the assessments for the proposed State street subway, attorneys, engineers and real estate experts of the city made a tour yesterday of North State street between the river and Chicago avenue which is to be widened to 115 feet to accommodate the tubes.

The hearing will be before Judge Edward M. Mangan, sitting in the Superior court. Property owners against whom assessments have been levied by the board of local improvements have protested that the assessments are too high and that the subway is a general and not a local improvement.

Gary Cooper, Film Star, Near Collapse from Flu

Hollywood, Cal., March 6.—[Special.]—Gary Cooper, film star, today was in Hollywood hospital under treatment for a near collapse. Dr. H. J. Starathearn said Cooper was weak and ill from after effects of influenza.

ARMY ADOPTS LATEST 10 TON CHRISTIE TANK

[Chicago Tribune Press Service.]

Washington, D. C., March 6.—[Special.]—The latest model 10 ton Christie tank has been approved for army use, it was announced today. The machine will be taken over from its designer, Walter Christie, and orders have been placed for additional tanks of similar model.

In its recent tests the tank developed a road speed of more than 40 miles an hour on rubber tires. On tracks it traveled for seven hours at a rate of 20 miles an hour. In another test, it covered 120 miles cross-country at an average of 21 miles an hour.

The special board which voted final approval consisted of officers from the general staff, the infantry, cavalry, and ordinance branches.

Children Found Wandering in Street Are Taken Home

(Picture on back page.)

Donnie, 5 years old, and his sister, Lily, 2 years old, who take walks almost every day together, were found wandering in front of 1548 West Lake street last night by Policeman Patrick Kelly of the Des Plaines street police station. Since they could not remember their last name at the station they were held there until claimed by their father, John Dravant, 1647 West Erie street. He had called previously at the Racine avenue station, to which, he said, the children were customarily taken when lost.

CHICAGO HOPES TO LAND 1932'S 2 CONVENTIONS

City Makes First Bid for Democratic Session.

(Continued from first page.)

than the appearance of former Gov. James M. Cox of Ohio, Democratic candidate for President in 1920, in the rôle of peacemaker between the dry south and the wet north. One heard the remark on every side today that Mr. Cox had brought himself into the picture as a possible compromise nominee.

Appealing for harmony in his speech which closed the debate in the committee meeting, Mr. Cox urged the north to recognize that the south desires to retain prohibition and urged the south to recognize that the north and west want some modification that will end the rule of gangsters and racketeers who fatten on the illicit liquor traffic.

Cox May Be Contender.

Although a resident of Ohio, where he owns a paper, Mr. Cox spends his winters in Miami, where he owns another paper. He possesses a good deal of influence in the south, which, together with the consideration that he hails from a northern state that may be pivotal next year, might operate to make him a formidable contender for the nomination.

Wet Democrats generally agreed today that Mr. Raskob's move in bringing the prohibition issue into the open with a concrete proposal was a wise one and would prove beneficial to the party. The drys were no less certain that the proceeding bodes the party no good. Senator Morris Sheppard of Texas, sponsor of the eighteenth amendment, urged all Democrats to defeat Mr. Raskob's plan to obtain action on his proposal at the next meeting of the committee.

Sheppard Sees Trouble.

"The dissension which occurred at the meeting of the Democratic national committee when Raskob proposed his wet plank," said Senator Sheppard, "is but a feeble forerunner of what will happen if he succeeds in securing the recommendation he desires."

One of the significant developments of the day was the indorsement of the Raskob home rule proposal by numerous Democratic national committee women, including some from the politically dry belt.

"I'm for prohibition, of course, being from Maine," said Mrs. Helen C. Donahue, committeewoman from that state. "Maine was the first prohibition state. But the problem of national prohibition must be faced courageously and solved in the end, I believe, along the lines suggested by Mr. Raskob."

SMITH TO SUPPORT ROOSEVELT ONLY IF HE'S WET, IS REPORT

New York, March 6.—(AP)—The New York Evening Post said today it had learned from a reliable source that former Gov. Alfred E. Smith will fight the presidential candidacy of his old friend, Gov. Franklin D. Roosevelt, if Roosevelt "pussyfoots on prohibition."

Gov. Roosevelt, the Post pointed out, is not anxious to commit himself further on prohibition, an attitude which the Smith supporters regard as a bid to the southern states for support. Roosevelt ran for governor as a wet.

The Post said it had learned that since the Roosevelt presidential boom has virtually come out into the open, supporters of Smith have been drawing up plans to prevent New York state's delegates to the 1932 national convention from being irrevocably pledged to Roosevelt.

The friendship between Smith and Roosevelt has long been celebrated in Democratic circles. Three times Roosevelt nominated Smith for President.

MUELLER TO ACT AT POLICE CASE HEARINGS TODAY

Assistant State's Attorney Charles J. Mueller announced yesterday that he will appear today before the city civil service commission to prosecute charges against twelve policemen. He withdrew from the prosecution on Thursday after a ruling had been made against him on the suggestion of Assistant Corporation Counsel Francis J. Vurpillat, who referred to Mueller as an upstart. Mueller's return to the prosecution was on the agreement that Vurpillat will have no part in the proceedings.

"I had no fault to find with Maj. Carlos Ames, president of the civil service commission," Mr. Mueller stated, "nor with his rulings. My objection was to the corporation counsel's office interfering with us in a duty we assumed at the request of the commissioner of police."

Contempt proceedings brought against Mrs. Shirley Kub, once an investigator for Acting Police Commissioner Alcock, were continued until Monday when she appeared in court yesterday and announced she had seven lawyers engaged to defend her. Chief Justice McGoorty had assured her she need only appear before the special grand jury and answer questions regarding her knowledge of police corruption and the contempt charges would be dropped, but she said she preferred to take chances on going to jail.

Tells of Reorganization Plan for Closed Bank

Plans for a reorganization in connection with the closed Crawford State Savings bank are progressing, and an announcement will be made soon, it was stated last night by Attorney Daniel A. Uretz, chairman of the depositors' protective committee. Mr. Uretz urged depositors not to sell their deposit books and to file their claims with the receiver, who is cooperating with the committee on reorganization.

Business Men Urge Chicago as Convention City of 1932

The prospects for Chicago's selection as the national convention city for the Democratic or Republican parties next year brought optimistic comment from several business leaders last night.

Melvin A. Traylor, banker and Democrat, said: "I certainly would like to see either of the national conventions in Chicago next year, especially the Democrats. It not only would be a fine thing for Chicago, but a fine thing for either party. Illinois is now regarded as a debatable state, and either of the major parties would do well to select Chicago for strategic reasons."

Natural Convention City.

James Simpson, of Marshall Field & Co., said: "We should use every effort to prevail upon either or both of the national committees to bring their conventions to Chicago. This is the natural convention city. We are centrally located and readily accessible to all parts of the country. We have more to offer than any other city. We have every facility for accommodating the convention. We should go after them in such a way as to bring them here, just as we did the National Air races last year."

Silas Strawn, lawyer and chairman of Montgomery Ward & Co., said Chicago would benefit greatly as host to the national convention.

"Neither party could do better than to choose Chicago," Mr. Strawn said. "We have the three essential requirements to offer them, accessibility to all part of the nation, unequaled hotel and convention accommodations and the ideal summer climate. We should, by all means, exert ourselves to bring the conventions here."

Elmer Stevens for Plan.

Elmer Stevens of Charles A. Stevens & Bros., also declared for bringing the conventions here. "No American city can offer the inducements that we can in the way of interest, location and accommodations," he said.

Robert Isham Randolph, president of the Association of Commerce, was equally eager to have Chicago entertain the conventions. "Illinois is one of the key political states," Col. Randolph said. "The parties as well as the city would benefit by choosing Chicago."

KIN OF SINGER SUES ALEXANDER MOORE ESTATE

Pittsburgh, Pa., March 6.—(AP)—The executor of the estate of Alexander P. Moore, former ambassador to Spain, was charged on the witness stand today by Mrs. Dorothy Russell Calvit with failing to send her promptly a copy of her stepfather's will.

Mrs. Calvit, daughter of the late Lillian Russell, actress and singer, whom Moore married, explained that this and the illness of her attorney accounted for her delay in filing a contest, now in progress, for half of Moore's $600,000 estate. Moore died in California in February, 1930.

Following her appearance, the hearing was adjourned until March 23.

TATTOO MARKS ON MAN REVEAL HIM AS RED SPY

[Chicago Tribune Press Service.]

WARSAW, Poland, March 6.—Passengers from Russia in all probability will be subjected to more rigid customs inspection following the discovery by the Polish police of a "human letter," near Vilna, today.

Michael Petroff, on arriving from Moscow, attracted the attention of the authorities and a search revealed that his body was tattooed with a secret code and his arms and back were covered with signs. After being deciphered, the tattoo revealed coded instructions to Polish communists to start energetic propaganda among the sporting clubs.

NOTICE TO WORLD-WAR VETERANS

You don't have to wait for your check—you may reserve any garment in our stores until your check arrives

TAKE ADVANTAGE OF THE SAVINGS IN OUR FINAL SALE OF HART SCHAFFNER & MARX SUITS AND OVERCOATS

$26.50

Stores open this evening until 9 P. M.

BASKIN

State St just north of Adams — 336 N Michigan
Corner of Clark and Washington — 63rd St at Maryland (Open evenings)
Cor of Lake and Marion — Oak Park

State Street Store Open Saturday Until 9 P. M.

Wear the Best!

Pick Your Hat from Our Enormous Selection of

Spring Stetsons

Not a stone has been left unturned to bring to you this enormous selection of Stetson Hats. Many of the exceptionally smart styles have been designed exclusively for our Spring exhibit. If you want to wear the best—and of course, you do—wear a Stetson home today.

$8 and $10

Our Chicagoan Hats are Incomparable at $5

THE HUB
HENRY C. LYTTON & SONS

State and Jackson CHICAGO — Orrington and Church EVANSTON — Marion and Lake OAK PARK — Broadway and Fifth GARY

National Tea Co. Food Stores

SATURDAY

food sale

Shop today at your nearest National Tea Co. Food Store and save on these everyday grocery needs . . . at the lowest prices in years.

Pasteurized Fresh Creamery
Butter NATIONAL OR HAZEL
From the Middle West's finest selected creameries. National Tea Co. in its 31 years existence has never sold a pound of cold storage butter. lb. 31c

Strictly Fresh
Eggs
Finest No. 1 dozen (bulk) 21c — National or Hazel Fancy Selected dozen (in carton) 25c

Oleomargarine
National or Hazel Natural Tint. A delicious, economical spread offered at the lowest price in years. 2 lbs. 29c

Corn, Peas, Tomatoes
Good quality canned vegetables offered at a new low 1931 price. 3 No. 2 cans 25c

Peaches
Fort Dearborn Brand—Luscious California Halves or Sliced. 3 No. 2½ cans 50c

Campbell's Tomato Soup
Prepared by Campbell's famous French chefs. 3 cans 19c

Campbell's Assorted Soups
Vegetable, Celery, Pea, Asparagus, and other meatless varieties for Lenten menus. 3 cans 23c

These prices effective in Chicago and Suburbs only

NATIONAL TEA CO — Courteous Personal Service — QUALITY GROCERS — PIGGLY WIGGLY — Convenient Self Service

PROTEST JUNK AND TRASH AT CITY GATEWAY

Ask Wolfe for Cleanup on South Side.

A campaign to clean up the south side gateway to Chicago along the rights of way of the New York Central and Rock Island lines has been undertaken by the South Central association, in an appeal to the commissioner of public works.

The association described numerous ugly sights, junk yards, trash heaps, and similar places along these two trunk line railroads, and deplored the fact that unfavorable impressions were left in the minds of visitors viewing these spots as they enter Chicago.

Junk Overflows on Sidewalks.

The association complained in particular against a large junk yard occupying the block bounded by 22d, Clark and Federal streets, and extending north almost to 21st street, lying along the east side of the railroads. The association charges the junk overflows into the street.

The corner lot across on the south side of Federal and 22d streets also is occupied by abandoned trucks, wrecked autos, and other junk. Both the northeast and northwest corners at 22d and Federal streets are used as dumping grounds for ashes and rubbish, and various other vacant lots in the neighborhood are used either for junk yards or rubbish disposal.

At Archer avenue and Federal street the sidewalks are littered with broken bottles, waste paper, and other rubbish.

Junk on 17th Street.

On the block between Federal and Dearborn streets, on 17th street, many worn out and dilapidated buses and trucks are strewn over the vacant lots on both sides of the street and even reaching out into 17th street.

In its letter to Commissioner Wolfe of the public works department the South Central association said: "We believe it is imperative that some action be taken immediately by your department to rectify these conditions. If you will assign an inspector to make a survey of the conditions of the streets and sidewalks you will find numerous spots that should be cleaned up immediately."

HUNT 3 YOUTHS WHO LOST TRUCK TO HIJACK CREW

Police last night were seeking three boys who were supposedly hijacked of a truck load of chickens, butter and eggs near Des Plaines, and gagged and tied to trees.

The boys, Richard Trudy and Edward and George Peckham, all about 17 years old and all from Hustler, Wis., were driving to the Chicago market. The only account of the case was given police in a relay report, telephoned first by the victims to their parents, and then by the parents to a Chicago friend who, in turn, notified police. The Chicago friend is Mrs. Henry Lohnke, 4732 Knox avenue.

According to the report the Peckham brothers and the Trudy boy were stopped by several armed men in Rand road near Des Plaines, taken from the truck, gagged, and tied to trees. Nothing has been seen of the youths since they left Hustler, nor anything heard from them since their phone call reporting the holdup.

350 Children March Out as Fire Destroys School

Oklahoma City, Okla., March 6.—(AP)—About 350 children were marched safely from their classrooms when a grade school at Harrah, twenty miles east of here, caught fire today.

Making Dumping Yards of Streets and Lots

Scene at 17th and Federal streets, showing streets and vacant property used as junk yard for abandoned buses and trucks. [TRIBUNE Photo.]

THREATEN RIOT AS POLICE HALT MOVIE AT STAG

A near riot was staged last night when police, led by an investigator for the Illinois Vigilance association, raided Pilsen hall, 26th street and Albany avenue, and broke up a stag showing of an allegedly obscene motion picture attended by 2,000 men.

Only prompt reinforcements from nearby stations called by Jack Brown, the investigator, nipped what might have been serious disorder. As Sergts. Robert Griffin and George Mankowski ordered the show stopped, there were cries of "Throw the police out!" and "Let's get them!" Several squads of bluecoats arrived as the shouts threatened to assume more dangerous form.

The police arrested Al Glinka, 3006 Cullerton street; Neledzer Kaedaz, 4043 Cullerton street, and Alvin Schuh, 5118 Ohio street, as operators of the stag. They will be arraigned in Morals court today. The raid was staged on information by the Rev. Philip Yarrow, superintendent of the vigilance association.

City Contracts for 10,692 Tons of Water Main Pipe

Contracts calling for the delivery of 10,692 tons of cast iron pipe to be used as water mains were awarded yesterday by Commissioner of Public Works Wolfe at a price of $438,950. The order was split between the United States Pipe and Foundry company and the James B. Clow & Sons company, the former to deliver 7,201 tons and teh latter 3,491 tons. Each was the low bidder on the respective quantities. The contract specifies delivery in 15 days.

Hoover Names Indiana Man Asst. Controller General

Washington, D. C., March 6.—(AP)—President Hoover today gave a recess appointment to former Representative Richard N. Elliott of Indiana to be assistant controller general.

Hunt Bandits for $1,500 Daylight Holdup in Loop

Police last night were seeking two bandits who staged a daylight robbery on the edge of the loop yesterday. The pair held up Peter Bruhn, 5141 Grand avenue, Downers Grove, in a hallway at 31 East Congress street, and took $1,500 representing collections from three Bensinger billiard parlors. Bruhn, a collector, had just received receipts of the parlor at the Congress street address, and was descending the stairs with a colored porter when he was robbed.

Consistent with the finest in entertainment

THE FINCHLEY Establishments

19 EAST JACKSON BOULEVARD

$39

FOR A $65 OR $75 FINCHLEY SUIT IS EXTRAORDINARY

At the bank a dollar is always just a dollar. In Finchley's suit sale one dollar is worth nearly two, because former prices have been almost cut in half.

TAILORED AT FASHION PARK

Stepping out!
The Overcoats and Suits in our Sale have moved right along, but exceptional values are still yours at unusual bargain prices!
Men's Suits that were $50 to $75—
$35 now!
And Overcoats—
Bargain prices are now
$35, $50 and $65!
All from our regular Rogers Peet stock of the finest imported and domestic fabrics.

ROGERS PEET CLOTHING
Hats - Shoes - Furnishings
ANDERSON & BROTHERS
Michigan Blvd. at Washington

OPEN SATURDAY NIGHT UNTIL 9 O'CLOCK

WALL ST. CLOTHIES

OXFORD GRAYS FOR SPRING

Suits of custom elegance with custom hand stitched edges - with custom woolens and fully lined with custom silks

$55

A real $75 value

We've created values that have baffled the clothing world before . . . values that have stood at the top of the industry . . . but never in our 45-year history have we equalled this great feat of spring 1931. Totally different oxford weaves; jacquarded silk linings that are so fine that they're unconditionally guaranteed. Hand-stitched edges in the expensive custom manner. Styles that are lithe, keen, spruce, athletic . . . correct models for all men and young men. Actual $75 suits . . . the sensation of the season

G.G.G. *de luxe lined oxford gray suits at* $50

Oxford gray suits in a special feature value group at
$33.50
Extra trousers, $5

2-trouser oxford gray master value suits for spring at
$50
De luxe lined

Men's suits, 2nd floor—young men's suits, 4th floor—$33.50 suits, 3rd floor

$50 $45 $40
SUITS AND OVERCOATS
drastically cut in a sensational sale that ends today

$25

Sizes for all regular, short, long, stout and extra stout men

It's a fine quality sale at totally unprecedented reductions . . . a complete grouping together of short lots from our fine clothing . . . but sizes and models for all men, young men, high school and university fellows. Light spring shades, blues and darker colors in spring and year-round weights. It's a marvelous opportunity . . . don't miss it . . . this great event ends today

On our economy 3rd floor

MAURICE L. ROTHSCHILD
State at Jackson
MINNEAPOLIS CHICAGO ST. PAUL

VIRGIL FIGHTS FOR HIS LIFE ON WITNESS STAND

Weeps, Smiles, Fences with Prosecutor.

(Continued from first page.)

ther, and the plight of his mother, left to support a family by doing washing.

In the front row among the spectators was the mother, a matronly figure leaning forward to catch every gesture and every inflection of her boy's voice.

Across sthe aisle were Arlene's sisters, also watching the witness' features grimly.

Then came a question at which every one bent forward. It was:

"Virgil, were you acquainted with Arlene Draves?"

The defendant drew a sharp breath, struggling to keep back the tears.

"Brace up, boy, brace up," urged O'Hara.

Q.—All right now Virgil, tell the court and jury how long you had known Arlene Draves before her death? A.—About three years.

Q.—You recall the first time you met Arlene? A.—I do; we were out at Gay Mills, a dance hall in Miller, Ind., one night—a Sunday night, I think it was. We went out there and I came in the door to see who was there and I saw a girl standing over by the radiator. I didn't know her, but she appealed to me so much that I asked her for a dance.

Q.—So she appealed to you? A.—Yes, I asked her for a dance and we had one.

Q.—What happened after that? A.—Well, we were dancing on the floor, talking to each other, kidding like any young person would, and I asked her if I could see her sometimes, but she said no.

Too Young for "Dates."

Q.—She refused you? Why? A.—She said her folks wouldn't let her date until she was 16 years old.

"Did you tell her you were a college man?" O'Hara asked next. Kirkland smiled faintly and studied his stubby fingers a moment.

"I said I was a sophomore at Purdue and she said she was a senior at high school," he replied.

Q.—That was only kidding, wasn't it? Go on. A.—Well that was a Sunday night and on Monday—I was carrying ice that summer—I was getting ready to take ice off a truck and Arlene hollered at me and I turned around.

Q.—Go on, Virgil, and tell it in your own way. A.—She asked me what I was doing and I laughed and we stood and talked a while. I asked her where she lived and she pointed out the house. I told her I'd be over to see her that night.

His First Visit.

Q.—What did she say? A.—She said it wouldn't do any good, because she couldn't go out, but I said it was all right, that I'd come over anyway. I did go over and she came downstairs and we sat around on the porch, talking about things—just talked about a lot of things that meant nothing, then I left round 10:30 p. m.

Q.—How old were you then, Virgil? A.—I was 17 and she was 15 years old.

They saw each other frequently after that, the lawyer brought out. Arlene's sisters took her every Sunday night, he said, to the Gay Mills and there they danced.

"I would have every dance with her that I possibly could," Virgil said, "because we both loved to dance and seemed to hit it off pretty well."

Q.—Tell the jury the circumstances of your first date. A.—We were out at the Gay Mills one night and she said, "Virgil, do you want to go for a ride?" I wanted to go, so about 11:30 we started for Chicago with her sister and her sister's boy friend.

Q.—Where were you? A.—Arlene and I were in the back of the car.

Q.—Did you kiss her? A.—I did not. I had never kissed her up to that time.

Q.—What did you do, Virgil? A.—We were just talking and I had my arm around her shoulder.

Q.—Saying love's little sweet nothings, was that it, Virgil? A.—Yes.

Prosecutor Underwood objected, saying O'Hara was putting the answers in the mouth of the witness, but the answer was permitted to stand.

Q.—Tell the jury, Virgil, all the circumstances surrounding your first kiss with Arlene Draves.

He Bursts Into Tears.

Here the witness began to weep. The jurymen who had been rocking back and forth in their chairs, turned and watched him intently as he brushed the tears from his cheeks with his fist.

"Brace up, boy, brace up," counseled O'Hara.

"Well," Kirkland began, "it was the time I was playing football for Horace Mann. It was the last game of the season. We were playing Froebel High at Gary and the other team was lots heavier than we were. I was playing in the back field. Froebel's full back weighed about 200 pounds. He got the ball and I run up real fast and stopped him and we both went down, knocked out cold. The coach ran out and asked me if I had been hurt. I felt around to see if I had any broken bones."

Prosecutor Underwood broke in.

"This is a murder trial, not a football game," he objected. "It's taken him five minutes to tell us about that game."

Q.—Virgil, you were injured in that football game? A.—I was injured severely.

Her Visits at Hospital.

Q.—And you went to the hospital? A.—I did, and was operated on, and while I was there Babe and one of her girl friends used to come in practically every time they could and talked to me and everything.

Q.—Yes, Virgil, continue. A.—Well, I remember they came in one night and Marjorie was laughing and said Arlene was going to do something for me. I couldn't think what it was, but when they were getting ready to go about 9 o'clock Marjorie said: "Here's your chance" and Arlene came over to the bed, leaned over and kissed me.

Tears began to well up in Kirkland's eyes, but he brushed his cheek with his fist and went on after O'Hara again counseled him to brace up.

Q.—Have you ever forgotten that kiss? A.—No sir, never.

Q.—Virgil, did you love Arlene Draves?

Sobbing now, Kirkland choked out: "Of course I did."

O'Hara turned to the bench and asked for a recess. The prosecutor couldn't see the necessity and Judge Crumpacker directed the defense lawyer to proceed.

Q.—Well, Virgil, you and Arlene remained sweethearts and you became engaged to marry, I believe? A.—We were.

Q.—You said Arlene promised to be your wife. A.—She did. She promised at a Sunday night party about two weeks before the tragedy. We were to be married on a Tuesday night following. We met at Tony Shirk's house for the purpose of announcing the wedding.

A Sudden Postponement.

Q.—After the party you started for Valparaiso, did you? A.—Yes, sir, we went there, but we weren't married. We had stopped at a friend's house on the way and Arlene said she felt sick. I said, "Arlene, sweetheart, if you feel that way, you're in no condition, and we'll put it off."

At last the interrogation came to the night of Nov. 29 and the incidents at the alcohol party at the Gary home of David Thompson

Q.—What did you do that night? A.—I called for Babe at the home of her brother-in-law, Murrell Clemens.

Q.—Then you went to the party. A.—No, not right away. Arlene wanted to see a girl friend across the street. We went over there and I called a cab and we waited about half an hour and started for the party.

Q.—What time did you arrive. A.—About 8:30. Dave Thompson and his wife were still dressing upstairs.

The First Drink.

Q.—What happened. Go right on in your own words. A.—Babe and I—Arlene I should say—arrived about the time I said. A little later the rest of the couples came along.

Q.—What then? A.—Four of the boys went out for liquor. I knew they were going for liquor because they told me when they were leaving.

Q.—Now before the boys left for the liquor—had there been any drinking? A.—O, yes, sir, just a little while before they left Evan Madera came in and was rummaging around the pantry and found about three-fourths of a pint of alcohol. It was straight alcohol and we poured some out and split it up between the girls.

Mr. Underwood was on his feet with an objection. He could see nothing material in this testimony, the prosecutor said.

UNDERWOOD—How many of you boys and girls were there? A.—Four of us, two boys and two girls.

UNDERWOOD—You didn't tell me that when I questioned you before your indictment. A.—Yes, I did, Mr. Underwood. I did say that. I told you there was three-fourths of a pint of alcohol mixed with water.

O'Hara Resumes Questions.

O'Hara resumed the questioning and Virgil's attitude, which had become militant in the clash with the prosecutor, relaxed again.

Q.—Did you take any liquor to the party? A.—I did not.

Q.—What happened when the boys returned? A.—They had a gallon of alcohol and a gallon of wine. Well, they took it into the kitchen table and drinks were poured.

Q.—Virgil, you heard one of the witnesses say you were on the davenport with Arlene Draves? A.—Yes, sir, it's true.

Q.—Were you lying with your arms around her, face to face? A.—Yes, sir. I was kissing her and she was kissing me.

Another objection came from Mr. Underwood. He couldn't see the purpose of injecting the love scenes when the girl had been killed by ravishment. He was overruled.

Q.—What were you doing on the davenport? A.—We were talking about love. We were lying there and wanted to be by ourselves so we went out on the front porch.

Q.—Yes, go on. A.—We went to the porch—it was dark—and we went to the settee and lay there—sat there with our arms around each other.

At this juncture, over the strenuous objection of Mr. Underwood, the defense lawyer drew out of Kirkland his version of the intimacies that took place between himself and Arlene on the porch. Back in the front row of the spectators Mrs. Kirkland sat with eyes closed, while Arlene's oldest sister, Mrs. Clemens, twitched her lips and one of her brothers muttered something to himself.

Q.—After that, did you go back and dance? A.—Yes, sir. Then we came back to the porch again.

Q.—What was Arlene's condition? Was she staggering? A.—Kind of staggering. Kind of—I don't know how to express it.

O'Hara stepped forward, close to the witness chair, and paused for the dramatic effect before putting the next question.

Q.—Did you slap her to bring her out of the daze? A.—No, sir.

Q.—Did you smack her? A.—I never in my life.

"What did you do?" O'Hara asked. Here the lawyer stepped up beside Kirkland on the stand, bowing his head. Kirkland gripped him by the back of the neck.

"That's how I did it. Here's what I mean," Kirkland exclaimed, shaking vigorously.

"Did the jury see that?" O'Hara demanded.

The jurors said nothing but a titter arose in the courtroom. O'Hara seemed provoked.

"Your honor," he pleaded, "if there be any more of that from the courtroom I ask that it be cleared. We are engaged in a law suit involving a human life here. This is a mighty serious business."

The judge cautioned the spectators to be silent.

Q.—After you shook her, she felt beter? A. — She did. We walked around the porch a little and sat down again. I was sitting on the right arm of the chair with my arms around her shoulders.

Another Demonstration.

Again O'Hara made himself a party to the demonstration. Playing Arlene's part, he sat down. Kirkland propped himself on the chair and O'Hara asked him what was said.

"I love you, I love you, you know I love you," Kirkland said earnestly, leaning over and talking into the lawyer's right ear. Again there was a titter, but O'Hara did not pause.

Q.—How long did that take? A.—I don't know. A few minutes. She was feeling dazed like.

O'Hara left the chair and Virgil reseated himself. Lifting a finger, the lawyer told the witness to tell the jury just what happened.

"She was feeling dazed and wanted to go in the house," Kirkland said, rising. "Then she fell like this"—and the boy stooped over, nearly losing his balance in the effort.

Q.—She fell? A.—Yes. Before I could reach down and pick her up, Dick Strutridge rushed across the porch from the other end and picked her up and set her back in my arms.

Wanted to Go Home.

Q.—Then what? A.—Well, she kind of revived. I asked her if she was hurt, and she said no. Then I asked her if she wanted to go home. She said she did and I said, "No, Babe; come out in the fresh air."

Q.—Yes, go on. A.—We were sitting in Paul Morton's car when some of the boys came out to drive down and get hamburgers.

Q.—Any conversation with Arlene? A.—I asked her if she wanted a sandwich and she said no. When we got back to the house I hurried in with the sandwiches.

Leaving Arlene in the car, Kirkland had a few more drinks, he said, and then prepared to take her home. He returned to the car, found her asleep, and himself fell into slumber on her shoulder.

Q.—She was asleep? A.—She seemed kind of dazed. I didn't wake up until we reached 8th street and Broadway. The first thing I remember her head was against mine and I said to the others: 'Boys, we better take her home; her sister will be getting worried.'

Q.—And did you take her home? A.—No, sir. I shook her and shook her and got no answer. I began to feel kind of nervous, so I had them stop at a restaurant and call a doctor.

Q.—Did you get one? A.—No, the doctor's house didn't answer. I said we ought to ride her around a little while. We got to 5th avenue and then we decided to try another doctor.

O'Hara Interpolates.

Here Mr. O'Hara covered the testimony given by the youth who telephoned the physician and, in testifying for the state, declared that at the time Virgil had said 'My God, I'm afraid she's dead.' Except for the even tones of the lawyer and witness the courtroom was still.

Q.—Did you see this boy? A.—Yes, I didn't know his name. I said something about Arlene being dead drunk or asleep or something. He felt her pulse and said she was probably all right, except for passing out. Her forehead was warm.

Q.—What happened then? A.—The boys came out and said they had found a doctor. I said, "All right, for God's sake, let's go." We carried Babe into the doctor's house and she turned out to be dead.

Testifying for the state, the physician, Dr. R. O. Wharton, had sworn that Kirkland and the other three boys, Paul Barton, David Thompson, and Henry Shirk, had sidled out the door against his order when he pronounced Arlene dead. The physician's testimony was that he fired two pistol shots in a futile effort to stop them.

Enter the Police.

Q.—What did the doctor say? A.—He said he was going to call the coroner and the police. He told us not to leave, but I went out to the car to get Babe's coat, hat, and shoes. As I got into the car the boys started to drive away and I had to ride along. I was stunned. I asked where they were going. I told them to take me over the Clemens house. They said I could walk if I wanted to go there, so I got out and walked.

Q.—What happened when you reached the Clemens home? A.—I rang and some one called: "Is it Babe?" I said, "No, it's Virgil." Mrs. Clemens fainted when I told them Arlene was dead. Murrell Clemens took her to the bedroom and I walked in and said: "This hurts me more than it does you."

Kirkland had finished his story. The spectators relaxed. His mother came forward and kissed him. He returned to the lawyers' table and slouched back in his chair until Sheriff Maxwell came to lead him to the anteroom.

There he enjoyed a cigaret, chatted with the sheriff and his deputies, and when Mr. O'Hara came out threw an arm around his shoulder.

"You're all right, old fellow," said O'Hara, and Kirkland smiled.

Cross-Examination Starts.

Mr. Underwood opened the cross-examination by bringing out that Kirkland was born Virgil Hopper and had never legally assumed his stepfather's name.

Q.—You heard a witness here testify that you had told him that if "Arlene didn't come across with you you'd beat hell out of her?" A.—I never said it.

Q.—You admit the boy asked you the question? A.—He asked me what I was getting out of Arlene, yes, sir.

Q.—And your answer? A.—I told them I wouldn't tell them if I was. I said, "You're a bum bunch of sports to ask such a question." I told them to stop the car and I got out.

Q.—You were so offended? A.—Absolutely.

Q.—Isn't it a fact that you were expelled from high school? was the next question.

The defense attorneys were instantly on their feet with an objection.

"Play fair, Mr. Underwood," said O'Hara. "I thought you wanted to stay within the issues in this case. Well, do it."

The prosecutor withdrew the question and abandoned his effort to bring into evidence the fact that Kirkland had been dismissed for an offense described in the school records as "sexual delinquency."

Proves Hard to Trap.

The prosecutor went over every point in Virgil's direct testimony, striving to trap him in a discrepancy, but the witness was not to be trapped.

Q.—You had a party at Tony Shirk's before dragging Arlene off to Valparaiso? A.—It wasn't that way, Mr. Underwood. She wanted to get married. She even talked it over with people at the party, as they testified here.

Q.—Anyway, you failed to get married? A.—Yes, sir, it happened just as I told it here.

Q.—When was the second party organized?" A.—I don't know. I didn't organize it. I was invited.

Q.—You knew it was a liquor party? A.—I did not. I didn't bring any liquor.

Q.—Didn't you, when this party was organized at a roadhouse, draw a picture of a liquor bottle on a table cloth, indicating it would be a drinking party?

For a moment Kirkland studied his fingernails, then looked up and squinted at the prosecutor.

"I didn't understand the question," he averred.

Witness Turns Interrogator.

Underwood directed the clerk to read the question.

"Well," the witness answered slowly, "if I did that it was only kidding, like boys will do. You know, Mr. Underwood, there's liquor at every party of young people nowadays."

"I know nothing of the sort," retorted Underwood.

Kirkland—Mr. Underwood, did you ever see a party of young folks where there wasn't lots of liquor? Mr. Underwood—Never in my life.

Kirkland—You didn't, Mr. Underwood? Underwood—nevr.

"Now, now," the judge chided. "Mr. Underwood is not on the stand. Let the prosecutor put the questions and the witness can answer."

Q.—Where was this davenport you spoke about? A.—It was in the living room. We danced a while and lay down.

Q.—You were spooning there in the presence of everybody? A.—Well, yes, I guess we were. Everybody was spooning, with their wives, you know.

Q.—You didn't have relations with Arlene in front of the restaurant? A.—Of course not.

Q.—And you didn't see Barton have relations with her? A.—No, sir. I was stunned when I found she was dead. I didn't nudge him there in the restaurant.

Q.—But you had blood on your hands and washed them? A.—I washed my hands like anybody would. There wasn't any blood.

Underwood next wanted to know why Kirkland hadn't picked up Arlene after her fall on the porch.

Slug Arlene? Never!

"I was stunned. Her falling like that," was the answer.

Q.—The thing that stunned you was that you slugged her on the jaw and she fell—wasn't that it? A.—Mr. Underwood, I never struck Arlene. She was my sweetheart."

Q.—Why didn't you take Arlene into the restaurant? It was cold outside and you testified she had been dazed. A.—Mr. Underwood, I wouldn't take any woman into that place. It isn't a fit place.

Q.—But you went in yourself, washed your hands, bought sandwiches, and ate them

For the first time in the examination Kirkland had no answer.

Q.—Virgil Kirkland, you know what was going on that night with Miss Draves? A.—What do you mean?

Q.—It's all a mystery to you—the bruises you heard these doctors tell about; the head injuries and internal injuries? A.—It is. Very much so.

This wound up the examination. At O'Hara's announcement of no further examination Kirkland stepped down jauntily and walked to his chair.

The defendant's mother testified next. She gave the date of his birth. Then she was dismissed.

Dr. George F. Bicknell of Kane Chicago, one of four physicians who assisted a second autopsy on the girl's body, closed the day's testimony.

In direct denial of testimony given yesterday by Dr. Joseph Springer of Chicago, Dr. Bicknell declared the examination revealed the precise internal injuries described by the state's first medical witness, Dr. J. B. Burcham of Gary, who performed the original autopsy. Dr. Burcham testified that the internal injuries were the principal cause of death and Dr. Bicknell agreed with him.

The Jury Is Bored.

He stated, however, that an organ which Dr. Burcham swore he had dissected was only partly opened by the surgical knife. The jurors, who have heard six medical experts testify, stared at the ceiling as Dr. Bicknell testified.

The defense indicated tonight that Dr. Springer might be called back in rebuttal. Prosecutor Underwood said that if Dr. Springer were recalled he would bring witnesses to "tell the jury all about him."

Sobs as He Tells of First Kiss

Virgil Kirkland as he appeared on the stand yesterday when he told the story of what he declares was his love for and courtship of Arlene Draves. He acted as if the girl's picture was constantly before him and at times as if he were anxious to shut it out of his mind. [TRIBUNE Photo.]

Mother in Court

MRS. ELMER KIRKLAND, [TRIBUNE Photo.]

Left—Spring print in rose, green or blue. Patent leather belt. Sizes 10x to 16x. $10.75.

Center—Wool crepe bolero suit. Lime, blue and brick. Sizes 12x to 16x. $13.50.

Right — Angora mesh, hand-woven belt. Yellow, blue, pink or green with contrasting color. Sizes 10x to 16x. $10.75.

ENTER . . . the Junior High Fashions

in a NEW Section . . . on the Third Floor

We think you Junior Highs deserve a place all your own, so we've filled your new section with more coats and dresses than ever. They're new, and a bit grown-up—all as smart as the three sketched. You won't have any trouble about sizes, because 10x to 16x were made just for you! We have those swagger 100% Camel's Hair Coats here, too, at $19.50!

CHAS A STEVENS & BROS

Store Hours, 9:30 to 6. Auto Parking Service, Wabash Door. No Delivery Charge.

T.N. MATTHEWS & CO.

35 E. Madison St.

CORNER WABASH AVENUE

Our $79 New FOX Collar Coats

$44

as pictured, $44.00

TODAY

USE OUR 10-WEEK PAYMENT PLAN

*White fox dyed.

RESORTS AND TRAVEL — Ocean Travel.

New Zealand

AN INFINITE VARIETY OF ENCHANTING SCENERY, FROM TROPICAL LUXURIANCE TO SNOW-CLAD ALPS

SOUTH SEAS AUSTRALIA

An Ideal Holiday—Rest and Change

A circular tour with Stopovers any point en route. First-class round trip, $810; second class, $427. Sailing every 14 days.

PORTS OF CALL: Honolulu, Suva (Fiji) Auckland (New Zealand), Sydney (Australia), Wellington (New Zealand), Rarotonga (Cook Islands), Papeete (Tahiti)

For pamphlets and full information, apply

CANADIAN-AUSTRALASIAN ROYAL MAIL LINE
626 West Hastings St., Vancouver, B. C.
or Canadian Pacific or Canadian National Railways
UNION STEAM SHIP CO. OF NEW ZEALAND, LTD.
730 California Street, San Francisco
or Jos. P. Robertson, Inc., 325 N. Michigan Ave. Phone State 3254—3255, or any Tourist, Steamship or Railroad Agent

MICHIGAN.

GOODRICH STEAMSHIPS
Overnight Service to West Michigan
LOW FARES DOCKS: NAVY PIER

WEST MICHIGAN
SUMMER TOURIST INFORMATION
FREE BUREAU, 161 N. Michigan Av.

BERMUDA Fastest Time—Steadiest Ships—8 Sailings
Twice Weekly. Munson Steamship Lines, 111 West Washington Street, Chicago

NEW YORK TO LONDON, $100.
Weekly Sailings
AMERICAN MERCHANT LINES

CARSON PIRIE SCOTT & Co

THE GRAY SHOP

Brings the Smaller Print For the Larger Woman

This is a print which is in regular checks, very small and smart. Then in the slender scarf collar and around the snug fitting hipline is a border of contrasting color in a slightly larger design.

The skirt slenderly pleated all around—every detail effects length-giving chic. Blue, dark green, black and brown.

Sizes 42½ to 50½

$18.50

Fourth Floor, Wabash.

RESINOL HEALED EVERY PIMPLE

Writes Miss Klug

"For some years I have had a rough and pimply skin. I tried many kinds of skin lotions and creams, but none of them seemed to do any good. One day I saw your advertisement for Resinol Ointment and sent for a sample. The results were so good I bought a full size jar. It cleared away the redness and roughness and healed every pimple. Now I always keep a jar on hand, and am glad to pass along a good word for Resinol."

(Signed)—Miss Julia Klug, Local, Ky.

If your skin is not fresh, smooth and blemished, begin today to use Resinol Ointment and Resinol Soap—the treatment used by many with amazing success. Sold by all druggists. Sample free. Write Resinol, Dept. 61, Baltimore, Md.

LOOP TAXPAYERS DROP SUIT TO AID COLLECTIONS

Agree on Compromise as City Faces Crisis.

Loop property owners yesterday accepted a compromise with the county board in their tax suit in order to avoid causing delay in the collection of 1929 taxes due April 1. The taxpayers took the action because of the threat of a new financial crisis facing the city and county governments.

The thirty loop property owners virtually came to the rescue of the county's tax spending bodies. Through their attorney, Lester L. Falk of the firm of Scott, MacLeish & Falk, they had sought petitions from the Circuit court to compel the board of review to hear their complaints against the 1929 assessments, which the reviewers had refused to do.

Hear Case After Collections.

Judge Thomas Taylor had indicated that he would grant the request of the petitioners next Monday. This would have meant that the board of review would have to reopen its hearings on the assessments and would have caused a delay of several weeks in the tax collection.

Yesterday Attorney Falk and Attorney Hayden Bell, representing the county board, submitted a proposition whereby the prosecution of the mandamus petitions before Judge Taylor will be stopped providing that the petitioners may press their charges in the County court after the taxes are collected. The agreement was unanimously approved by the county board.

Taxing officials regarded the compromise as a public spirited act on the part of the thirty taxpayers to prevent any further demoralization of public credit. Almost all of the local governments have run out of cash. Pay rolls and bills are being met by borrowing from other funds and by resorting to extralegal methods.

Action Cheers Officials.

Tax anticipation warrants for 1929 and 1930 have long since been sold and it has been reported as a certainty that 1931 tax warrants will not be purchased by the banks until the 1929 taxes are put into collection. The penalty date for the payment of 1929 taxes is April 1, but it has been announced that it will be a physical impossibility to have all of the tax bills in the mail before this date.

In view of this situation the report that the mandamus proceedings will not be pressed and that the work on the taxes may proceed without interruption was cheering to public officials. The compromise followed closely the announcement from County Clerk Sweitzer that he had suspended work on the tax rates because of the uncertainty in regard to the court proceedings.

The thirty petitioners had contended that the reviewers flatly refused to grant them a hearing. Had they won their point in court, which appeared likely, it would have opened the door to more than 22,000 other taxpayers who had similar objections and were only awaiting Judge Taylor's ruling before going to court.

Pledge Court Hearing to All.

As a party to the compromise the county board adopted a resolution recognizing the claim of the thirty taxpayers that they were refused a hearing before the board of review and guaranteeing them a thorough hearing later in the County court.

"It will simply mean," said President Cermak who offered the resolution, "that these taxpayers will have the same standing in the County court as if the board of review had actually performed its duty. This applies to every taxpayer in Cook county, large and small, whose complaint before the board of review remains unheard."

Another development in the tax muddle was the filing of a suit in the Circuit court by the Association of Real Estate Taxpayers to enjoin County Clerk Sweitzer from extending the taxes and restrain County Treasurer McDonough from collecting any of the 1929 taxes. Although the complainants were only ten property owners, the association announced in a statement that they represented thousands of other taxpayers.

Charge Illegal Taxes.

The suit charges violation of the Illinois constitution which they say requires that real estate and personal property should be taxed uniformly. Although personal property in Cook county in 1929 is in excess of the value of real estate, according to the suit, more than 85 per cent of the 1929 tax is being thrown upon real estate.

This association has been agitating against any tax payment for 1929. This method of opposing taxation has been frowned upon by civic organizations.

Divorce Revealed

MRS. CARTER W. MORGAN.

Mrs. Carter Williams Morgan, daughter of Harry Lee Williams, 220 East Walton place, won a divorce on Feb. 5 from Daniel C. Morgan, 168 East Pearson street, a broker, it was revealed yesterday in the records of the Circuit court. Mrs. Morgan is well known in society. Her bill, charging drunkenness, was filed on Feb. 3 and the decree was signed two days later by Judge Daniel P. Trude. This is one of the speediest divorce cases on record in Cook county courts.

The Morgans were married on Nov. 15, 1928, and separated on Jan. 31, 1931, according to the bill. Mrs. Morgan and her witness, Miss Eleanor Cochrane, 1422 North State street, testified that Morgan was intoxicated on an average of two times a week. The wife did not ask for alimony.

CITY CELEBRATES ANNIVERSARY OF SHERIDAN'S BIRTH

Cermak Praises Soldier in Luncheon Address.

(Picture on back page.)

The 100th anniversary of the birth of Gen. Philip H. Sheridan, civil war hero, was commemorated yesterday in Chicago with services at his monument at Sheridan road and Belmont avenues, and again at a luncheon in the Hotel Sherman at which Anton J. Cermak, Democratic candidate for mayor, was the principal speaker. Similar birthday honors were being conferred upon the memory of the famous general throughout the county.

At 11 a. m., in the presence of a color guard and a detachment of troops from Fort Sheridan, Mr. Cermak laid a wreath on the monument. A guard of honor composed of wearers of the Distinguished Service Cross was present.

At the luncheon Judge Joseph Burke and Chief Justice John P. McGoorty were other speakers who recalled that the contribution of Ireland to the United States in the case of Gen. Sheridan was but one of many similar instances of Irish-American war heroes. Two soldiers who fought under Sheridan, Sergt. James Reed, 90 years old, and Frank Munsell, 89 years old, were present.

Cermak Praises Sheridan.

"It is eminently fitting," said Mr. Cermak at the luncheon, "that so many Chicagoans should gather here today to pay tribute to the memory of one of the greatest soldiers that the nation has produced. While born in New York, Gen. Sheridan was an active Chicago citizen for many years and was one of the most constructive forces in the rehabilitation of our city after the great fire in 1871.

"A leader among our great body of Irish-American citizens in the days of reconstruction, Gen. Sheridan was a potent factor in the development of Chicago and a dominant force in its civic affairs. It is men of the type of Sheridan who have done much for Chicago.

"Men of that type are needed today, men of vision, tolerance and courage to bring Chicago into its rightful position as the greatest city in the world.

Drank as He Wrote.

"The quality that endeared him to his soldiers and his fellow citizens was his humanness. It is interesting to note that in writing his memoirs he paused to have a drink now and then.

"Many of you who are here paying honor to Gen. Sheridan's memory are of Irish descent, but you are not more proud of him than are the sons of parents who came from countries other than Ireland."

The committee in charge of the Sheridan memorial services consisted of John F. Bolton, Leo J. Doyle, James C. Russell, Francis D. Hanna, M. Malachy Foley, Michael J. Howlett, James E. Gorman, Clayton Smith, Dr. Thomas B. Foley, Mrs. Elizabeth Conkey, Miss Mary McEnerney, Mrs. Glenn E. Plumb, Mrs. E. J. Fleming, P. A. Nash, Charles E. Byrne, and Ald. James B. Bowler.

RETURNED VOLIVA EXPOUNDS HIS PANCAKE WORLD

Holding to his theory that the earth is flat, like a stove lid or a flapjack, Wilbur Glenn Voliva, overseer of Zion, returned to his home and flock yesterday, ending his second world tour. With him were his wife, Ida; his secretary, Carl L. Huth, and J. H. De Pew.

Voliva was met at the La Salle street station as he stepped off the Twentieth Century. Brisk questioning about his world journey, interviewers meticulously avoiding the expression, trip around the world, started Voliva on a detailed discussion of his belief the earth is flat, considered from a physical and not an economic viewpoint.

Using the stove lid or the flapjack as an illustration, Voliva pointed to the center. There, he said, was the north pole. The south pole really was, he added, the icy rim of the earth. According to Voliva the sun is, in reality only about 27 miles above the earth, and about 32 miles in diameter.

Voliva and his party drove to Zion immediately after his scientific discussion ended.

RICH YANK WEDS GIRL HE COURTED 26 YEARS AGO

[Chicago Tribune Press Service.]

PRAGUE, Czecho-Slovakia, March 6.—John Hanke, a wealthy New York hotel man, today married the girl he courted 26 years ago.

Hanke was the son of a business man of Maehrisch Schoenberg and at the age of 19 he left his home and went to America. He became a millionaire. Before leaving, Hanke had had a love affair with a 16 year old girl, Catherine. She never gave up hope that her lover would return and marry her.

Ten days ago Hanke arrived with a staff of servants and traced Catherine. They were married immediately. The couple is now en route to the United States.

ROBS FACTORY SUPERINTENDENT.

A Negro gunman took $27 and a diamond ring valued at $450 yesterday when he held up Edward A. Catour, 4617 Drexel avenue, superintendent, in the offices of the Alexander Filshie Nail factory at 5801 South State street.

ROTHSCHILD-MELTON HATS

They're definitely superior values at

$5

No matter how you judge them, you'll find these hats are definitely superior values at $5. Their workmanship is finer, their soft-textured felts are better, they've got extremely rich silk linings . . . and their style is the casual, nonchalant kind that's just the "go" right now

Melton "Supreme" hats $6.50

MAURICE L ROTHSCHILD

State at Jackson

MINNEAPOLIS CHICAGO ST. PAUL

Save at Walgreen's

Sale of Soaps

This sale offers exceptional opportunities to purchase popular soaps far below regular price. It will pay you to "Stock Up" generously during this sale.

Lifebuoy Regular 10c Bar **3 for 16c**

P. & G. Soap . . . . . 5 for 16c
10c Lux Soap . . . . . 3 for 20c
10c Camay Soap . . . 3 for 20c
25c Cuticura Soap 18c
15c Sayman's Soap 10c
25c Packer's Tar Soap . . . 18c

Palmolive Regular 10c Bar **3 for 18c**

10c Ivory . . . . . 3 for 20c
Cocoa Almond 10c Bar, 3 for . . . 23c
10c Super Suds 7½c
Lux Flakes 15c Pkg. 3 for 26c
Fels Naptha . . . 3 for 16c
Palmolive Beads 10c Pkg. . . 8c

FREE! A Regular 75c **Coty Lipstick**

with purchase of a 1.00 box **Coty's Face Powder** *Regular 1.75 Value* **Both for 89c**

Woodbury's Regular 25c Bar **16c**

10c **Jap Rose Soap** 3 for **20c**

Men!—Save Money on

Cigars

Our Regular 5c Size **Fifty-Fifty Special** **Box of 50** **1.73**

A great cigar! And you will think so too the first time you try "Fifty-Fifty." In quality, flavor and workmanship it compares favorably with cigars much higher priced. Today and Sunday you may purchase the box of 50 at $1.73. It is an unusual savings on a fine cigar.

All 5c Cigars - - 5 for 19c

Other Special Values!

Christy Razor *With 1 blade. An unusual value,* **7c**

At this low price it will pay you to try this new type razor with the massage bar attachment.

Dr. West Tooth Paste 25c tube, 15c; 2 for 29c
Italian Balm Campana, 35c size 29c
Glyco-Thymoline 60c bottle 41c
Turpo Vaporizer Outfit, 2.25 value 98c
Djer-Kiss Face Powder, 60c box 39c
Dr. Scholl's Zino-pads 33c
Unguentine 50c tube 45c
Jergen's Lotion 50c bottle 34c
Orangeine 25c package 19c
Playing Cards Perfection 23c
Buena Skin Tonic Special at 98c
Pinaud's Vegetal 1.25 bottle 83c
Psyllium Seed 1.00 pound pkg. 89c
Twinplex Stropper Black Beauty, 3.50 value 2.69

GEM MICROMATIC RAZOR and 5 Blades 98c

A razor that is simplicity itself—all one piece—nothing to take apart.

Today's Specials!

200 Cigarettes Carton of 4 tins **1.05**

Pond's Creams 65c Jar . 36c
Ipana Tooth Paste 50c Tube 29c
Listerine 1.00 Bottle . . . 64c
Mennen's Shav. Cr. 50c Tube 29c
Aspirin Tablets 1.00 Bottle of 100 59c
Kotex 28c
Castoria 40c Bottle 24c
Hind's Almond Cr. 50c Bottle 29c
Cascara Quinine Hills, 30c Size 19c
Manon Lescaut Face Powder 1.50 Box 98c
Konjola 1.25 Bottle 98c

Featuring *Special Prices on Popular* **Perfumes**

Coty's L'Origan, Paris, Chypre, Emeraude and L'Aimant Perfume, 1 oz. bulk, **1.98**

De Luxe Pkg.

Ybry Amour Savage (New) 22.50	Special Dram Price, 1.65
Mimzy de Raymond 12.50	Special Dram Price, .95
Jeanne Lanvin L'Ame Perdue 10.00	Special Dram Price, .85
Lionceau Pour Blond 18.00	Special Dram Price, 1.35
Lucien LeLong A-B-C 20.00	Special Dram Price, 1.00
Chanel No. 5, and Gardenia 33.00	Special Dram Price, 1.45

At Our Perfume Shops Only

State at Randolph (Capitol Bldg.) · Michigan and Jackson · Clark and Madison (Morrison Hotel) · 17 E. Washington (Opposite Field's) · State at Lake · Sheridan at Lawrence · State at Monroe · State and Washington · Rush at Oak · 10 N. Michigan · 1801 Orrington (Evanston)

Remedies

25c Ex-Lax 17c
1.00 Nujol 59c
Rubbing Alcohol 75c Pint 29c
1.50 Agarol 96c
60c Rem 39c
60c Bromo Seltzer . . 36c
Orlis Mouth Wash Full Pint 48c
Nurito, for Neuritis . 93c
Milk of Magnesia 35c Bottle 19c

Toiletries

50c Kolynos Tooth Paste . . . 29c
35c Frostilla 23c
Shaving Cream Peau-Doux 50c Tube 19c
Pompeian Creams 90c Jar 37c
25c Mennen's Talc . 16c
Tre-Jur Face Powd. 50c Box 33c
Vaseline Hair Tonic 50c Bottle . . . 34c
Ever-Ready Blades 35c Pkg. 23c
Pinaud's Hair Tonic 1.50 Bottle . . . 1.09

For the Week-End

Kupfer's 3-Lb. Box Chocolates 1.00

An ideal family package consisting of 17 different varieties. After you have tasted the first piece you'll agree that good candy need not be expensive. Get a box today.

Right reserved to limit quantities

Brick Ice Cream Today—Sunday **39c** Full Quart

What's more enjoyable than Walgreen's delicious Ice Cream?—and what a fine after-dinner dessert! For this week we feature an unusually delicious combination, very specially priced—

Caramel—French Vanilla

Included at this special low price, are Neapolitan, New York, Palmer House and Chicago Ice Cream Bricks—

These Prices Effective in All Chicago, Evanston, Oak Park, Aurora, Gary, Waukegan, Kenosha, Rockford, Beloit, Racine, Highland Park, Chicago Heights, East Chicago, Michigan City, Hammond, South Bend, Joliet, Decatur, Bloomington and Danville Stores.

You're Always Welcome at Walgreen's

LEGGE IS OUT; JAMES C. STONE HIS SUCCESSOR

Resignation as Chairman of Farm Board in Effect.

[Chicago Tribune Press Service.]

Washington, D. C., March 6.—[Special.]—Alexander Legge, chairman of the federal farm board since it began operations twenty months ago, left the capital late this afternoon for Chicago, once again a private citizen.

President Hoover announced the acceptance of Mr. Legge's expected resignation at his regular 4 o'clock press conference, stating that his place as chairman would be taken by James C. Stone of Kentucky, the present vice chairman.

Before departing Mr. Legge issued a statement predicting the ultimate success of the program laid down by congress in the agricultural marketing act. At the same time he urged the farmers of the country to give the board fuller coöperation, saying that the real difficulty the board has to contend with "is the slowness of the farmers in getting together and acting collectively for their own good."

While saying he believed the twenty months which have elapsed since the board was organized will go down in history as the greatest general depression on record, Mr. Legge predicted that the bottom had been reached and that from now on there would be a gradual improvement in business conditions.

Farmers Sought to Keep Him.

The resignation of Mr. Legge did not come as a surprise to the capital. It had been assumed for several weeks that he would return to the International Harvester company at Chicago shortly after congress adjourned. In announcing acceptance of the resignation President Hoover said he knew he spoke for the whole agricultural community when he expressed his intense regret that private business affairs made it necessary for Mr. Legge to resign.

The President said he thought every farm organization in the country had urged that Mr. Legge retain his place. Mr. Hoover added that he had brought all the pressure he could to bear on Mr. Legge in an effort to persuade him to remain.

Charles C. Teague, a present board member, has been named vice chairman, succeeding Mr. Stone. The vacancy on the board left by Mr. Legge's retirement and Mr. Stone's advancement is not to be filled for two or three weeks. It is expected a man from the central states will be selected. No immediate change in board policies is expected to follow Mr. Legge's retirement.

"A Going Concern," Says Legge.

"The program has progressed to a point where the organization may be safely classified as a going concern," Mr. Legge said in his statement. "I sincerely believe the plan of operation to be sound and that the test of time will prove this to the satisfaction of all. While results may seem slow, it is not reasonable to expect that the condition which has been developing over generations could be corrected in any brief period, particularly when you take into acount the fact that the industry affected represents some six and one-half million individual producing units.

"Personally, I have a greater confidence in the ultimate success of the program laid down by congress in the agricultural marketing act than when I undertook the work some twenty months ago, and will coöperate in every way I may as a private citizen to bring this about.

"Those opposing the work of the board are making a lot of noise, but really represent a small percentage of the American public.

Tillers Their Own Enemies.

"Such opposition is not the real difficulty the board has to contend with, but rather it is the slowness of the farmers in getting together and acting collectively for their own good. Many of them seem to feel that through some mysterious process the problem can be solved without any action on their part—something that can never be done.

"To the six and one-half million farmers directly interested I wish to make the request that in the future they give the board an even greater measure of support than in the past."

$3,500 IN DIAMONDS STOLEN.

Springfield, Mo., March 6.—[Special.]—Fred Nearing, diamond merchant, reported to the police today that a tray of diamonds, valued at $3,500, was stolen from his room.

ULTRA PLUS

Mrs. George Lott, wife of Chicago tennis player, in newest thing in beach pajamas.

[Acme Photo.]

SEEK TO AMEND DIVORCE LAWS ON DESERTION

Cut Time to Year, Lewis' Plea.

An amendment to the Illinois divorce code which will permit the granting of divorces on grounds of desertion after a period of one year instead of two years will be presented to the legislature next Tuesday by State Representative Robert M. Woodward of the Twenty-ninth senatorial district. This was announced yesterday by Chief Justice Harry A. Lewis of the Superior court following a conference in the judge's chambers.

The bill will be submitted at the request of Judge Lewis, who is at present hearing divorce cases and has for many years advocated reforms in the divorce laws.

Blow to Cruelty Charges.

The purpose of the bill, Judge Lewis said, is to eliminate many of the decrees granted on false charges of cruelty. Many married couples find it impossible to live together, the judge declared, and decide to separate for their own happiness. They take the easiest means of obtaining a divorce, which happens to be cruelty.

A two years' wait to obtain a divorce on desertion charges is not rapid enough for the unhappy couples, according to the judge. But a husband need only slap his wife twice and she can immediately sue for divorce.

Wants Honest Testimony.

"Too many divorces are won on trumped up charges of cruelty," Judge Lewis declared. "These divorces are obtained by perjured testimony and yet the judges are powerless to do anything about it. In many cases it is wise for the husband and wife to separate. If we can give them a divorce after one year's desertion so that the husband or wife can at least be honest in the testimony, I think we will have progressed."

Judge Lewis said that he will appear before the legislators to urge the adoption of the amendment. Many states have changed their divorce codes similarly, the judge said, with favorable results.

Records of the Circuit and Superior courts in Cook county reveal that a total of 10,100 divorces were granted in 1930, of which number more than 37 per cent were won on cruelty charges. Judge Lewis said he could not estimate what percentage of the divorces were granted on fake charges of cruelty, but several of his associates on the bench placed the figures as high as 75 per cent.

JUDGE FISHER MAKES TEST FOR COURT CHANGE

Comments on Evidence for Jury in Trial.

Judge Harry Fisher of the Criminal court, who is responsible, through test cases sent from his court to the Supreme court, for two radical changes in the criminal law, yesterday started another test case on its way to the reviewing court for decision. The case, if upheld, it was pointed out by attorneys, will virtually revolutionize criminal trials and will put the state court judges on a plane with the federal courts.

JUDGE FISHER.
[Bloom Photo.]

Over the objection of Public Defender Benjamin Bachrach, who was defending Frank Krejza, charged with stealing an automobile from John Brejcha, 4050 West 22d street, Judge Fisher orally commented to the jurors on the merits and demerits of the evidence introduced by both the defense and prosecution. The case is to be appealed.

The Present Court Method.

Under present procedure the judges give the jurors a series of written instructions handed to them by the attorneys for the prosecution and defense, covering the various points of law. The judge makes no effort to comment on the weight of the evidence introduced by either side.

State's Attorney Swanson, through Assistants Elmer Holmgreen and Daniel Covelli, coöperated with Judge Fisher in preparing the test case. The jurors in the case speedily returned a verdict of guilty in view of the judge's comments on the merits of the evidence presented by the prosecutors. The jurors did not know that they were taking part in a case of such importance.

Previous Test Cases.

Judge Fisher through his previous test cases has succeeded in causing the Supreme court to give a decision allowing the defendant in a felony case to waive a jury trial, and also was responsible for the recent decision which makes jurors judges of the fact only instead of the facts and of the law, as had been the practice in the courts for 103 years.

Try to Lynch Girl, 22, After Lover Ends Life

STRAUBING, Germany, March 6.—(AP)—Police today prevented enraged villagers here from lynching a 22 year old girl whom they blamed for the suicide of an unsuccessful suitor.

NEVADA HOUSE PASSES 6-WEEK DIVORCE LAW TO MEET COMPETITION

Carson City, Nev., March 6.—(AP)—By unanimous vote the lower house of the legislature today passed a bill which provides that applicants for divorce can file their complaint and obtain a decree after residing in Nevada six weeks.

The bill now goes to the senate, where its sponsors predicted it would pass.

Residence of 90 days is required at present before filing of a divorce suit. The legislation to reduce the time to six weeks is Reno's answer to 90 day laws recently enacted in Arkansas and Idaho.

The bill provides that divorce complaints can set forth the grounds for divorce in the words of the statute only, thus eliminating all detail of the domestic troubles unless the defendant requests a bill of particulars.

Opposition in the house vanished when a delegation of Reno attorneys and business men declared that Reno would lose eastern divorce business amounting to over three million dollars a year to Arkansas and Idaho unless immediate steps were taken to meet the competition from those two states.

GUARD CAPTAIN MISSING; BEGIN DOUBLE INQUIRY

Capt. James Tyrrell, supply officer of the 131st infantry, Illinois National Guard, has been missing three weeks, it was disclosed yesterday, and an investigation by state and federal authorities is under way.

According to Sergt. James J. Gorman, custodian of the 131st Infantry armory, 16th street and Michigan avenue, Capt. Tyrrell disappeared mysteriously about three weeks ago and has not been heard from since. Sergt. Gorman said that so far no shortage had been discovered.

Rheumatic Happy; Conquers Torture

German Specialist's Prescription Amazes Hospitals and Physicians

So many thousands have found quick relief from neuralgia, neuritis, sciatica, lumbago and rheumatism thru Nurito that it has now become the standard relief throughout the world. It was discovered by a German Specialist famous for the real speed at which his own prescription banishes pains and aches. He has finally been persuaded to place it at the disposal of the general public through Walgreen drug stores everywhere. Nurito contains no opiates or narcotics and is absolutely harmless. If the very first three doses of Nurito do not stop the most intense pain even of many years' standing—your money will be instantly refunded.

If you want to feel again the joy of living, banish needless agony, and sleep soundly at night, go to Walgreen's at once and ask to let you try Nurito, under this positive money-back guarantee.

NURITO for NEURITIS

AT ALL WALGREEN ECONOMICAL DRUG STORES

CARSON PIRIE SCOTT & CO

Along Comes Spring and the

New Blue Suit!

Long Trousers Suit, $18.75

For the well-dressed chap of 14 to 18, these well-tailored suits of blue cheviot, with two pairs of long trousers. Double-breasted style. Fine value at $18.75.

Knicker Suit, $14.75

For his younger brother, a knicker suit in the same swagger style. Sizes 8 to 16. With two pairs of knickers, at $14.75.

First Floor, Wabash.

A Great Store in a Great City

THE FAIR

State, Adams and Dearborn Streets

In Our Spanish Room—Seventh Floor

Served from 11 A. M. to 3 P. M.

Chicken Dinner

49c

Complete Chicken Dinner . . .

Cream of Tomato
Fried Chicken
Corn Saute
Potatoes au Gratin
Vegetable Salad

Choice of . . .

Old Fashioned Strawberry Short Cake
Whipped Cream
or
Pineapple Sundae

* * *

Bread and Butter
Coffee Tea Milk

Our Food Department Always Saves You Money

$5,000.00 IN CASH for best answers

to the CHICAGO TRIBUNE'S new offer

TUNE TANGLES

SONGS OF YESTERDAY IN CROSSWORDS

The title of a song is in each Crossword. Solve the Crossword and name the song. *Hold all Tangles until you have the full set of 42. Then send them in*

CUT OUT AND SOLVE THIS CROSSWORD

No. 6 CHICAGO TRIBUNE'S TUNE TANGLES

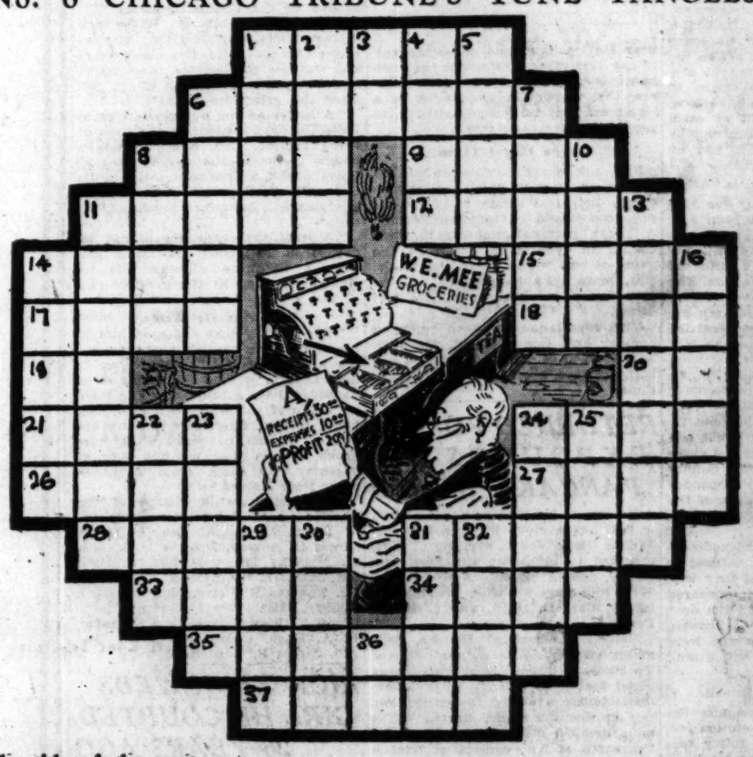

The title of the song in this Tune Tangle is: .....

(Write the Title of the Song Here)

DEFINITIONS

HORIZONTAL

1. Scorched bread
6. To reverence
8. Foot covering
9. An astringent
11. Leaves; stops work
12. Measuring instrument
14. Consume by fire
15. Mounds of sand
17. To be borne along, as in a car
18. To halt
19. Preposition
20. You and I (second word in song title)
21. Designating a kind of lizard
24. Ice cream container
26. Submerged obstruction in a stream
27. Mimicked
28. Growing out
31. Mixture of green vegetables
33. Expired
34. Until (first word in song title)
35. Those who annoy persistently
37. Bores out

VERTICAL

1. Blow à horn
2. Native metals
3. Like
4. Make believe
5. A small brick
6. Childish moan
7. Hits a golf ball
8. Designating an irrational number (math.)
10. Encounter (third word in song title)
11. Medicine used for colds, etc.
13. Repossessed
14. Two-masted square rigged vessels
16. To go fast
22. Earth
23. Another time (fourth word in song title)
24. Shouts
25. Semi-precious stone
29. To rip
30. Border of anything
31. Stalk, as of a flower
32. Melodies
36. Georgia (abbr.)

FOLLOW THESE SIMPLE RULES:

1. Each evening, for 42 consecutive evenings (not including Saturdays) W-G-N will broadcast 3 songs of yesterday—"Tune Tangles." On each day following the broadcast the Chicago Tribune will print a "Tune Tangle" Crossword Puzzle. Each puzzle will contain the title of one of the songs broadcast the preceding evening. You are invited to listen to the broadcast, solve the Tune Tangle Crossword in the next day's Tribune and name the Song.

2. The Chicago Tribune will pay $5,000.00 in Cash Prizes to the persons who send in the nearest correctly solved and neatest complete sets of answers in accordance with these rules. NOTE: This means that you do not necessarily have to solve each of the 42 Tune Tangles *completely* to win. The prizes will be paid to the persons whose entries rank highest.

3. The prizes are as follows:

1st Prize			$1,000.00
2nd Prize			500.00
3rd Prize			250.00
Next 2 Prizes	$100.00	each	200.00
Next 5 Prizes	50.00	each	250.00
Next 10 Prizes	25.00	each	250.00
Next 100 Prizes	10.00	each	1,000.00
Next 310 Prizes	5.00	each	1,550.00
430 Prizes Totaling			$5,000.00

4. This offer is open to everyone—men, women, boys and girls—except employes of the Chicago Tribune and their families. You pay nothing. Just prove your skill.

5. Tune Tangle Crosswords are to be submitted only in complete sets. Do NOT send in each puzzle separately. Hold all puzzles until you have the complete set of 42. Then send them to "Tune Tangles," Chicago Tribune, Postoffice Box 1718, Chicago, Illinois. All entries must be in by midnight, 15 days after Puzzle No. 42 has been printed.

6. Each entry must be sent by First Class Mail, postage prepaid. Entries with insufficient postage will be returned by the Postoffice Department. Contestants may submit as many sets of puzzles as they wish, but no contestant will be entitled to more than one prize.

7. You need not buy the Chicago Tribune. You may copy or trace the puzzles and send them in. The Chicago Tribune may be examined at any of its offices or at Public Libraries free of charge.

8. The judges will be appointed by the Chicago Tribune. Their decision will be final. In case of ties, a duplicate award will be paid to each tying contestant.

NOTICE! In answer to numerous requests the First Six Tune Tangles printed in the Daily Tribune during the past week will be reprinted in TOMORROW'S SUNDAY TRIBUNE. This will give everyone who has not yet started, an opportunity to do so TOMORROW.

For Home Delivery Phone Your Local Newsdealer or Notify the Chicago Tribune

Copyright, 1931, Chicago Tribune

a store of youth • **MANDEL BROTHERS** • a store of moderate price*
• a store of fashion •
*Copyrighted

Young-Minded People of All Ages Come to a Store of Youth—to

SHOP and SAVE on SATURDAY!

Agnes WOULD Perk Up

Her Little Wool Cap with Straw

$5

And Mandel's WOULD give it to you for $5! It's the youngest, gayest, nonchalantest little hat you ever tried on—and it consists only of a woolen cap, cleverly trimmed in rough straw. Dark or gay colors.

Day In—Day Out Our $5 Hat Value Is Outstanding

Mandel's Hats—Fifth Floor—State.

The Junior Shop Presents A Smart Pair of Fashions!

New Coat, $65 Frock, $10.75

Pebbly Woolen makes the coat—broadtail, its darling crossed scarf collar. An adorable thing, and only one of many in skipper blue, grey, tan, and black. In sizes 11 to 17.

Flower Printed Frock with peplum accented by tiny pleats, and slim waistline belted in velvet ribbon. Juniors will love it! In blue, green, and tan. Sizes 11 to 17. $10.75!

Mandel's Junior Shop—Fourth Floor—State.

New—In Spring Cottons! Practical—Easy to Launder!

Blousettes

$1.95

Many have cap sleeves — that look adorable worn without a jacket! In white and pastel shades of pique, handkerchief linens and lawns, they prolong the life of an old suit and add chic to a new one!

Mandel's Neckwear—First Floor—State.

For Misses! A

Two-in-One Redingote

$17.50

Wear Its Frock with Other Coats—and Its Smart Coat Separately.

We think this is a particularly nice redingote, because its printed silk dress has short sleeves and its coat comes in either wool crepe or silk! In black or navy. Sizes from 14 to 20.

Other Redingotes in Sizes 36-42.

Mandel's Moderately Priced Shop—Fourth Floor—Wabash.

A Casual Little

Chonga-like Spring Suit

$19.75

A New Suit for the Price of a Dress! From the Sport Shop!

A three piece wool suit with sleeveless silk crepe blouse and trim patent leather belt. Offered to you at the beginning of one of the most exciting suit seasons in years—at this exciting price! Black, green, cocoa brown, navy. Sizes 12 to 20.

Mandel's Sport Shop—Third Floor—Wabash.

Misses' Spring Coats with

Ermine Jabots—Squirrel Cuffs

$49.50

In New Pebbly Woolen Fabrics!

Notice how the little collar on the coat at the right rolls down to the three-button closing! Black, skipper blue. In sizes 14 to 20.

Mandel's Misses' Coats—Fourth Floor—State.

2120 Pieces! Lovely with Imported Alencon-Type Lace Trimming!

French Finish Crepe Lingerie

$1.95

16 smart new styles in our new low-priced lingerie section for misses and women. All at $1.95!

Slips — Chemises
Panties — Dance Sets

Mandel's Lingerie—Third Floor—State.

Real Stones Set in Filigreed Sterling silver! Necklaces, Rings, Earrings, Bracelets, Brooches—in Empire Design, Copies of

Old Court Jewelry

$1

It's news to find sterling silver mountings that are FILIGREED! It's news to find marcasite and real stones so INTRICATELY cut! And the thrill comes in finding them at such a low price—in chrysoprase, chalcedony, carnelian, onyx, lapis, and lovely rose quartz!

1,000 Pieces Hand Carved Cameo Jewelry of Genuine Carnelian, $1.

Mandel's Jewelry—First Floor—Wabash.

Made in France—by Lionceau, World Famous Perfumer! Sealed in France! And Brought to You by Mandel's!

Perfumes from Paris

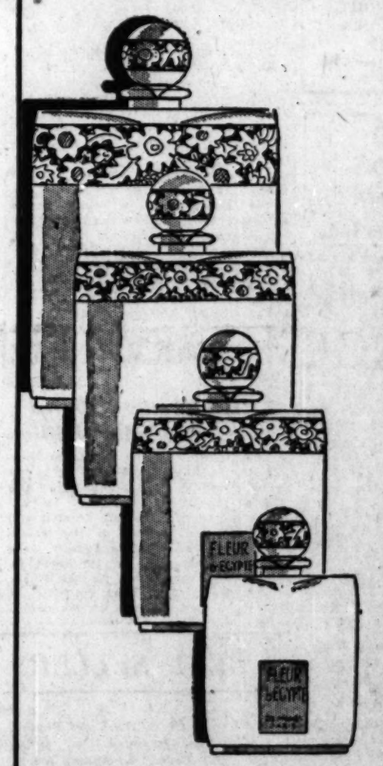

1/2 Price

Demours' "Fleur d'Egypte"—Rare Fragrance That Will Delight You!

Made of the oils of rare Egyptian flowers, subtly blended for you by the skilled artistry of Lionceau! And brought to you for ½ regular price.

¼ Ounce Perfume 50c
½ Ounce Perfume $1.00
1 Ounce Perfume $1.75
2 Ounce Perfume $3.50

Powders, Too! ½ Price

Face Powder—of fluffy softness, 50c
Talcum Powder—smartly bottled, 50c
Dusting Powder—large box, just 75c

Mandel's Toiletries—First Floor—State.

A Store-Wide Event—Featuring the Lowest Price for This Quality Hose That Mandel's Has Ever Offered!

March Hosiery Sale

3 Pairs for $2.75 **95c**

Introducing hidden-heel Hose!

Hose with a tiny heel reinforcement that is scarcely visible above your shoe top! Designed by and exclusive at Mandel's. Featured in dull, picot top, chiffon hose. 95c in store-wide sale!

Note These Other 5 Styles!

1. 45-Gauge Grenadine Hose!
2. 42-Gauge Chiffon Hose!
3. French Clox Chiffon Hose!
4. Picot Top Service Hose!
5. Outsizes in Service Hose!

®Registered—Patent Pending.
Mandel's Hosiery—First Floor—State.

Last Day! Save in Sale of Silks! Spring Prints and Plain Shades $1.58

Mandel's "Famous for Silks"—Second Floor—State.

MRS. FISCHER'S WAR
By Henrietta Leslie
British Book Guild choice and March selection of the Book League of America. "Human and interesting, broad, just and tolerant." John Galsworthy. $2.50.

THE LITTLE TOWN
By Heinrich Mann
The mad doings of a party of opera singers in a sleepy Italian town — a novel as pagan as "South Wind." $2.50

THE QUICK AND THE DEAD
By Gamaliel Bradford
Incisive portraits of Lenin, Coolidge, Wilson, Roosevelt, Edison, Mussolini and Ford, by the author of "Damaged Souls". Illustrated, $3.50.

THE GOOD HOPE
By Henry Sydnor Harrison
A romance which grew out of the recent stock market crash. This peculiarly poignant and lovely novelette gives a glimpse into Harrison's own tragic life. $2.00

ENCHANTING CLEMENTINA
By Sophia Cleugh
A fascinating romance of London and Paris in the crinoline period by the author of "Song Bird" and "Matilda, Governess of the English." $2.00

HOUGHTON MIFFLIN CO.

Puritan's Progress
"A book which will provide as much honest entertainment and rational pleasure as any you are likely to find this year."—*New York Evening Post.*
Arthur Train
476 pages, $3.50 *at your bookstore*
CHARLES SCRIBNER'S SONS

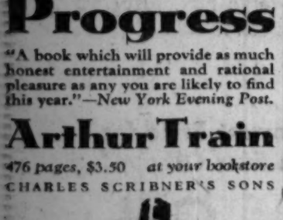

DAMNED LITTLE FOOL
The author of CASTE tells the brilliantly modern story of the young and lovely Rosita, the damned little fool of the title, whose search for happiness in the maze of divorce is the basis of Mr Hamilton's finest novel.
BY COSMO HAMILTON
$2.00 BREWER & WARREN

EASY STREET
by ELIZABETH STANCY PAYNE
$2.00
THE PENN PUBLISHING CO. PHILA

BOOKS

Foch Speaks from Grave to Clemenceau

Sustains Pershing's Idea of an American Army.

BY FANNY BUTCHER.

"The Memoirs of Marshal Foch" [Doubleday-Doran].

No more important contribution to the source material of the late war exists than the memoirs of Marshal Foch and Gen. Pershing, both of which are presented to the world this year.

Gen. Pershing's memoirs will be published in two volumes on April 6. Marshal Foch's were published yesterday, in a translation made by Col. T. Bentley Mott, liaison officer between Marshal Foch and Gen. Pershing, a brilliant translation, one hastens to add.

The publication of the memoirs was hastened by the Clemenceau volume which appeared last year. Marshal Foch himself did not intend that they should be released until many years after his death, but the bitterness of the Clemenceau attack persuaded his family to change that plan. There is no direct statement that Clemenceau's vitriolic words influenced Marshal Foch's heirs, but that is self-evident.

Marshal Foch has answered that attack—and others—with the most effective of all weapons, the statement, without reserve and without elaboration, of the facts. He writes like a soldier—he doesn't even admit that there has been any controversy. He merely states what happened. And he wins the battle hands down.

The memoirs consist of three parts, a foreword and a preface in which he surveys the state of affairs in Europe before the war and briefly, very briefly, sketches the facts of his pre-war life. Those pages have a personal quality which immediately disappears as soon as he sets down the official record of his command.

The second part is a minute and meticulously detailed record of the events of 1914. After a very brief survey of the years between that and 1918 the events of the last year of the war are discussed with the same minuteness that he brought to the record of 1914.

The matter of Gen. Pershing and the preservation of the American army as a unit—which was part of the fireworks of the Clemenceau volume—Foch treats with calm reserve.

"I was emphatic on this occasion in once more assuring Gen. Pershing that no one desired more fervently than myself the constitution of American corps and armies and sectors in which American troops would fight an American battle, and that my best efforts were being directed to this end. I was indeed, firmly convinced that the soldiers of any country only give of their best when fighting under their own leaders and under their own colors."

That calm and reserve of the whole book as well as the caliber of the man are evidenced in two sentences which are in the summing up of the story of the first battle of the Marne. "Engrossed as I was in pressing matters which concerned my country's interests, I had no time even to mourn for my dead. But I did feel that if these willing sacrifices were not to remain sterile, it was imperative to exploit with the greatest rapidity the success that had been gained."

His dead were his son and his son-in-law, both killed on the same day!

"The Memoirs of Marshal Foch" are too important as documentary sources to be touched by the personal sentiments of the author, just as the father must needs be submerged in the commander. That is their tremendous strength.

* *

47 Proust Letters Offered in This Limited Edition

"47 Unpublished Letters from Marcel Proust to Walter Berry" is a collector's item de luxe published by the Black Sun Press of Paris. It contains the original French version and a translation of each of the letters by Harry and Caresse Crosby, who own the press, one of the most famous of all the private presses. Harry F. Marks of New York imports the edition, which consists of 200 copies.

Meetings and Lectures

Dr. Ben L. Reitman will lecture on his book "The Second Oldest Profession" at the Seven Arts club tonight at 9 o'clock and tomorrow at the meeting of the Century Forum at 7:30 p. m.

The Life and Works of J. D. Beresford will be discussed at the meeting of the Bookfellows tonight at 6 o'clock at the Y. M. C. A. building, 19 South La Salle street.

The Friends of American Writers will have a literary tea at the Knickerbocker hotel on Wednesday afternoon, at which time "The Limestone Tree" by Joseph Hergesheimer, "Coronado's Children" by Frank Dobie and "A Lantern in Her Hand" by Bess Streeter Aldrich will be reviewed.

"Two Thieves" by Manuel Komroff," "The Last Days of Shylock" by Ludwig Lewisohn, "Mrs. Fischer's War" by Henrietta Leslie and other novels will be discussed by Ethel M. Colson Brazelton at the South Shore Country club on Thursday.

Dr. W. A. Evans of THE CHICAGO TRIBUNE and Mr. Llewellyn Jones will debate on "Is Sex or Society Responsible for the Feminine Mind?" at the Illinois Woman's Athletic club on Friday at 8 p. m.

BOOK AUCTION
FINE FIRST EDITIONS,
Audubon's Birds of America, Kipling, Dickens, Darwin's Origin of Species, George Eliot first editions, Colored Plate Books, books on book collecting, printing, fine presses, rare Americana.
BOOKS ON VIEW
Today and Monday
12 to 9 P. M.
SALE TUESDAY NIGHT,
March 10, 8 o'Clock
CURTISS HALL
Chicago Book & Art Auctions, Inc.
1038 Fine Arts Bldg.

WILD WIND
by TEMPLE BAILEY
$2.00
PENN PUBLISHING CO. PHILA

BOOK EXCHANGE
THE TOWER LENDING LIBRARY
Latest Best Sellers, 25 CENTS A WEEK. Minimum, 15 CENTS FOR 3 DAYS.
NO DEPOSIT REQUIRED.
"GRAND HOTEL," by Vicki Baum.
"A JEW IN LOVE," by Ben Hecht.
"BACK STREET," by Fannie Hurst.
"BRIDGE OF DESIRE," Deeping.
"READER, I MARRIED HIM," Anne Green.
"The Story of San Michele," Munthe;
"Strange Death of President Harding,"
"Lady Chatterley's Lover," Lawrence.
"Al Capone," by Fred Pasley.
"Seed," by Charles G. Norris.
"Well of Loneliness," by Radclyffe Hall.
MAIL ORDERS SOLICITED.
We rent to responsible people everywhere.
OPEN SATURDAY AFTERNOONS TILL 7.
We deliver in the loop district.
6 N. Michigan-av., Chicago.
Room 906, Tower Building. Tel. Cent. 3240.

PURCHASED AT AUCTION!
BURTON'S ARABIAN NIGHTS, complete unabridged edition with all notes. Fine set, bound in black buckram, gold stamped. The set, in box, $25. PIERRE LOUYS' "ANCIENT MANNERS," a novel of pre-Roman Alexandria: de luxe limited edition, 292 pages, handsomely bound. Published at $10—our price while quantity lasts $1 per copy: BOCCACCIO'S DECAMERON, $1; HEPTAMERON OF NAVARRE, de luxe edition, cloth bound, $1; DROLL STORIES OF BALZAC, $1; JURGEN by CABELL, $1; DISRAELI'S WORKS, 12 vols. de luxe set, published at $48, OUR PRICE FOR THE SET, $12.50. THOUSANDS OF OTHER GOOD VALUES AND LIBERAL DISCOUNTS ON FINE BINDINGS AND FIRST EDITIONS. WILLIAM TARG, 808 N. Clark-st. Superior 7654.

SELLING OUT
33 1-3% DISCOUNT
100,000 BOOKS
EVERYTHING GOES
NEDWICK'S BOOK STORE,
346 N. CLARK-ST.
[Just across the bridge from the Loop.]

THE ARGUS BOOK SHOP INVITES YOU to inspect its stock of outstanding books published in both England and America. Large selection of first editions, illustrated books, and examples of fine book making. Mail orders promptly executed.
The Argus Book Shop
333 S. Dearborn-st. Phone Wabash 7528.

WE CLOSE MAY FIRST.
Selling out everything including the fixtures. First editions, recent books, rare books and dollar books all at cut prices.
ROSENGREN'S BOOKS.
500 N. MICHIGAN-AV.
Straight across from Medinah Athletic Club.

CATALOGUE NO. 24.
Over 1,800 titles of second hand fiction in original editions, many of which are quite scarce, and dating from 1865 to 1930; offered at 75c each.
OWEN DAVIES, BOOKSELLER.
1332 N. Clark-st. Mowhawk 0642.

WATCH FOR ANNOUNCEMENT OF OUR big sale next Saturday. REAL BARGAINS. Popular best sellers, first editions, limited editions, de luxe bindings.
BABBE-DOLL BOOK SHOP.
105 W. Adams, R. 1218. Frank. 2386.

USED BOOKS, PRICED 75C TO $2.50; SElection, 19c ea., $1 doz. Call at 4821 Diversey-av.

MARCH BOOKS TO RENT.
116 S. Mich.-blvd. Book Sta. Dear. 2819.

LATEST BOOKS. TERMINAL BOOK SHOP. rntl. lbry. 3337 Lawrence. Juniper 10014.

Rental Libraries
Walden book shops
Books, Stationery, Cards.
646 N. MICHIGAN-AV. Superior 0645.
919 N. MICHIGAN-AV. Superior 7636.
211 PLYMOUTH-CT. Webster 2338.
Circulating Library at each shop . . .

Ghosts Recall Manga Reva as Men Forget

White Priest-King One of Many Marvels.

"Manga Reva," by Robert Lee Eskridge [Bobbs Merrill.]

It is a strange tale indeed that the author of "Manga Reva" tells. Robert Lee Eskridge, an artist well known in Chicago, went, like many another, to the south seas. In Tahiti Queen Marau told him of strange islands, "Forgotten Islands" (of the Gamier archipelago). Norman Hall urged him to seek them out because they were one group that nobody had gone to because the going was very difficult—nobody from the outside, that is—only fishing schooners.

Eskridge went. Nine hundred miles before they touched the first atoll. But it is about the most fabulous of all the forgotten islands that he writes, at length, Manga Reva. He spent eight months there—accepted from the beginning by the natives—because he danced the Charleston to their satisfaction! There he painted and sketched, but mostly he absorbed their strange and exciting history and came to know their strange traffic with ghosts.

The two things which make the book of unusual interest are the story of the mad priest who went to the island—lured by tales of its enormous wealth in pearls—and the record of the author's experiences with the mysticism of the natives. The latter interests this reader much less than the former, for the author gives me the impression of telling less than he believes, or knows, somehow, as if he had edited his experiences for readers who might be skeptical. You feel that he was convinced of the supernatural by his experiences, but he does not convince you of their actuality.

The story of Laval, the Jesuit priest, is amazing. The saga of his conquest of the people by sheer indomitable will is one of the epics of human persistence. He went to Manga Reva from Valparaiso, Chile, lured alike (so the tale goes) by the cannibal king and his subjects who might be saved for the church and the marvelous pearls which rumor said were valued at nothing by the natives.

Priceless pearls and priceless souls alike he yearned to gather for his church. His fight against the king and the high priest finally resulted—by sheer nerve on Laval's part—in his victory. Then began the reign of a Jesuit father as king of the islands. He sounds in Mr. Eskridge's story like one of the Pharaohs, so determined was he that great monuments should be built to the glory of God and himself.

A great cathedral, the ruins of which stand to this day, was built twenty times larger than ever could have been used. Laval had a gnawing passion for building. He insisted that labor be imported from outlying islands. He allowed nothing to interfere with his great building dream.

The population became decimated by hard work and disease—Laval only drove them harder. It is an epic story, attested to by vast ruins in a spot that has once again gone complacently and comfortably native.

Mr. Eskridge tells that story with such zest that it makes one wish to know more of it. A biography of Laval would be a thriller, done in the modern manner.

The book is illustrated by the author, who, now that it is written, is apt any day to jump on a steamer and go back to the garden which he planted in Manga Reva.

FANNY BUTCHER.

THE NEW BOOKS

FICTION.

The Sophisticates, by Gertrude Atherton [Liveright], is a penetrating story of today.

Strange Combat, by Sarah Salt [Brewer and Warren] is the story of a sophisticated journalist and an out-of-work boxer who dreams of future triumphs.

Restless Sands, by Marcel Prevost [Sears] depicts the love of a father and his son for the same woman.

Lucy Church Amiably, by Gertrude Stein [Imprimerie Union] is the latest opus from that esoteric pen.

Wide Open Town, by Myron Brinig [Farrar and Rinehart] is a passionate and vigorous tale of the growth of an American mining town.

The Phantom with Wing of Gold, by Vicente Blasco Ibañez [Dutton] reproduces the glamours of the greatest gambling palace in the world and pictures a carnival of reckless living.

Lacemaker Ickholm Has an Idea, by Gustaf Hellstrom [Dial] is a long chronicle of a Swedish family comparable to the "Forsyte Saga."

Sanctuary, by William Faulkner [Cape and Smith] is a hideous and terrific picture done with the touch of greatness.

MYSTERY.

Fourth Degree, by K. S. Daiger [Macrae Smith], tells of new and startling developments in the technique of crime detection.

Eye-Witness, by John Doe [Day], is an exciting story of the underworld by a well known author hiding behind a pseudonym.

The Craig Poisoning Mystery, by A. Fielding [Cosmopolitan], has a letter as a major clew.

Murder at the Pageant, by Victor L. Whitechurch [Dutfield], happens at a house party.

ABOUT PEOPLE.

Mrs. Gaskell and Her Friends, by Elizabeth Haldane [Appleton], charmingly discusses the author of "Cranford" and her many friends.

A Vagabond Trouper, by Jefferson De Angelis and Alvin F. Harlow [Harcourt Brace], is a record of an adventurous theatrical career from the days of the old fashioned "variety shows" to the present.

Murder for Love, by Ione Quinby [Covici Friede], is about seven famous lady murderesses by a reporter of our town.

ABOUT PLACES.

Florida Fishing, by Capt. Stewart Miller [Watt], is a guide to fishing in southern waters.

Dawn in India, by Sir Francis Younghusband [Stokes], summarizes the history of the British in India.

A Pagan's Pilgrimage, by Llewelyn Powys [Harcourt Brace], is a record of the author's journey to the Holy Land.

NONFICTION.

Incredible Truth, by Irvin S. Cobb [Cosmopolitan], pictures great history making events as they were recorded by contemporaries who were present.

Prose Quartos [Random House] contains six little first edition volumes by six famous American authors.

Leigh Hunt's "Examiner" Examined, by Edmund Blunden [Harpers], tells of the too outspoken weekly journal which caused the imprisonment of both Leigh Hunt and his brother, John.

The Things That Are Not Caesar's, by Jacques Maritain [Scribners], is an essay on the relation of church and state.

The Ignoramus Garden Book, by Mary Wheeler Rush [Sears], is a practical garden guide for beginners.

British Woman Here to Talk About Chinese

Lady Dorothea Hosie Has Wide Knowledge.

BY ALTA MAY COLEMAN.

NEW YORK.—[Special Correspondence.]—Suffrage and "Abie's Irish Rose" were two reasons why Gertrude Linnell wrote her new romantic novel, "The Ghost of the Highway," and why she is having grand tea parties given in her honor such as that at Mrs. Edward S. Mills' recently. Miss Linnell while in her teens made speeches for suffrage.

LADY HOSIE.

"With the independence of women a reality, there is no need to fight the romantic tradition. And now that it no longer exacts penalties, it is being revived for its charm," she said.

Therefore, Miss Linnell finds her name on no book of grim realism, but instead a tale of American adventure in the Balkans with "the women all beautiful and the men all handsome and brave."

Miss Linnell was driven from the stage to her typewriter, she says, when she discovered she had no proper theatrical instinct to guide her. After several seasons of trouping, several long seasons of hoping and praying for a New York engagement, she refused a rôle in the original company of "Abie's Irish Rose," which played on Broadway for years and years and years!

Not only were the literary crowd in evidence at the tea party for Lady Dorothea Hosie on Thursday. There were ornithologists and geographers, orientalists and archeologists, all of whom share with Lady Hosie an interest in China.

Her husband was in the English diplomatic service there, and she lived up, to her name—which in Chinese is "Happy Gardener"—by writing "Two Gentlemen of China" and "A Portrait of a Chinese Lady." The first of these portrays a social life now past. The second pictures the present changed status of women.

Lady Hosie lectures on China, too; she is here for a tour. In appearance she is not unlike Ellen Terry; has English blue eyes and short upper lip. She smiles as she talks, a charming facility.

The affair was held in the modern rooms of the A. W. A. club; the hostess was Dr. Anne Walter Fearn, who was formerly head of a hospital in Shanghai which combined picturesque eastern furnishings with occidental efficiency. Another old friend of Lady Hosie's was present, Princess Der Ling, who was court lady to the famous Dowager Empress. Among the notable guests was Dr. Morton Kahr, recently returned from the jungles of Dutch Guiana to see his new book, "Djuka," through the press.

We saw, too, H. Charles Tomlinson—son of H. M.—who is an artist and also a publisher. He is associated with Walter J. Crysler Jr. in Cheshire House, the new firm specializing in fine printing. He has drawn the illustrations for Samuel Butler's "Erewhon," and for "The Rime of the Ancient Mariner" which will be issued under the Cheshire banner this year. He also has illustrated his father's new book, "Out of Soundings," which is brought out by Harper's next week.

LIGHTED WINDOWS
by EMILIE LORING
$2.00
THE PENN PUBLISHING CO. PHILA

"WINDJAMMER" TELLS OF APPRENTICE SEAMAN'S VOYAGE

"Windjammer," by Ken Attiwill [Doubleday-Doran], is not a second "By Way of Cape Horn," although like Villiers' fine sea saga it pictures the voyage of a Finnish square rigger with grain from Australia to Queenstown. Attiwill, like Villiers, was an Australian newspaper man, and his voyage was made the same year Villiers sailed. But there the similarity ends. Villiers wrote of the sea as a seaman. Attiwill merely knew enough of seamanship, learned on this, his first and only voyage as sailor, to make good as an apprentice seaman. He writes well and has a picturesque style, but "Windjammer," while interesting, is unsatisfactory as a book of the sea. Even the foreward by Capt. David Bone of "Brassbounder" fame isn't especially convincing. A. C.

Bobbs-Merrill Books By Chicago Authors

MANGA REVA
By ROBERT LEE ESKRIDGE
A gorgeous book of the Forgotten Islands of the South Seas, their people, customs and legends with 34 illustrations by the author. $4.00
Limited autographed edition with two extra graphed prints. $15.00

The Lions' Den
By JANET AYER FAIRBANK
If you would know how the country is run by the lovely ladies behind the lines, read *The Lions' Den—Boston Transcript.* $2.50

The Man with the Scarred Hand
By HENRY KITCHELL WEBSTER
Thrilling! Chilling! Scary! Eerie! A new mystery by the author of The Sealed Trunk. $2.00

The Marriage of Don Quixote
By Adeline Atwater
A perfectly delightful and refreshing novel about an artist who opposed ambition, and then married. $2.00

CAMBODIAN QUEST
By ROBERT J. CASEY
A hair-raising mystery laid in the jungles of Angkor by the author of The Secret of the Bungalow. $2.00
THE BOBBS-MERRILL COMPANY
Indianapolis

* *

Advertise in The Tribune

* *

MARSHALL FIELD & COMPANY

In Our Book Section Today at 11 A. M.

MARIE
GRAND DUCHESS OF RUSSIA
Author of
EDUCATION OF A PRINCESS

It is our pleasure to present to you at this time the author of one of the most remarkable autobiographies of modern times. Writing as intensely as she lived, the Grand Duchess, first cousin to Czar Nicholas, tells of her almost incredible transition from a guarded life into the chaos of war and revolution.

The author will be very pleased to autograph copies of her book.

BOOK SECTION, THIRD FLOOR, NORTH, WABASH

THE BOOK SALE CONTINUES

With the addition of many new titles, the March special selling of books continues. Covering every branch of literature and with a wide price range, the sale offers you an opportunity to enrich your library at little cost. Books 10c and upwards, conveniently grouped according to price.

BEST SELLERS OF THE WEEK

FICTION.

"Grand Hotel," by Vicki Baum.
"Reader, I Married Him," by Anne Green.
"Back Street," by Fannie Hurst.
"This Our Exile," by David Burnham.
"The Sophisticates," by Gertrude Atherton.
"The Bridge of Desire," by Warwick Deeping.

NONFICTION.

"Education of a Princess," by Marie, Grand Duchess of Russia.
"Manga Reva," by Robert Lee Eskridge.
"Little America," by Richard E. Byrd.

FOR LOVE AND LAUGHTER
The instantly-popular author of "The Selbys" scores another triumph with this gay story of the harum-scarum Douglasses, and the insouciant Catherine Douglass in particular. FRANCES LAMONT ROBBINS of the *Outlook* says, "Anne Green is a delightfully unmoral person. 'Reader, I Married Him' is a very amusing book which I liked better than 'The Selbys.'"
READER, I MARRIED HIM
The new rollicking romance by ANNE GREEN
Now in its 14th large printing! $2.50

THE TOAST OF NEW YORK!

J. M. BARRIE, J. B. PRIESTLEY, HARRY HANSEN, MARK VAN DOREN, GEORGE JEAN NATHAN, HUGH WALPOLE, ARNOLD BENNETT and many others have applauded this glamorous autobiography of the famous beauty of the Russian Ballet. Through its pages parade Pavlowa, Isadora Duncan, Chaliapin, Fokine, Picasso, and a hundred others as renowned and romantic.
THEATRE STREET: My Life Story By TAMARA KARSAVINA
Now in its 3rd printing! *New price,* $3.75

THE UNDERWORLD OF PARIS
★ *By Alfred Morain,* Prefect of Police, Paris . . . Best-seller at BRENTANO'S, WOMRATH'S and other leading bookstores throughout the country. Critics and public agree that such an authentic collection of mysterious, sudden, and chilling deaths has not appeared in America since "Poe's Murders in the Rue Morgue."
3rd large printing! $3.50

THE STORY OF SAN MICHELE
★ *By Axel Munthe* . . . The best-seller of 1930 has been honored as "THE DEAN OF BEST-SELLERS." The popularity of this autobiography seems to be unlimited. It appeals to all classes of readers. You will find it the best of company these winter evenings.
76th printing! $3.75

E. P. DUTTON & CO., INC., 300 Fourth Avenue, New York

CARSON PIRIE SCOTT & CO
A Great Sale of
BOOKS
Reduced to
25c 50c 75c
$1 and up

Many hundreds of books—books of importance—which have been in our regular stocks are now offered at greatly lowered prices in this post inventory selling. This is an excellent opportunity to increase your library, for the books are worth while, the savings too great to miss.

There Is Every Sort of Book In the Group:

Standard Sets
Biography
Poetry
Art
Science
Essays
Games
Bibles
Travel
Drama
Philosophy
History
Humor
Children's Books

Come Early for Most Complete Choice
The Book Store, First Floor, Wabash.

COUNTY ASKS AID OF RELIEF GROUP IN FEEDING POOR

Wants Help Pending Action in Assembly.

BY KATHLEEN McLAUGHLIN.

With 25,000 Cook county families to be fed and with appropriations with which to feed them exhausted, a situation yesterday confronted the county board that called for action.

AMELIA SEARS. [TRIBUNE Photo.]

On the recommendation of President Anton J. Cermak, at a special meeting to consider the matter, the county commissioners adopted a resolution to appeal to the governor's unemployment relief commission to underwrite the expenses of the emergency relief work pending action by the legislature at Springfield on a bill authorizing the board to issue $2,000,000 in bonds for the work.

Commissioner Amelia Sears and Joseph L. Moss, director of the bureau of public welfare, went from the meeting to lay the proposal before the budget committee of the commission.

Decide Matter Monday.

While no action was immediately forthcoming it was understood that a favorable attitude toward the appeal has been manifest by several members of the commission. Arrangements were made for the committee to meet on Monday with the county board to decide the matter.

Of the $5,000,000 raised by the governor's commission, approximately $2,500,000 has already been expended, Frank Loomis, secretary, stated, although the February expenses are not included in the estimate.

"It's my opinion," Cermak told the commissioners, "that some of you had better go down to Springfield next week and do whatever can be done about this. They say they object because there was no provision made in the bill for a referendum. It's my opinion that this emergency was too grave for it to have been submitted to a referendum.

Something Must Be Done.

"No matter what they say about this bill, something has to be done to keep these families from starving. It's as much the concern of the legislators as it is ours. The bill was submitted in January, which was plenty of time in which to consider it. I'd like to take some moving pictures of these needy families here down to Springfield and show them to those fellows. I'd like to see the lawmaker that would turn down such a deal."

Director Moss of the bureau of public welfare presented a report to the board showing that at one time in 1928 the previous high point of the county relief program was reached when 8,500 families were provided with assistance. Figures for 1931 reveal that 20,000 families were helped during January and that the February total is approximately 25,000.

For the first quarter of the present fiscal year welfare appropriations have reached a total of $720,000, which is $130,000 over the amount expended during the entire year of 1930. During February, Mr. Moss stated, about $344,000 was expended, and March bills, it was estimated, will reach $360,000. This is the sum the governor's commission will be required to underwrite if it accedes to the board's request for aid.

BETTY COMPTON AND DOWLING'S HONEYMOON OVER

New York, March 6.—(AP)—Betty Compton, the dancer, and Edward Dowling, whose secret marriage Feb. 18 was revealed four days later as a big Broadway surprise, spent two days at sea enroute to Havana and their honeymoon was all over but the separation. Today they were back in New York, avoiding questioners.

Arriving in Havana, they chartered a plane for Miami almost immediately to go home and go their separate ways, a fellow passenger said they told him, convinced they could never get along together.

Dowling went to his mother's home and Miss Compton was receiving her mail at the home of her mother.

Dowling was a dialogue writer for a motion picture firm. Miss Compton, whose future is estimated at $250,000, was reported today to be planning a home of her own in Westchester.

Lincoln Park Is Ready to Let $4,000,000 Contracts

H. Otto Weege, superintendent of Lincoln park, yesterday announced that contracts calling for a total expenditure of close to $4,000,000 for sand fill and breakwater materials are to be let soon. This will be the first step in the program to create land in the lake between Montrose and Foster avenues for the extension of the outer drive and for a new bathing beach and recreation area at Montrose avenue.

Traffic Delayed as Fuse Blows Out on Bridge

A delay of six minutes to traffic on Michigan avenue at the link bridge was caused yesterday morning when one of the main control fuses blew out while the leaves were tilted skyward. The bridge lifted at 10:53 a. m. for the passage of the Sandmaster and was lowered, after a new fuse had been put in, at 11:03 a. m., ten minutes later. The average opening period for boats is four minutes.

Identify Holdup Man Slain by Police Squad

The Negro bandit shot and killed early yesterday by a police squad at 46th street and Vincennes avenue was identified later as Nathaniel Johnson of 4709 Evans avenue. Several minutes before the shooting Johnson and two other men, one of whom was caught, held up William Regas, cashier of a restaurant at 360 East 47th street, and took $16.

NOT NEEDED

[TRIBUNE Photo.]

Ann Gerry, who was to have been witness for defense in case in Felony court brought by marathon dancers against promoter. Judge Padden dismissed the case, telling the complainants to bring civil suit.

Judge Frank M. Padden in the Felony court yesterday ruled that the claim made by four marathon dancers against C. A. Pressey, dance promoter, had no elements of criminality and that the case properly belonged in the civil courts. He dismissed the charge against the promoter and told the dancers that if they thought they had a rightful claim against Pressey for $3,500 they should sue him.

The dancers claim that under their agreement with Pressey they were entitled to a 50 per cent split of the proceeds of a dance, while the promoter contended that the agreement was that the dancers would get 50 per cent of the money for tickets which they could personally sell to their friends. The dancers are Theresa Zito and Jack Ritoff and Marcella Meadows and Bob DeMarchis.

SOUTH PERUVIAN REBELS MAY JOIN NEW ARMY JUNTA

Malcontents Driven Out in North.

LIMA, Peru, March 6.—(AP)—Hope that peace was at hand in Peru, shaken by four revolutions in the last seven months, was expressed by the new junta of Gustavo Jimenez tonight after a sympathetic attitude was shown by the southern military leaders at Arequipa, who revolted last week.

Followers of Lieut. Col. Jimenez, who overthrew the five day old provisional junta headed by Dr. Ricardo Leoncio Elias by a surprise coup d'état last night, conferred with representatives of the northern and southern forces today. While no official announcement was forthcoming of the support of the Arequipa group, a message from them to Jimenez led to the belief the southerners would line up behind the Lima government.

Welcomes Jimenez's Manifesto.

A telegram from Samanez Ocampo, leader of the Arequipa forces, welcomed Jimenez's manifesto promising a speedy return of constitutional government. Ocampo had refused to support the Elias junta, which came into power after a naval ultimatum forced the resignation of Lieut. Col. Luis M. Sanchez Cerro as provisional president Sunday.

Troops of the northern expeditionary force today landed at Pascamayo, which had been occupied by rebel troops belonging to the 11th infantry. The rebels retired when they learned of the approach of the loyalists. The latter proceeded to Guadalupe in search of the rebels, but upon arriving there they received orders to return to Lima.

Veterans Ask Peace.

Veterans of the war of 1879 took a voice in affairs today, saying they could no longer remain silent in the "sad hour which was tending to become dark." They urged the younger generations of the army and navy to abandon their warlike attitude and embrace each other as brothers.

Those signing the veterans' plea were headed by Vice Admiral Melitón Carbajal.

IBQ IBQ

Colds go

IBQ *If you get rid of a cold first*—with Grove's Bromo Quinine—it can't develop into something more serious.

IBQ Don't let it spread through your system... Drive it out.

Grove's LAXATIVE BROMO QUININE

THE ONLY BROMO QUININE

LONDONERS RIOT AS 'SOVIET SLAVE' ATTACKS RUSSIA

Reds Break Up Meeting with Fist Fights.

BY JOHN STEELE.

[Chicago Tribune Press Service.]

LONDON, March 6.—A series of riots, a threatened panic, and the exploding of firecrackers over the heads of a huge audience were the big features of a massmeeting in Albert hall tonight, when a so-called "soviet slave" pleaded with British friends of Russia to help stop the terrible conditions in the convict camps of north Russia.

Both men and women joined in the general melée. More than fifty free for all fights broke out among the massed thousands when Lord Brentford, formerly Sir William Joynson-Hicks, rose to speak.

Fists Crash on Jaws.

Cries of "Long live the soviets!" were heard amid the din of fists crashing on jaws, shouts of men and shrieks of women. Chairs were wrecked and disturbers, including several speakers, were thrown out of the hall bodily by the perspiring "bobbies."

In the midst of the wild scene, lighted fireworks were hurled from the gallery onto the struggling mass below. As soon as the first batch of communists were dragged from the hall, another group took up the offensive and the riot was waged anew.

Call "Soviet Slave" Liar.

Lord Brentford finally was forced to sit down, after he stated that the cruelties under the czar were nothing compared to barbarities in Russia today. Winston Churchill also found it impossible to make himself heard amid shouts of derision. Communists continually jumped to their feet only to be pounced upon and dragged downstairs.

The "soviet slave," who escaped from Archangel with two other prisoners, was billed as the attraction of the massmeeting, called by the Great Trades Defense union as a protest against the "soviet economic war." He told of the appalling conditions in the Russian timber camps.

His words were drowned out by shouts of "Liar!" from various parts of the house.

Eventually, and during a moment of silence after most of the disturbers had been removed outside, a resolution of protest against the "soviet economic war" was passed. While the national anthem was being sung, another group of communists attempted to drown out the chorus by attempting to sing "The Red Flag."

Sir Hilton Young recently presented the "soviet slave's" sworn statement regarding Russian labor conditions to Prime Minister MacDonald.

YOUTH HELD TO GRAND JURY.

James Reid, 21 years old, 429 East Forty-fifth street, colored, was held to the grand jury in bonds totaling $45,000 by Judge Frank M. Padden when he was arraigned in the Felony court yesterday on three charges of robbery.

RUSSIA DEMANDS DEATH OF 5 ON TRIAL FOR PLOT

MOSCOW, March 6.—(AP)—Death sentences were asked by the prosecutor tonight for five of the fourteen members of the Menshevik [Social Democratic] party being tried for plotting to overthrow the soviet government. N. B. Krylenko, the prosecutor, delivered a six-hour speech before the court.

He requested a maximum punishment of ten years for five of the others, who are accused of conspiring to end the present régime by sabotage and by outside intervention. He requested the court define the sentence for the remaining four at less than ten years imprisonment.

The five whom the prosecutor seeks to place before a firing squad are Vladimir Groman, a noted economist; Abraham Ginsburg, a member of the supreme council of national economy; Nicholas Sukhanov, Michael Yakubovich, former assistant chief of supplies section of the trade commissariat, and Vasily Shar, manager of the state bank.

Hours, 11 to 8
Sundays, 1 to 8

For Reservations: Dearborn 2836

The Only Original
GYPSY TEA SHOP
"A Real Fortune Read Gratis from Your Teacup"
(Copyright)
Assorted Sandwiches, Cake and Tea..... 75c
All You Wish
"COME IN AND MAKE A WISH"
"The Tea Shop of Keen Vision"
2ND FLOOR MAJESTIC BUILDING
22 WEST MONROE STREET

SUBSCRIBE FOR THE CHICAGO TRIBUNE

SUNSHINE MELLOWS
Heat Purifies

LUCKIES are always kind to your throat

Everyone knows that sunshine mellows—that's why the "TOASTING" process includes the use of the Ultra Violet Rays. LUCKY STRIKE—made of the finest tobaccos—the Cream of the Crop—THEN—"IT'S TOASTED"—an extra, secret heating process. Harsh irritants present in all raw tobaccos are expelled by "TOASTING." These irritants are sold to others. They are not present in your LUCKY STRIKE. No wonder LUCKIES are always kind to your throat.

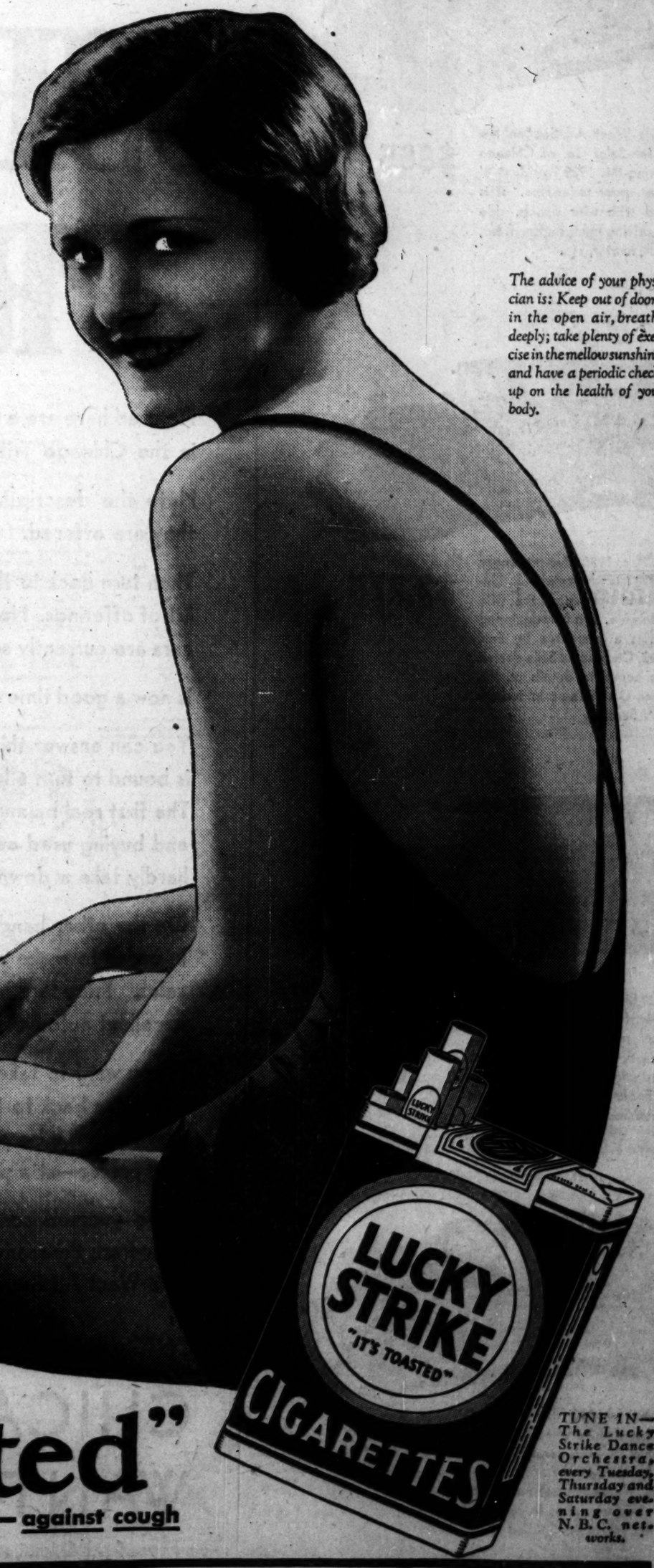

The advice of your physician is: Keep out of doors, in the open air, breathe deeply; take plenty of exercise in the mellow sunshine, and have a periodic check-up on the health of your body.

"It's toasted"

Your Throat Protection—against irritation—against cough

TUNE IN—The Lucky Strike Dance Orchestra, every Tuesday, Thursday and Saturday evening over N. B. C. networks.

© 1931, The American Tobacco Co., Mfrs.

Spring is coming— so are higher USED CAR PRICES!

Pictured here are a few of the used car values currently offered in the Chicago Tribune Want Ad Section.

Note the descriptions of these cars and the prices at which they are offered.

Then turn back to the Want Ad Section and see the complete list of offerings. Note the generally low prices at which all used cars are currently selling.

Is now a good time to buy a used car?

You can answer this question yourself. The coming of Spring is bound to turn a lot of people's minds toward the open road. The first real balmy days will find thousands of folks looking for and buying used cars. With an increased demand, prices will hardly take a downward slip.

On the other hand, dealers right now want to clear their stocks in order to make room for the Spring trade-ins from new car sales. Price tags have been marked accordingly. Hundreds of excellent automobiles are selling at bargain prices.

If you want to take advantage of the current bargains in used cars, turn back to the Chicago Tribune Want Ad Section now. Here you will be practically certain to find the make and model you prefer—at a price that will please your pocketbook.

Save yourself some money. Choose your reliable used car now from the many good buys listed today in the Chicago Tribune Want Ad Section!

CHICAGO'S YEAR 'ROUND USED AUTO SHOW

CHICAGO TRIBUNE WANT AD SECTION

Average Circulation, February, 1931: In excess of 795,000 Daily; 1,080,000 Sunday

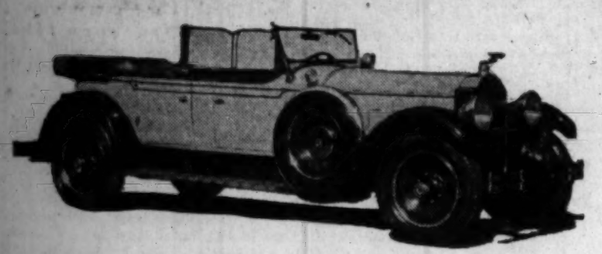

This beautiful Packard sport phaeton, model 640, is equipped with six practically new tires, fender wells, tonneau windshield, etc. Guaranteed and offered by the Packard Motor Car Company, this car is representative of the values in today's Want Ad Section.

$1,775

In today's Want Ad Section the Studebaker Sales Co. of Chicago are offering this 1929 President-'8' seven passenger sedan-limo. It is equipped with wire wheels, side mounts, driving light, shutter front, trunk rack, heater, etc.

$885

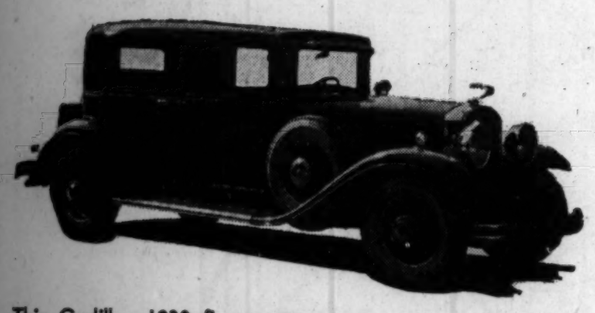

This Cadillac 1930 five-passenger town sedan has six wire wheels, fender wells, and 8-ply Vogue tires with white side walls. It is fully equipped and carries a guarantee by Emil Denemark, Cadillac-La Salle dealer. Get the complete details on this and other Cadillacs in today's Want Ad Section.

$2,275

This 1929 Lincoln 7-passenger sedan has a Dietrich custom body and has just been reconditioned by the L. W. Shanesy Company. It has black trim and complete standard equipment. For full details consult today's Want Ad Section.

$2,450

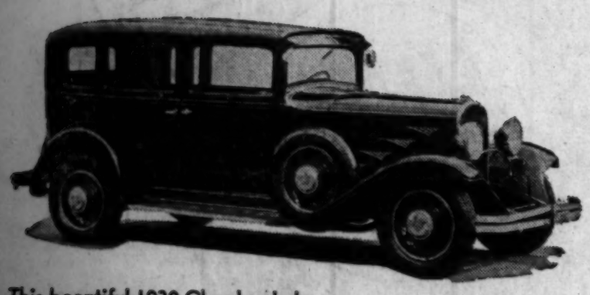

This beautiful 1930 Chrysler de luxe sedan has six wire wheels, two fender-mounted. This car, which is offered by the Murphy Motor Sales, used car dealers, is but one of the many excellent values to be found in today's Want Ad Section.

$985

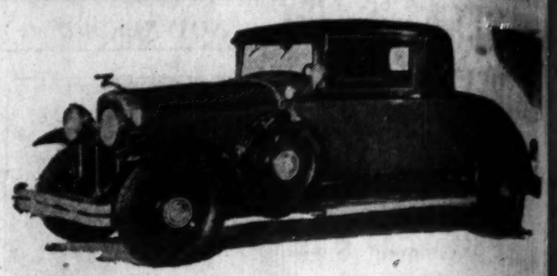

$1,295

One of the many attractive buys offered by James Levy Motors is this 1930 Buick model 30-64C country club coupe. It has rumble seat and carries a new-car guarantee with free service for a period of 90 days. See the Want Ad Section for complete Buick listings.

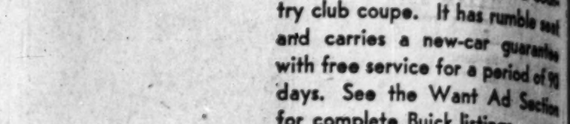

$1,350

Here is a built-to-order Graham-Paige Le Baron phaeton, powered with a 97 h.p. 6 cylinder motor. It has a four-speed transmission, 6 wire wheels, fender wells, tonneau cowl and windshield. It is offered and guaranteed by the Bird-Sykes Company in today's Want Ad Section.

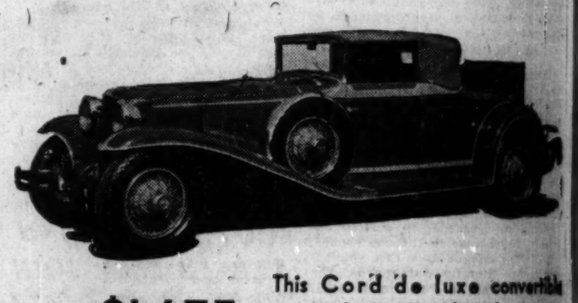

$1,675

This Cord de luxe convertible coupe is equipped with six wire wheels, two mounted forward. It has chromium plated tire covers and many special appointments. This car is offered along with other excellent buys by the Moss Auto Sales, used car dealers, in their advertisement in today's Want Ad Section.

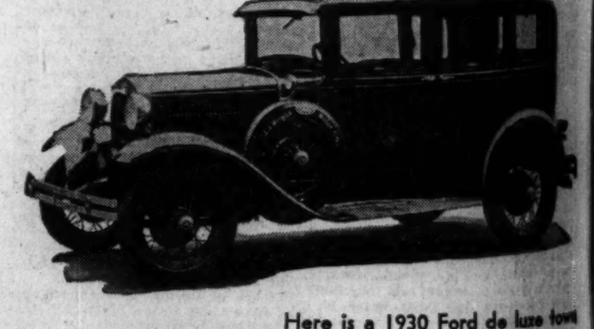

$475

Here is a 1930 Ford de luxe town sedan. It has many extras and is warranted by J. J. Wright & Company to be in new-car condition. For complete details on this and other buys in Fords, see the listings in today's Want Ad Section.

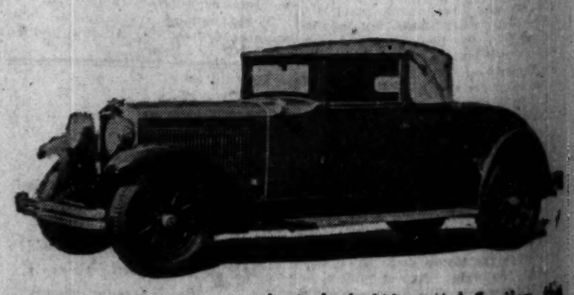

$850

In today's Want Ad Section, the Chicago Nash Company offers this 1929 twin-ignition Nash 6 convertible coupe. It has a rumble seat and is finished in a beautiful brown. Its appointments include Bijur one-shot lubrication, two-way hydraulic shock absorbers, etc.

GANDHI WARNS BRITAIN TO EASE STRINGS ON INDIA

Wants Government Seat in Delhi, Not London.

BY WILLIAM SHIRER.
[Chicago Tribune Press Service.]

NEW DELHI, India, March 6.—While the jails continued to pour out their thousands of rather disillusioned young men and women, and the princes of India, the commoners, and the British expressed satisfaction at the advent of peace, it became more apparent today that yesterday's settlement was only a provisional one, that India stands more than ever for responsible self-government in the very immediate future, and that, if it does not get it, Mahatma Gandhi will go on the warpath again.

THE TRIBUNE'S correspondent had a long and frank talk today with the "holy man," in which he answered questions definitely and concisely. The Nationalist leader left no doubt as to how much he and his powerful All-India congress organization are concerned over the next round table conference, as well as the aim to have India handed over to the Indians with but a shadow of safeguards which the British government stipulated at the London conference.

Wants Right to Secede.

At the same time Gandhi said that he was perfectly willing to reconcile "complete independence" with the remaining parts of the British empire, provided India becomes an equal partner with the right to secede from the empire when it wished.

"My idea of self-government does not exclude association within the empire when it is of mutual benefit to both parties," he said. "But the right to secede certainly should be ours and I shall press for it at the coming conference.

"Complete independence may mean separation. But if we remain Delhi would become the center of India, instead of Downing street. I admit that popular imagination cannot conceive the British rising to this height. The British have said that they love liberty for themselves and for others, but they have the faculty for self-delusion no other nation has."

Asks Minority Safeguards.

Gandhi was pressed to define his attitude on the question of safeguards which he will take to the coming conference.

Q.—You are willing to accept some safeguards, aren't you? A.—Certainly, but not the present ones. The position of the All-India congress, as far as safeguards is concerned, is well known now and it is up to Great Britain, knowing our position, to invite congress to participate in the conference.

Q.—What safeguards would you accept? A.—Minority safeguards, for one thing. That is a legitimate safeguard. I should also admit safeguards in the matter of finance. So much of our public debt as falls to our lot would have to be secured and to that extent I would be bound to entertain safeguards for the country's credit and its consequent expansion.

Would Pay for Army.

Q.—What about the army? A.—As far as the army is concerned, I cannot think of any safeguard except that we should guarantee the pay and fulfillment of any other conditions in respect to British officers and soldiers whose services may be necessary in India.

Q.—What about the repudiation of debt? A.—I would not repudiate one single farthing that can be legitimately credited to us. The All-India congress never sought to repudiate a single rupee of the national debt. What it has insisted on is justice in obligations that might be imposed upon an incoming government. The matter of apportionment of the public debt should be referred to an independent arbitration tribunal.

Will Not Relax Boycott.

Q.—Would the league of nations satisfy you? A.—It might, but we do not know whether England would agree. I am willing to accept any tribunal agreed to by both of us.

Q.—Will you press this matter at the coming conference? A.—Yes!

Due to a misunderstanding about the continuation of the boycott on foreign cloth, which is regarded as a death blow to textile mills in Manchester, England, Gandhi insisted he wanted to make his position clear.

"The boycott will not be relaxed, as it is not a political weapon," he explained. "It is indispensable for our national existence."

Q.—Do you expect to achieve a settlement of the Hindu-Moslem question before the conference? A.—I hope to, and if I don't it is not much use holding the conference. There is no enmity between the masses of the Hindus and Moslems. It is only between their leaders.

Gandhi said that he expected the first part of the conference would be held in India, with a final windup in London.

Q.—Will you take part in it? A.—I would think so.

Gandhi departs on Sunday for his home at Ahmadadab, but he will not return to Assam because he vowed last year that he would not do so until self-government had been won. He admitted that he hoped to return there before he died.

Will Tour "No Tax" District.

The "holy man" will tour the Sorath district where peasants engaged in a no tax campaign. He will then go to Bombay, which is the center of the movement, returning to Delhi to confer with the government on March 18. He will also visit Karachi, where he must keep his young bloods from repudiating him in the national convention of the all-India congress, which convenes there March 25.

The special ordinances which were issued to combat the revolution were withdrawn at 6 o'clock tonight, and many publications, including Gandhi's Young India, are expected to reappear in the next week.

Battle Fleet Flagship in Panama Canal

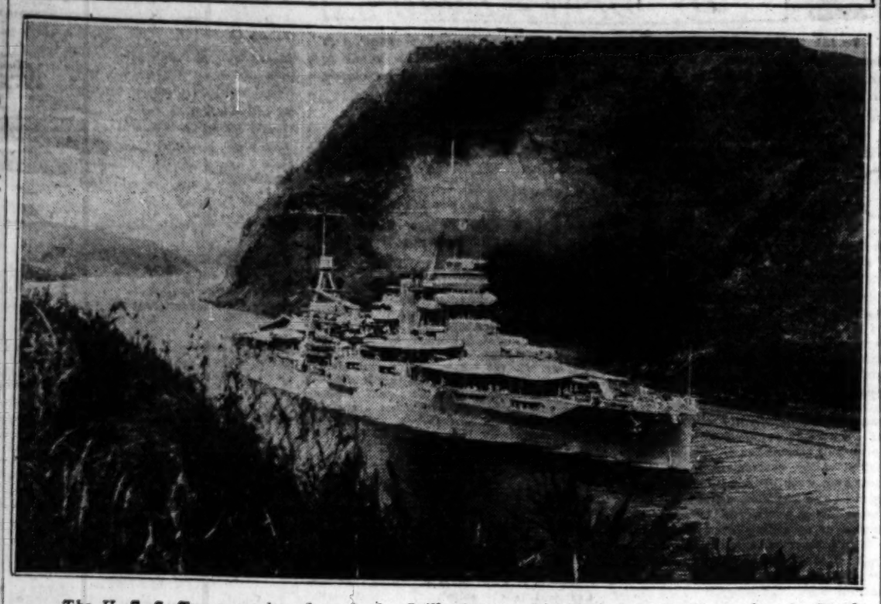

The U. S. S. Texas passing through the Gaillard cut, with Admiral J. V. Chase aboard. In the background is Contractor's hill, from which many a slide held up traffic during the early days of the canal.
[Acme Photo.]

COL. WINSHIP NAMED JUDGE ADVOCATE OF ARMY, MAJOR GENERAL

Washington, D. C., March 6.—[Special.]—The appointment of Col. Blanton Winship to the post of judge advocate general of the army with a rank of major general was announced today by the war department. Col. Winship succeeds Maj. Gen. E. A. Kreger, who retired Feb. 26 because of physical disability.

COL. BLANTON WINSHIP.
[(C.) Harris & Ewing Photo.]

Four other promotions in high army ranks were announced today. Brig. Gen. Albert J. Bowley was elevated to the rank vacated by Maj. Gen. George Leroy Irwin, who died last week, and Brig. Gen. Robert E. Callan was promoted to the rank of Maj. Gen. Charles P. Summerall, former chief of staff, who retires by operation of law on March 31, 1931. Col. John F. Madden and Col. Howard L. Laubach were raised to the ranks vacated by Generals Bowley and Callan.

The new judge advocate general of the army has had a military career dating from 1898. He was at one time judge advocate of the department of the lakes with headquarters at Chicago, and played a prominent part in the court martial of William L. Mitchell in 1925. He hold the Montenegrin medal for valor and the distinguished service cross for heroism in France during the world war.

NEXT CONGRESS SEEN AS FRIEND OF NAVY BY HALE

London Pact Program to Be Ready.

[Chicago Tribune Press Service.]

Washington, D. C., March 6.—[Special.]—A complete program for building the American navy up to the maximum tonnages permitted by the London treaty will be submitted to the next congress by the navy department, Chairman Frederick Hale [Rep., Me.] of the senate naval affairs committee announced today. At the same time he predicted that a majority of Republicans and Democrats in the Seventy-second congress, which convenes in December, would favor adoption of a bill authorizing the navy department's new program.

SENATOR FREDERICK HALE.

Congressional approval of such a program as suggested by Chairman Hale would involve expenditure on new ships of between half a billion and a billion dollars during the next ten years. According to official naval figures, the cost of building the fleet up to London treaty strength, and replacing vessels which would become obsolete over the next ten years, would exceed one billion dollars.

Short 300,000 Tons.

The United States fleet today is depicted as weak in cruiser, destroyer, submarine, and aircraft carrier strength. Not counting battleships, replacement of which may begin in 1937, the United States would be short approximately 300,000 tons of warships in 1937 if no further authorizations and appropriations for new warships were voted by congress.

"At the next session," Chairman Hale said, "the navy department will submit to congress a complete plan for bringing our navy up to treaty strength. With a long session of congress before us and no possibility of stopping legislation by dilatory tactics, I am firmly of the opinion that such a program can be adopted. I fully believe that we shall have as much Democratic as Republican support for our program."

Inspect Three Power Treaty.

Secretary of State Stimson said today that a thorough study would be made of the British-Italian-French naval accord before a reply was sent to London. Experts of the navy department have been asked to look over the figures to see if this country is adversely affected in any way.

Girl Yawns So Lustily She Unhinges Her Jaw

Wheeling, W. Va., March 6.—(AP)—Miss Grace Kyselka, 18, yawned while at work in a department store here today and they took her to a hospital with a dislocated jaw.

TWO OLD BEN MINES CLOSE AS MEN MAKE DEMANDS ON COMPANY

Benton, Ill., March 6.—[Special.]—Two more Old Ben mines were idle today as a result of demands miners are making upon the company for a division of time among all the six mines owned by the company.

Mines No. 14 at Buckner and No. 8 at West Frankfort were the ones affected today. Several hundred pickets gathered at these two mines today and demanded that operations cease. The No. 8 and No. 14 miners returned to their homes without giving the pickets room for violence, although it is said several guns were flashed.

Miners of the No. 15 met at West Frankfort this afternoon and voted to continue work. The Buckner shaft has been working steady for several months and it is said the men do not wish to cause the company trouble. Pickets are reported to have come largely from Johnston City where picketing was started several weeks ago when the company contemplated closing the mine. Other pickets came from West Frankfort, Benton and Coello.

The Johnston City men have carried their grievance to all of the operating mines of the Old Ben company and it probably will result in the closing of all these properties and making idle 4,000 men. Plans went forward late today to picket No. 15 mine tomorrow in case it attempts to work.

German Minority Plans to Boycott Polish Senate

BERLIN, March 6.—(AP)—Dispatches from Warsaw today said the three members of the German minority in the Polish senate had announced they would not participate in further sessions in protest against the government's attitude toward the German minority.

2,494 PRUSSIAN POLITICAL RIOTS RECORDED IN YEAR

And No Relief Is Seen by Police in Future.

BY SIGRID SCHULTZ.
[Chicago Tribune Press Service.]

BERLIN, March 6.—Citizens of Germany, though well aware of the fact that hardly a day passes that the police are not called to restore order at some political encounter or other, were nevertheless taken somewhat aback to read that 2,494 political disturbances required the personal attention of the cops in the last year.

And that is only in the state of Prussia. Figures for the rest of Germany are not yet available. Statistics given out by the Prussian state minister of the interior to the landtag [state legislature] tell the story of why the policeman's life is not a happy one.

Fascist Versus Reds.

The extremist parties in both directions—National Socialists [Fascists] and communists—furnished most of the fun. The actual number of meetings disturbed or broken up, according to the minister, was 521 for the "Nazis" and 1,873 for the communists. Other groups who "also ran" in the great catcall and clash sweepstakes were the republic defending Reichsbanner organization, 49 instances, and the Stahlhelm, 33.

Along another line—that is, the meetings which required or suffered police interference—it is revealed that the communists were most often the victims. They received police attention 1,258 times; the "Nazis," 955 times, and the Reichsbanner, 173 times.

Thousand Weapons Seized.

The late summer months, August and September, renowned for frequent meteor flights, were also the periods of most frequent political fights. In shakedowns and searches, the police garnered a harvest of more than a thousand firearms and dangerous weapons.

Between the "Shupo" [Schutzpolizei] and the Landjaeger groups, defenders of Prussian peace and order had to make use of their weapons at least 436 times. The Berlin police, using their weapons more than a hundred times, totaled fatal results on 14 occasions.

Figures begin to get really big when it comes to the count of political meetings in general, at which the police stood guard, whether they interfered or not.

24,000 Open Air Meetings.

In the course of the year, there were a few less than 24,000 open air meetings, at which 384,000 policemen were on duty. This counts the cops over again for each separate time they were on duty. Indoor meetings numbered 258,874. Nearly 260,000 police were required to keep an eye on them.

All in all, the Prussian police had things hot and heavy for them during the last twelve months. And at the present rate, there is not likely to be much lightening of the load—least of all, in the direction of the "Nazi" meetings and activities.

DENY 3D DEGREE POLICE TACTICS WITH SCHROEDER

Indianapolis, Ind., March 6.—(AP)—Testimony that Harold Herbert Schroeder, charged with the murder and burning of an unidentified hitch-hiker, was not subjected to "third degree" methods was given at the trial here this afternoon.

Clarence Golder, an Indianapolis police sergeant, testified that Judson L. Stark, former prosecuting attorney, had told Schroeder he need not make any statement if he did not care to.

Golder said Sheriff George L. Winkler had offered to take Schroeder into Illinois, 35 miles west of Terre Haute, where Schroeder said his car went into the ditch, killing the hitch-hiker, so that he could show them the spot. Golder said they started on the trip, but Schroeder changed his mind and said he did not care to go.

Golder said the defendant was asked why he had written to his wife, if he did not kill the man, asking her to give the body a decent burial. Schroeder replied that he thought he owed it to the hitch-hiker "to give him a decent burial in the event his wife got any insurance."

Dr. Charles Humes and Dr. E. Roger Smith, alienists appointed by the court, announced they had completed their study of Schroeder. They will testify after all state and defense testimony has been completed. A technical plea of insanity has been filed in Schroeder's behalf.

FORMER BANKER ARRESTED.

Paris, Ill., March 6.—(AP)—George F. Patterson, cashier of the defunct First National bank at Milford, Ill., was arrested by a deputy United States marshal today, charged with falsifying records to conceal $14,366.11.

$400,000 MORE IN LOANS PAID TO WAR VETERANS

An additional $400,000 in bonus loan checks was mailed yesterday to veterans in Chicago and Illinois by the veterans' bureau at Hines. This amount brings the total so far paid to approximately $1,500,000. New machinery installed at the Hines bureau has made it possible to keep abreast of the applications filed in the various branch bureaus serving the veterans, officials of the organization stated yesterday. Approximately 60,000 applications have been filed.

MOTORIST DROWNS IN CREEK.

Zionville, Ind., March 6.—[Special.]—George Williams, 38, Indianapolis world war veteran, was drowned today when his automobile skidded in state road 29 near here and plunged into Eagle creek.

YOUR SAVINGS ACCOUNT IS INVITED by one of Chicago's oldest, most conservative banks

THE NORTHERN TRUST COMPANY

Northwest Corner LaSalle and Monroe Streets
in the heart of the financial district

Chicago

Open Saturdays until 8 P. M.

Deposits made on or before the 10th of the month draw interest from the 1st

SHOPPING FOR FINE TEA IS EASIER NOW . . .

ALL that you need to do to get a package of tea of rare ambrosial bouquet . . . a tea of rich, full-flavor . . . is to look for the trademark Map of India on the package of tea you buy! The Map of India is the official mark of the Growers of India Tea. India grows the finest tea in the world.

The Map of India appears only on packages of tea guaranteed to contain genuine India Tea. Not all brands of tea can feature this mark.

There are over one hundred brands of Map-marked, genuine India Teas from which you may make your choice. All modestly priced. All possessed of the distinctive India flavor.

INDIA TEA

★ TO BE SURE THAT YOU GET GENUINE INDIA TEA LOOK FOR THIS MAP OF INDIA ON THE PACKAGE OF TEA YOU BUY.

INDIA TEA

GO TO CHURCH SUNDAY

"Happy is the man that findeth wisdom, and the man that getteth understanding. . . . Her ways are ways of pleasantness and all her paths are peace."—Proverbs iii., 13-17.
DR. HORACE J. BRIDGES, Chicago Ethical Society.

INDEPENDENT.

Chicago Ethical Society
The Studebaker Theater,
Sunday, March 8, at 11 A. M.
Dr. Horace J. Bridges
IS THERE A DANGER OF COMMUNISM IN AMERICA?

CHICAGO GOSPEL TABERNACLE
3100 NORTH ON CLARK-ST.
Broadcast Over WJJD, 3:30 P. M.
Daily Broadcast Over WLS, 7:30 A. M.
SPEAKER.
8 P. M. AND 7 P. M.
W. B. HOGG
WORLD WAR CHAPLAIN—Personally commended by GENERAL PERSHING. Watch for PAUL RADER'S homecoming. Now homeward bound.

THE MOODY CHURCH
Clark and La Salle-sts. at North-av.
H. A. IRONSIDE, PASTOR.
REV. GUSTAF F. JOHNSON WILL SPEAK.
10:45 A. M.—"INTERPRETING OUR TIME."
7:30 P. M.—"THE MIDNIGHT SUMMONS."

CENTRAL CHURCH
Orchestra Hall, 216 S. Michigan-av.
Dr. Frederick F. Shannon.
SUNDAY MORNING, 11 A. M.
BROADCAST BY WENR.
All Are Welcome.

METHODISTS.

First Church
"Chicago Temple"
CLARK AND WASHINGTON-STS.
Dr. John Thompson, Minister.
11 A. M.:
"What to Believe About the Bible."
8 P. M.:
"That Negro at Calvary."
Lenten Service
WEDNESDAY, 12:15-12:45:
"Selling a Chance."

LECTURES AND MEETINGS.

CHICAGO FORUM,
ADELPHI THEATER,
CLARK AND MADISON-STS.
Sunday afternoon, 3:15 P. M.
"UNDERRATE THE NEGRO PROBLEM."
JAMES WELDON JOHNSON,
Distinguished Negro Author.

Advertise in The Tribune

RENEW YOUR TRIBUNE ACCIDENT INSURANCE AND GET THAT 10% INCREASE IN THE HIGH VALUE OF YOUR POLICY

You need this protection now more than ever

$2,151,937.55 IN REAL CASH
PAID TO POLICYHOLDERS AND BENEFICIARIES

NOTE: The value of specific indemnities increases 10% each year your policy is renewed during the first 5 years!

THE many features contained in your Tribune-Federal Insurance Policy should make it extremely valuable to you. It is the biggest accident insurance bargain in America for $1.25 a year. It contains broad provisions not found at all in the policies issued through other newspapers. To date it has paid out vastly more money than has been paid on policies issued through any other newspaper. It automatically increases its high value 10% each year for 5 years, if renewed, making the original value of $7,500.00 increase to $11,250.00. . . . Certainly you will not wish to lose all these values. Renew at once. Send the Coupon on Page 3 with $1.25 for another year's protection. A receipt will be mailed to you.

If you haven't a policy, get one. Send Coupon on Page 3, with $1.25.

Chicago Tribune
THE WORLD'S GREATEST NEWSPAPER

Copyright, 1931, Chicago Tribune.

Success follows high quality, low price and satisfied customers . . .

Marquette CEMENT

Annually—100,000 barrels 30 years ago . . . . . 7,000,000 barrels today . . . .

MARQUETTE CEMENT MANUFACTURING CO.

Chicago Daily Tribune
THE WORLD'S GREATEST NEWSPAPER

FOUNDED JUNE 10, 1847

ENTERED AS SECOND CLASS MATTER JUNE 3, 1908, AT THE POSTOFFICE AT CHICAGO, ILL., UNDER ACT OF MARCH 3, 1879.

All unsolicited articles, manuscripts, letters and pictures sent to The Tribune are sent at the owner's risk, and The Tribune company expressly repudiates any liability or responsibility for their safe custody or return.

SATURDAY, MARCH 7, 1931.

THE TRIBUNE OFFICES.
CHICAGO—TRIBUNE SQUARE.
MILWAUKEE—TRUST COMPANY BUILDING.
NEW YORK—220 EAST 42D STREET.
WASHINGTON—815 ALBEE BUILDING.
BOSTON—718 CHAMBER OF COMMERCE BUILDING.
ATLANTA—1825 RHODES-HAVERTY BUILDING.
LONDON—123 FLEET STREET.
PARIS—1 RUE SCRIBE.
BERLIN—69 UNTER DEN LINDEN.
RIGA—ELIZABETES IELA 15/3.
ROME—GALLERIA COLONNA (SCALA A).
VIENNA—8 ROSENBURSENSTRASSE.
WARSAW—PLAC KRASINSKA 6.
GIBRALTAR—HOTEL CECIL.
PEIPING—GRAND HOTEL DES WAGON-LITS.
SHANGHAI—38 AVENUE EDWARD VII.
TOKIO—IMPERIAL HOTEL.
MEXICO CITY—HOTEL REGIS.
PANAMA CANAL—HOTEL TIVOLI.
SPECIAL REPRESENTATION.
SAN FRANCISCO—820 KOHL BUILDING.

THE TRIBUNE'S PLATFORM FOR CHICAGOLAND

1. *Make Chicago the First City in the World.*
2. *Start the Subway.*
3. *Electrify the Railroads.*
4. *Abolish the Smoke Pall.*
5. *Separate Grades of Boulevards and of Through Streets.*
6. *End the Reign of Gangdom.*

"Give me liberty to know, to utter and to argue freely according to my conscience, above all other liberties."
—Milton.

PROHIBITION IN POLITICAL CONFUSION.

Mr. Raskob, who has a $600,000 hen on the Democratic party, gave its national committee an idea at the party program meeting in Washington. It was for another amendment to the constitution, qualifying the eighteenth and permitting the states to adopt their own liquor control policy if they wanted to get out from under federal prohibition. States which did not want this freedom could remain under Volstead. Sharpshooters came out of the southern brakes and brush to pot the idea as soon as the chairman had submitted it.

The doctrine of state rights has a history of inconsistencies not confined to any one section of the country. When people want their rights they want them. When they do not want the other fellow to have them their feeling is quite as intense. In this instance the south turns tail on the doctrine of its devotion and Joe Robinson of Arkansas is not satisfied that his state might have what it wanted. Al Smith's state must have it also, whether it wants it or not.

It is an awkward predicament of American politics that a fundamental question in government goes begging for the party alignment which it should have. It concerns the order and purposes of society and government. It relates to the primary theory of both and asks to be taken out of drift and be put under direction. The people are divided on the question, but the parties are divided within themselves.

The split is geographical, economic and religious and everything but what it should be, political. It runs through the parties and not between them. It would be natural for the southern Democrats to declare that they would not have the interference of the federal government in the habits of their citizens and that such control as was used would be exercised by each state. Apparently they prefer to violate federal law rather than rely upon their own and to evade, conciliate or prevent federal enforcement rather than deal with their own. They satisfy their religious principles by voting appropriations for enforcement in New York and Illinois and discard their political principles for this purpose.

Northern Democrats are now the state rights men. Northern Republicans in the industrial states join them in that. The Republican rural units, particularly west of the Mississippi, are hand in hand with the southern Democrats, who in another cause of liberty tried to make these western states slave territory. The worst political feature of the situation is its incoherence. Dwight Morrow and John Raskob, although in opposing parties, seem to join in one in common just as Joseph Robinson and Simeon Fess in another. Fess and Morrow pull different ways in the Republican party, Raskob and Robinson in the Democratic.

The constitutional questions involved are as important as any which separated Federalists from Jeffersonian Republicans, but they have not found their political form.

INTERNATIONAL GOLDEN GLOVES.

The Golden Gloves boxing tournament, which THE TRIBUNE has promoted, grows bigger and better. It now goes international with the French acceptance of an invitation to send French amateurs to Chicago in May to compete in eight classes with the winners of the New York-Chicago bouts in March. The international feature is to stick. Next year another nation will be invited to enter its boxers against the American boys, and for the World's Fair in 1933 fighters from many countries will be invited to the greatest of all international amateur matches.

The American survivors of the Madison Square Garden fights of March 20 will be the Golden Gloves champions of 1931 and will represent top-notch talent among American amateurs. The French take brilliantly to the gloves, as their professionals have shown from time to time. The French selections will be worthy opponents for the boys they will meet here in the Stadium in May, and the promise is for as interesting an international sporting event as ever was held.

These are new hands across the sea, but not in kid gloves. Everybody will know what this international meeting is getting at and will be gratified to have the best men get it.

BRIDGE OPENINGS.

The citizens' police committee, after a painstaking study of traffic control in Chicago, has come to the conclusion that the closed hours for bridges over the Chicago river should be extended considerably. At present the regulations of the war department require that the bridges be opened during busy hours of the day for any sort of craft that comes along. When a brief extension of the closed hours was granted recently Chicagoans were asked to believe that a huge favor was being done them.

No one objects to the reasonable use of the river by lake going vessels. It is not the large ships, but the petty harbor craft, which are the source of irritation. A dredge or pile driver will frequently tie up traffic for blocks on both sides of the bridges, causing as much inconvenience as the passage of a couple of hundred thousand bushels of grain.

The evidence indicates that the political pull of the dredging companies is held in greater esteem at Washington than the rights and interests of the people of Chicago.

THE PERVERSITY OF THE TRAVELING PUBLIC.

Some railroad managers still seem puzzled by the steady decline in passenger traffic. The fact that travelers, in increasing numbers, prefer automobiles to trains is regarded as an instance of perversity not to be explained on rational grounds. The trains continue to run with substantially the same schedules and equipment they have always had, and if people no longer will ride in them the people are plainly at fault.

Some of the railroads think the trouble lies in the cost of travel. They have therefore reduced their fares in the hope of regaining some of the lost business and no doubt will fill more of the red plush benches even though they lose money on every passenger. What many railroad managers do not realize is that the red plush benches themselves are really the cause of the trouble.

The 1931 automobile is a more comfortable car, either for rider or driver, than the 1930 car. It is vastly superior to the car of 1920 and it is so different from the car of 1901 that the two can hardly be compared. There has been no such progress in the designing of railroad coaches. There have been improvements, to be sure, but, for the most part, a coach put in service in 1931 offers few comforts to the traveler which he could not find in a coach of 1901. The railroad managers are asking their prospective patrons to abandon 1931 automobiles in favor of 1901 railroad carriages drawn by locomotives which are scarcely better than the locomotives of 1891 from the viewpoint of the passenger. The newer engines are more powerful and economical, to be sure, but the trains run little faster, and they are still noisy and cinder-laden.

The railroad starts with an advantage. It has a clear track, which should invite speed, and the passenger can get up and walk around if he feels like it. The railroad car is large enough to permit the designing of comfortable seats with ample leg room and leave plenty of space for the accommodation of baggage. These advantages exist, for the most part, only on paper. The automobiles on the country roads commonly leave the trains behind, and increasing numbers of travelers regard the automobile ride as much less irksome.

A PHILOSOPHER GOES, ONE RETURNS.

As Dr. Einstein departed, Dr. Voliva arrived. The coincidence was noted by the ship news reporters. The American came in on a flat world and the German set out on a spherical one, each confidently, which proves the intrepidity of the human soul. Dr. Voliva's sun is set nearly by at the top of a covering disk. In a debate with Dr. Einstein he could submit to a comparison of bank balances, realty and chattels to prove which was the most persuasive and plausible theory, his or the other doctor's. Dr. Einstein has said that only a few, barely including himself, can understand him. Dr. Voliva is understood by a whole community of solvent citizens.

The philosopher of the Illinois Zion could not get anywhere with or on a round world. That would leave him flat. When he comes in off a flat one he is worth meeting at the dock, which proves to the home folk that a prophet is returning to them. Thus he rates a reverent reception and a band. Let others do as much with other cosmic material.

Nevertheless Dr. Einstein was received in America with almost as much acclaim as Charlie Chaplin has been in England, to which he returned as a home town boy. This may prove that Americans are more scholarly than the English or less humorous or that both get their fun looking at lions. Mr. Chaplin can walk in Chicago without interfering with the traffic or having to dive into protecting doorways. Dr. Einstein can do the same in Berlin. It is hard to tell what makes a lion a lion. Dr. Einstein is among those puzzled, good naturedly. What he never expected was fan mail.

ADVERTISEMENTS OF WEAKNESS.

Censorship is an advertisement of weakness far more effective in destroying social morale than the things censored usually can be. It comes of fear and fear comes from lack of confidence and stability. Spain is lifting censorship on foreign press telegrams. Italy is now the only western nation that keeps the lid down tight.

When the press, speech and public assembly are restricted there is danger, and the danger usually is less from the enemies of the government than from its own inner failure and disruption. "No government resorts to censorship," says Count Romanones, foreign minister of Spain and a Liberal leader, "unless it sees no other road. The country cannot be considered as living normally as long as there is press censorship." By degrees the Spanish censorship will be lifted, and only by those degrees will Spain return to normal, stable life.

From the great war and the rebellion thereafter western Europe and the United States have a heritage of censorship that breaks down with difficulty. The damage of it is long-lived. Recovery is slow.

Editorial of the Day

RATIONAL CHARACTERS IN FICTION.
[Cedar Rapids Gazette.]

The London production of O'Neill's "Strange Interlude," with its undercurrent of thought revealed in asides, has given new impetus to that ancient device, and now an English author has produced a novel using double columns to set forth simultaneously the thoughts of two persons.

"I offer my book," he says, "as a serious contribution to the art of fiction. Many experiences which seem to be mutual are not really so. A kiss, for instance, may affect a man and a woman very differently."

This thought revelation fad has its good points. It will make it necessary for authors to create characters capable of thinking. That should add to the interest of at least one-half our modern fiction.

LATEST STEPS.

Marjorie (at dance)—I can't understand why you stayed out so long with such a splendid dancer as Jack.

Betty—He showed me some new steps—and we sat on them.—Answers.

A LINE O' TYPE OR TWO

How to the Line, let the quips fall where they may. WAL

SUSPICION!

Suspicion is sometimes a dreadful, wretched thing. We are warned against harboring dark, suspicious thoughts. And yet, sometimes a sinister suspicion is verified. Take the case of State Trooper Posten, who a day or two ago was driving along in his auto in Pennsylvania looking for crime. He saw a gentleman named R. S. Sapp driving ahead of him. "Ah ha," said State Trooper Posten as he watched Mr. Sapp zigzagging back and forth, "I have a suspicion he is drunk."

So State Trooper Posten, cherishing this sinister suspicion, stepped on the gas and trailed along close behind Mr. Sapp.

Mr. Sapp charged through a garage, burst out the far end, and collided with a car passing in the road back there. State Trooper Posten was so close behind that his car ran into Mr. Sapp's machine just as it collided with the machine in the road and all three cars went into the ditch together.

And as they pulled State Trooper Posten out of the wreckage and brought him to by hurling a bucket of water in his face he feebly murmured, "He was."

So, after all, suspicions are never entirely unjustified.

SILVER FINGERS.

You would be startled did you know
That in your dreamless sleep
The moon comes in the window,
Slowly, softly, shadow-creep,
'Cross the silken counterpane
Lightly touching, ghost afloat,
Stooping low with deft precision,
Silver dagger at your throat!

You would be startled did you know
My thoughts are moonbeams in the night
That seek your window, enter in
To search, to touch with silver light
Your sleep-sweet smile, your tumbled hair,
To muse while slowly making note
How best with silver fingers
To caress your silver throat!

COLORADO PETE.

JIM COX in his speech before the Democratic national committee meeting in Washington soothed the wets and drys, north and south, east and west, and everybody by this pronouncement: "Let us patch up our differences on prohibition and consider the problem on a united front." Before you do that, Mr. Cox, suppose you take a half bucket of oil and a half bucket of water and try to mix the two. After that pick out a nice little fat ewe lamb and put it in bed with a roaring and somewhat hungry lion, making them sleep quietly and sweetly together. And after you have looked at your bucket of oil and water and seen whether they mixed or not and whether the lamb is sleeping by the side of the lion or inside of him—why, then, you can make another speech about patching up the differences on prohibition and considering the problem on a united front.

AND, ANYHOW, even if the jury in Kansas City finds that a lady can shoot her husband for trumping the ace, or whatever he did wrong in that bridge game, it won't settle the real question, Can you shoot and get away with it if the husband or wife, as the case may be, eats crackers in bed?

FAME AND US AMERICANS.

The one hundredth anniversary of Gen. Phil Sheridan was celebrated all over this great land yesterday. And why? Because he was a great soldier, a great cavalry commander, one of the foremost figures of the civil war? No, but because at the battle of Cedar Creek when his troops were pounced down on by the rebels Gen. Sheridan was not with his troops, where he belonged, but twenty miles away. If he had been on the job he would never have been heard of; no poems, no statues, nothing. But he was twenty miles away and made a spectacular ride, and as Americans always fall for anything spectacular, he became a national hero, and his hundredth birthday is wildly acclaimed.

MORAL: KEEP TWENTY MILES AWAY FROM YOUR JOB. BUY A HORSE.

THERE WAS A PICTURE in our w. k. contemporary, *The Trib*, yesterday, which intrigued us mightily. It was of the prince of Wales, Edward David, standing with his brother George in front of a grand old-fashioned saloon bar in Santiago, Chile. And on the grand old saloon bar were things which might have been highballs, cocktails, and 'alf and 'alf. When we were a small child we yearned to be a bareback rider in the circus. Now—ah, now—we would fain be the prince of Wales! Or brother George!

IT'S THE CLIMATE, MY DEAR!

Old Bob Becker says the bluebird and robin are due any day now. And we heard a bluebird swaying in the top of a blooming cherry tree yesterday call to a robin eating the little green apples on an apple tree (it would be an apple tree) and say: "Did you see what Bob Becker, what calls himself a hunting expert, says in *The Trib* this a. m. about us soon comin' back? Why, the poor simp, we've never been away." And the robin said: "Helino, not this winter. And it's been so warm ever since Christmas I've been thinkin' about movin' up to the north pole, but my wife likes Chicago, and you know how women are!" And then the bluebird and the robin sought the deep shade of an old oak, for it was near noon, and the heat in this latitude in March is sometimes quite intense. Ah, what a climate! What a climate!

Lagniappe.

PROPHET VOLIVA of Zion City comes back from a trip around the world still insisting it is flat. Stop, Harold, do not laugh. Mr. Legge, just resigned from the farm board, says we must produce less foodstuff to be prosperous, and the U. S. A. is inaugurating work on the Hoover dam so that hundreds of thousands of acres of desert land can be made to bring forth greater and greater quantities of foodstuff. Maybe the darn thing is flat after all.

R. H. L.

How to Keep Well, By Dr. W. A. Evans.

To the limit of space, questions pertaining to hygiene and prevention of disease will be answered in this column. Personal replies will be made to inquiries, under proper limitations, when return stamped envelope is inclosed. Dr. Evans will not make diagnosis or prescribe for individual diseases.

[Copyright: 1931: By The Chicago Tribune.]

SHALL WE EAT RAW FISH?

DR. H. B. WARD presents evidence of the increasing prevalence of broad tapeworm among the people of the United States and Canada. This threatens to become the predominating human parasite worm within a generation or two unless steps be taken to control it.

Many years ago an occasional case was reported, sometimes from the north and sometimes from the south, but always in some one who had but recently come from Europe. Just about the beginning of this century this worm appears to have established a stronghold in northern Michigan and in Minnesota, generally in the vicinity of Lake Superior. There is evidence now that it is pretty well established in the upper Mississippi valley, east of the Rocky mountains and west of the Alleghenies and around Lake Superior, well into Canada, mostly to the westward. However, it is capable of spreading almost anywhere in North America, since it is spread by the fish of lakes and rivers, and the temperature of the water is not important.

The best measure of control is for every one, collectively and individually, to refrain from eating raw and undercooked fresh water fish. Salted fresh water fish are capable of spreading it unless well cooked. The disease is quite prevalent among cooks because of the habit many cooks have of tasting fish during the act of cooking it.

The life cycle of the parasite is as follows: The infected person or animal voids the worm eggs. These get into sewage and reach fresh water, or else they are carried there by shore wash. Infected dogs and other animals, including bears, are largely responsible for pollinating the streams. In the fresh water lakes and streams the eggs hatch and the larvae are taken up by cyclops, a part of fresh water plankton. The larva develops in this small animal until animal and larva are eaten by fish.

The fish which are most apt to become infected are pike, pickerel, and perch. Man, bear, and other animals catch these fish and eat them. If the infected fish is well cooked the meat can be eaten with safety. However, great racial and nationality groups are accustomed to eating fish either raw or underdone.

TREATING INGROWN NAILS.

Mrs. R. P. writes: I have had an ingrown toe nail on my right foot for the last few years. Can you describe a cure for it?

REPLY.

Ingrowing toenails result from wearing narrow toed shoes. The shoe pushes the front end of the nail until it comes to lie somewhat diagonally on the toe.

Lift the ingrowing corner by means of pledgets of cotton. In the course of time you can lift the corner of the nail above the level of the flesh. When this is accomplished the inflammation gets well. Wear broad toed shoes. In some cases operation may be necessary.

TREATING KNOCK-KNEES.

M. B. B. writes: My 2½ year old girl is noticeably knock-kneed. Are there corrective shoes made to improve this condition and if so, where may they be found?

REPLY.

I doubt if wearing any shoes would cure knock-knees if the deformity is considerable. Operation is much more promising, but the treatment is not simple. Nor is it brief. Would it be possible to have an orthopedist examine the child and determine whether shoes would help?

Since rickets is the probable cause, make use of light, open air, and cod liver oil or viosterol.

CRAMPS IN THE LEG.

S. E. W. writes: I used to have cramps in my left leg so acutely that I was obliged to get the foot on the cold floor for relief. I used a heavy wool stocking fitting well over the knee and since then I have hardly had a twinge of cramp and have worn it for about two months.

REPLY.

Keeping the legs warm is the best single preventive of leg cramps occurring at night. In an occasional case other treatment is required.

WHY DO ANYTHING?

R. S. Jr. writes: I am constipated, but otherwise well. However, if I punch my abdomen it feels sore. My bowels move at night. I eat yeast. What should I do?

REPLY.

Why do anything? There seems to be nothing wrong with you. Why punch your abdomen so hard, or why punch it at all?

FRIEND OF THE PEOPLE

Letters to this department must be signed with names and addresses of writers.

CIVIL SERVICE PLUMBER.

Chicago, Feb. 25.—[Friend of the People.]—Would you let me know what means are necessary to have one's name entered for civil service commission examination?

I am a licensed plumber and belong to a union. C. O'K.

At present no examination is scheduled for the position of plumber. We have, however, placed the name of this inquirer on our mailing list for notification of the next examination called.

JAMES S. OSBORNE, Secretary.
Civil Service Commission.

DEALING WITH MINORS.

Chicago, March 3.—[Legal Friend of the People.]—A husband is behind for several months of rent and is unable to pay, due to the fact that he is out of work. 1. If the landlord obtains a judgment, can he levy against any of the wife's assets? 2. The wife is employed. Could he garnish her salary, or what other action could he take?

Have been informed that under an Illinois law a wife is responsible for the above rent.

I went through bankruptcy, but as yet have not obtained my discharge. My brother, who is 15 years of age, wants to open up a small business, amounting to about $500, with money that he saved by working. I am to help him with this business.

3. Could my former creditors attach my brother's business?

4. If they did, what recourse would I have?

5. Is my brother legally of age to conduct a business or have a banking account of his own?

1 and 2. Yes, assuming that the rent covers premises that the family is occupying and, hence, is a family expense.

3. No.

4. Employ an attorney.

5. Because of his minority he is in a position to repudiate business contracts. Hence it would be unwise for other persons to deal with him, but there is no law against his dealing with persons who are willing to deal with him.

TRIBUNE LAW DEPARTMENT.

NATIVE CITIZENS.

Chicago, Feb. 24.—[Friend of the People.]—Do children who were born of foreign parents in the United States become citizens at birth? J. DEF.

Yes. The constitution of the United States provides that all persons born in the United States and subject to the jurisdiction thereof are citizens.

FRED J. SCHLOTFELDT,
District Director of Naturalization.

FROM THE TRIBUNE'S COLUMNS

16 YEARS AGO TODAY

MARCH 7, 1915.

LONDON.—Wireless reports state that the big Holland-America steamship Rotterdam has reached the side of the French liner La Touraine, which has been afire in the Atlantic 400 miles west of Ireland since early yesterday. The message says the Rotterdam is prepared to give every assistance, including transfer of the passengers if necessary. The message ended grave anxiety in London. There are 280 persons aboard the La Touraine and it carried more than 80 tons of cartridges which were being taken to the allies from America. It was feared these might be reached by the fire and explode, blowing up the ship.

LONDON.—The combined activity by the allies in the Dardanelles was overshadowed by the official announcement that a British squadron of battleships and cruisers under command of Vice Admiral Sir Richard Pierse had begun the bombardment of the fortifications at Smyrna. For two hours a continuous rain of shells was poured in on the stronghold from long distance. Then after considerable damage had been done to the fort, the squadron came to closer quarters and continued the fire.

ATHENS.—The Greek cabinet resigned in a body following a conference regarding the possible entrance of Greece into the war. It was announced this action was taken because King Constantine flatly refused to approve the program of entering the conflict advocated by Premier Venizelos.

PETROGRAD.—The Austrian army of the Archduke Joseph Ferdinand has suffered a severe defeat in the fighting around Stanislau, in East Galicia, the war office claims.

CHICAGO.—Ignazzion Meccia, a member of the firm of Meccia & Manno, Italian bankers at 515 West Oak street, ended his life by shooting on his wife's grave in Mount Carmel cemetery. Grief over her death a year ago is believed to have been the cause.

30 YEARS AGO TODAY

MARCH 7, 1901.

CHICAGO.—Harry Trend of London, England, committed suicide by jumping into the river from the Clark street bridge. George E. Beban, an actor, who was passing by, jumped in after Trend, and was nearly drowned in a vain attempt to save the young Englishman's life.

CHICAGO.—Police Chief Kipley has made the discovery that gambling exists in Chicago. A few days ago, before the grand jury, he testified that gambling was dead. But he has seen a great white light. Aroused by the exposures of the policy and slot machine evils made by THE TRIBUNE, the chief issued orders to his commanding officers to suppress all forms of gambling in their districts.

WASHINGTON.—President McKinley sent to the senate the name of Robert S. McCormick of Chicago to become minister of the United States to the kingdom of Austria-Hungary. Mr. McCormick succeeds Minister Harris. The appointment probably will be confirmed without delay. This is the first of the European posts to be given to Illinois.

LONDON.—Private information received in London confirms the rumors of peace negotiations between Lord Kitchener, Sir Alfred Milner, and Gen. Louis Botha, Boer commander in chief.

MANILA.—It is reported that negotiations are in progress for the surrender of all insurgents on the island of Cebu. Judge Taft, president of the Philippine commission, has conveyed to President McKinley his assurance of an early settlement of the strife in the islands.

50 YEARS AGO TODAY

MARCH 7, 1881.

WASHINGTON.—Illinois has two candidates for commissioner of pensions under the Garfield administration. They are Gen. James Martin, formerly member of congress from the southern part of the state, and Jesse H. Moore, an ex-member of congress from the Bloomington district. Already the scrambling politicians are making the life of the new President miserable with their hunting for jobs. President Garfield attended worship at the Christian church, accompanied by his mother, his wife, his children, and their governess.

WASHINGTON.—The appointment of Senator Kirkwood of Iowa to be secretary of the interior has caused a great deal of interest here as to his successor. The appointment of Kirkwood to the cabinet places Gov. Gear of Iowa in an embarrassing position, because he has been a candidate for Kirkwood's place. As the legislature does not meet until next winter, Gov. Gear must appoint some one else, and those most prominently mentioned are ex-Senator Harlan and James F. Wilson.

NEW YORK.—L. B. Boomer of Chicago, one of the most celebrated bridge builders in the country and late president of the American Bridge company, died suddenly at the Windsor hotel, in the sixty-first year of his age.

LONDON.—President Garfield's inaugural address was telegraphed here verbatim and produced an excellent impression, English and Americans alike admiring its scholarly style and wise moderation of tone.

CHICAGO.—The funeral of Stanton A. Irish, prominent lumberman, who died on March 3, took place from Plymouth Congregational church, Michigan avenue near 26th street. A large number of the city's business leaders attended.

ANOTHER RIP

[London Express.]

Napoleon and the Sentry (after an old print).
Sentry Baldwin: "O, dear! I must have had ten minutes' sleep!"
Napoleon Beaverbrook: "Ten minutes? You've been sleeping ten years!"

VOICE OF THE PEOPLE

Writers should confine themselves to 200 or 300 words. Give full names and addresses. No manuscripts can be returned. Address Voice of the People, The Tribune.

MAIN STREET.

Janesville, Wis., March 3.—Chicago isn't at all like other big cities. Not at all like even medium size cities.

Walking up Randolph street, between La Salle and State, always results in my feeling perfectly at home. I was born, reared and am now raising a family of my own, in a little hick suburb of Janesville, Wis. We have our own little general store with the customary hot blast coal stove in the center, around which we gather on cold days and during inclement weather and swap yarns.

Now, Randolph street reminds me so much of our own little corner back home. Canvas banners and streamers all over just like a county fair, stretched right across the street from one building to another; just like the banners back home that are swung between the blacksmith's shop and the postoffice announcing our fair. Or, like the banners shown across the street between the general store and Bill Schuman's paint shop, announcing the coming of the circus to some nearby town.

The only thing that's missing to make me feel absolutely at home is hitching posts. MARVIN AVERY.

PINS AND BUTTONS.

Chicago, Feb. 28.—I agree with your correspondent that the oriental has a superior intelligence particularly when he so easily fools a man into sending laundry to him simply because he "inserts no pins and buttons no buttons." The same gentleman will no doubt stop buying new shirts, inasmuch as they are both pinned and buttoned.

It is indeed unfortunate that there are no American laundries in this gentleman's neighborhood that can comply with his request. I trust that he has investigated all American laundries in his vicinity. F. M. HOWARD.

ENVELOPES FOR SHIRTS.

Chicago, March 2.—I wish to say as a laundry employé that my concern has used shirt envelopes for years, which does away with the necessity of pinning shirts. As for buttons, we have three girls and some expensive sewing machines entirely for the purpose of seeing that these buttons are sewed on every shirt. It isn't fair to judge all laundries by what one laundry does.

BLANCHE A. GIBBS.

RESPONSIBILITY.

Riverside, Ill., March 4.—Youth is irresponsible, they say, and how can it be otherwise when every one—preachers, lawyers, writers, and the public in general—say to them, "Run along and do anything you think of, and if you commit a crime you are not responsible. It is the fault of whisky, the saloon, your great-grandfather, the war, bad company, prohibition gin, or society in general!" In my short life of fifty years I have seen each of these things rise in public favor as an excuse for crime.

When, O when, will we tell the boys and girls the truth? When will we say to them, "You are responsible for your own acts. You will have to answer for them"?

Shall we continue to make youths more irresponsible by relieving them of all responsibility, or shall we strengthen their moral backbones by letting them carry their share of responsibility on their own shoulders? N. V. PHILLIPS.

ITTY-BITTY.

La Crosse, Wis., March 3.—Why do some parents insist on talking baby talk to their children long after the baby stage is past? I know an adorable little chap whose parents and grandparents have talked baby talk to him so much that now, at the age of 7 years, he seems mentally deficient, although he is perfectly normal. He actually seems surprised if we speak correctly to him. His smaller brothers and sisters are being brought up in the same way. To me it is a shame. He has been going to school for two years and that even hasn't helped him. X.

ON GOOD BOOZE.

Chicago, March 3.—Long before prohibition, in my own home town, there was an occurrence similar to the Kirkland case, and the five men involved [two of them minors] were drunk on what the wets lovingly refer to as "good" liquor. It is strange but true that many who boast of taking sporting chances in defying laws and conventions are anything but good sports when it comes to "paying the piper"; they are champion alibi artists.

A READER.

WHEAT.

Chicago, March 3.—I am much interested in Mr. Dyer's letter taking issue with THE TRIBUNE'S statement that "members of the Board of Trade buy grain," and asserting it should have stated that they sell grain, "because in 1930 they sold 2,000 times as much grain as the farmers raised."

Accuracy would seem to require the frank statement that the amount bought and sold is identical and for the most part represents purchases or sales made by members of the board on orders from customers.

The interesting feature is the failure to understand that speculative buying and selling, as such, serves the important function of providing an open market for both buyers and sellers at all times. To serve that purpose the volume must be many times the volume of grain in existence, just as bank clearances must exceed the country's gold reserve or the volume of water in the river exceed the cubic feet of lumber it will float.

Whatever the volume of future trading during 1930, it has been too small to float the grain produced, and if grain is to be distributed without cost to either producer or consumer, and if it is to be distributed at prices that are economically healthy, the volume of speculation must reach something near that which prevailed prior to the farm board. For, if the farmers' experience under the farm board has demonstrated anything, it is that reducing the volume of trade in open markets makes distribution of grain at a fair price utterly impossible.

The price of oranges, which Mr. Dyer mentions, is not brought about by cooperative marketing, but by a large increase in the volume of oranges consumed, due to an intensive advertising campaign. While the consumption of wheat in America has declined, the consumption of oranges has been multiplied many times, and the demand for some commodities always has, and always will, determine the price at which they can be sold.

There is still a large enough volume of speculative buying and selling on the Chicago Board of Trade so that grain, alone, among things produced on the farm, is bought and sold without distributive cost to any one.

I extend to Mr. Dyer an invitation to spend a day with me on the Board of Trade at his convenience, after which I am sure he will understand why it is that a farmer secures a larger percentage of the price the consumer pays for his grain than of any other commodity he produces. W. W. STOUT.

CONGRESS.

Chicago, March 4.—The session of congress just expired reminds me of the old commentary on the mountain laboring and producing the mouse. Even the pro-administration newspapers cannot help but criticise the relatively minute accomplishments of the national legislative body, contrasting its accomplishments to the great threshing about and wordy hugger-mugger that has accompanied the recent session.

The evident vote catching maneuver of the passage of the increased laws on veterans' compensated insurance certainly makes one wonder what type of mental timber sits in the national capitol. It is evident that the welfare of the nation assumes a vastly different appearance to the mental giants of congress than it does to the nation's executive officers who are responsible for the money that flows to and from the national treasury.

Personally, I favor a 30 day session of congress about every six years.

F. DAVIS.

COOLIDGE'S GREATNESS.

Elgin, Ill., Feb. 26.—Harry Morlan wants to know why America respects ex-President Coolidge for his greatness. He is honored chiefly for two supreme qualities: the faculty of keeping his hands off and the ability to hold his tongue. Some day we shall cease to look upon a President as a potential Santa Claus, but accept him for what he is, the pilot of the ship. The pilot's job is to look ahead and hold the vessel to her course. That's what Calvin Coolidge did. DAVID ELLIS.

PRIVATE WATCHMEN.

Chicago, March 2.—A friend of mine asks a question: Why are we footpads tuned by so-called special policemen or watchmen to pay them $1 per month for protection? Is not our police force adequate to cope with the lawless element of this city? B. J. R.

HIS BIG MOMENT

[Punch (Copyright).]

Young Woman (to very shy gentup): "O, *darling*, I've been *dying* to meet you for *years*! *Don't* disappoint meh!"

LET INDUSTRIES RETAIN PLANTS IN WAR—BARUCH

Then Let Soldiers Fight, He Tells Commission.

[Chicago Tribune Press Service.]

Washington, D. C., March 6.—[Special.]—"Nobody with any familiarity with industry," Barney M. Baruch, head of the wartime war industries board, told the war policies commission today, "could seriously urge a wholesale assumption by any federal bureau of the responsibility for management of any or all of the vast congeries of manufacturing establishments upon which we must rely for extraordinary effort in event of war.

"Even if such bureau management could prove adequate to the task—which it could never do—the mere process of change would destroy efficiency at the outset. The industrial pattern of the United States . . . is a cohesive, living organism and the injection of arbitrary and artificial interference could be attempted only at the risk of starting a sequence of upheavals, the ends of which no man can foresee.

No Way to Win, He Says.

"To approach it, on the advent of war, bearing in one hand demands for a vast stepping up of output and a heavy draft on its man power, and in the other a broadaxe of governmental confiscation with which to wreck its vitals, is no way to win a war."

To the commission, of which Secretary of War Hurley is chairman, he outlined his program for a central government agency which would organize industry and deal with it "as practically a single unitary system instead of a highly competitive community."

Cannot "Draft Dollars."

But he emphasized as corollary theories these things: That dollars cannot be drafted, no labor conscripted; that the function of the military arm is fighting, not factory running; that a central industrial authority should be essentially civil in character, with the military branch in the rôle of one of the competitors for the supply of resources and materials.

Representative McSwain [Dem., S. C.], member of the commission, inquired whether Mr. Baruch thought the railroads would again have to be taken over.

"I believe they should have their own administration under the control of the central agency," Mr. Baruch replied. "In other words, they would be treated like any other industry."

Confiscation "Absurd."

He called the confiscation of wealth "absurd." To "draft dollars," he said, would send the dollars into baking powder cans and these into the ground; such a plan was "crazy."

What he would do he described in detail in a 43 page pamphlet.

He advocated statutes to give the President, whenever congress shall declare war or a state of national emergency, the right to fix all prices, rates, rents, wages, and commissions as of a certain date, these to be subject to subsequent adjustment; to give the President power to determine what industries should operate under a license, and power to determine what customers should have a priority of right to supplies.

Outlines Organization Plan.

He advocated the setting up of a peacetime organization after the fashion of that set up in the war department by the national defense act, a skeleton "with individuals in the diagram, each individual with a younger man to sit with him," which should hold meetings every two years or so, at which the program could be discussed, and, if necessary, revised.

20,000 SOLDIERS MUTINY IN CHINA; WRECK RAILROAD

[Chicago Tribune Press Service.]

PEIPING, March 6.—Twenty thousand troops have mutinied at Sinyang, 180 miles north of Hankow, and have joined communist bandit forces, according to reports received here. The mutineers tore up tracks on the Peiping-Hankow railroad and traffic has been suspended.

It is declared that the mutineering troops are seizing railway property and revenues as they proceed. The soldiers were under the command of Gen. Tuang Ying. Some fighting has been reported.

Military authorities at Hankow are sending eight trainloads of troops to Sinyang to crush the mutiny. In other portions of central China, as well as south of the Yangtze river, communists are causing great worry to the Nanking government by their tactics in attempting to influence loyal troops to join them.

KILLED BY LEAKING GAS.

Lee Grady, 40 years old, a Negro, was found asphyxiated by illuminating gas in his room at 2030 Maypole avenue last night. A gas hose attached to a gas heater had become disconnected.

Aimee's Son-in-Law

William Bradley Smyth, purser of the Dollar liner President Wilson, who married Roberta Semple McPherson, daughter of the evangelist, at Singapore, as she and her mother were on their way around the world. He met his bride when the ship started from San Francisco.

[Acme Photo.]

KING AMANULLAH SEEKS TO REGAIN AFGHAN THRONE

Says Present Ruler Is "Treacherous."

PESHAWAR, India, March 6.—(AP)—Amanullah, former king of Afghanistan, hopes to return to the country from whose throne he was driven to abdicate in 1929, he says in a long letter from his refuge in Rome to the local newspaper Zamindar. The missive was published today.

AMANULLAH KHAN. [Acme-P. & A. Photo.]

He declares the present emir, Nadir Kahn, has flouted all his promises to Afghans and has impeded the nation's progress by his reactionary methods.

"I fervently pray," Amanullah wrote, "that I may be taken back to my sacred land so that, according to my cherished hopes, I may devote the remainder of my life to the uplift of my nation. I admit my mistakes, but I was not the tool of anybody. My reign meant peace and progress, and if Afghanistan so wills it it will see such days again.

Says He Loves His People.

"The people's desire for my return has rekindled a new love for them in me. That is why Mohammed Nadir has been forced to launch a propaganda campaign against me."

Describing King Nadir as his "treacherous general" who gained the throne by a secret cabal and prevented the nation from electing its own representatives to the national assembly, Amanullah continues:

"The nation's real representatives do not look down on me. I may have made some mistakes, but it can never be said I was guilty of criminal misappropriation of the nation's trust. They know I sacrificed myself in their service."

Denies Wife Is Christian.

Amanullah denied that his wife, the former Queen Souriya, has been converted from Mohammedanism to Christianity, as was reported, or that he took $35,000,000 from the state treasury when he left Afghanistan.

As to allegations that he consumed wine lavishly during his rule, the former emir remarks that the export and import of liquors in Afghanistan was totally stopped during his rule.

"Has anybody been punished for bootlegging under the present regime?" he asks.

At a banquet in London three years ago the former emir sipped orangeade and spurned rare wines.

Governor in Mozambique Slain by Jobless Laborer

LISBON, Portugal, March 6.—(AP)—Reports today from Lourenco Marques, in Portuguese East Africa, said Capt. Ribeo Ginho, district governor of Mozambique, had been assassinated by an unemployed laborer.

SLEUTHS HIRED TO AID POLICE IN GORDON SLAYING

Worldwide Angles Seen in Noose Killing.

New York, March 6.—(AP)—Private detectives were at work today on the murder of noose-slain Vivian Gordon as New York's police department, with 18,000 of the "finest" at its command, knocked in vain at a "wall of silence."

It was Charles B. McLaughlin, district attorney of the Bronx, who disclosed the employment of a national detective agency, a step almost unprecedented in the long history of unsolved killings here.

The private detectives have been authorized to proceed "regardless of cost," and to concentrate on what were called the "world-wide ramifications" of the slaying of the henna haired demi-mondaine and blackmailer, who had been seeking evidence to back her charge that a policeman and her former husband "framed" her on a vice charge eight years ago.

Scores of Leads Fail.

Dozens of witneses have been questioned and scores of leads followed since her body was tossed into a Bronx park eight nights ago, but "no headway of any great importance" has been made, McLaughlin said today. He explained he was paying the detectives out of his own pocket, but expected to get his money back.

Private detectives have been employed in many crimes in the past, notably jewel robberies, but police could recall no outstanding murder case in which they were used.

Although McLaughlin said the detectives had been at work since the body was found, Police Commissioner Mulrooney said he knew nothing about it.

Diaries May Prove Aid.

The voluminous diaries of the slain woman, who had contacts with the half-world and the realm of finance, were believed to contain names of persons in Canada, Europe, and distant parts of the United States. The private detective agency has a far flung organization suited to running down distant clews, McLaughlin said.

One of the first tasks is to discover the meaning of a mysterious entry referring to money paid out by Miss Gordon to a "bank in Oslo, Norway."

Meanwhile the grand jury continued digging out of the woman's past a strange admixture of racketeers and playboys, mother love and fear of murder, and such names as Arnold Rothstein, gambler who "got his," and the bullnecked Vannie Higgins.

FALL FROM POLE FATAL TO BOY, 8.

John Sliwa, 8 years old, 2422 West 24th street, died yesterday in the county hospital of spinal injuries suffered Feb. 28 when he fell from a light pole near his home.

MARSHALL FIELD & COMPANY

Find the best-dressed young 6 to 16 who doesn't boast a

POLO CLOTH COAT THIS SPRING

$25

Cut with a swagger
Tailored like a man's
Belted and buttoned

—who wouldn't tell the whole young world about it! The grandest little coat for school, for sports, for every hour in a young life.

The lining will wear the life of the coat—it's that well made! Natural shade. Sizes 6 to 16.

"Sport"—the stitched wool hat to match—$5

Girls' Room—Fourth Floor
ALSO BOTH SUBURBAN STORES

Look for the Label

FIELD STANDARD

. you know you have the best

SUIT FOR $25

Fits to perfection
Wears like iron
Glorious Spring Wools

When the young man gets a Field Standard Suit he has a *real* suit! Put it on . . . walk right out . . . wear it for months . . . a Field Standard suit alway holds its own.

Made to our own specifications. Splendid tailoring—patch pockets, pinch back or regular 2-button jacket, 4-piece suits. Sizes 8 to 16.

Boys' Room—Fourth Floor
ALSO BOTH SUBURBAN STORES

Biggest Film Event in Years Takes Place
SUNDAY NIGHT AT 8:30
TWICE DAILY THEREAFTER
Metro-Goldwyn-Mayer's Miracle Production

TRADER HORN

For two years the world waited while Metro-Goldwyn-Mayer poured men, money and genius into the creation of Trader Horn's true life story. It is a magnificent achievement, thrilling, barbaric, beautiful, romantic. We predict that thrill-hungry Chicago will storm the doors of the Apollo Theatre to enjoy this new experience in the theatre!

THE THRILL OF A LIFETIME!

APOLLO
RANDOLPH AT CLARK

Twice Daily—2:30—8:30. Three times Sat., Sun. & Hol. at 3, 6, 8:30. Mats.: 50-75-$1. Eves., 50-75-$1-$1.50
500 Good Seats Mat. 75c. Night, $1
All Seats Reserved

MARSHALL FIELD & COMPANY

FASHIONS THAT RADIATE SPRINGTIME AND YOUTH
in Every New Detail

¾ Sleeves
—very smart in this 2-piece flat crepe. Removable collar and cuffs of sheer embroidered batiste and lace. Black, navy, gray, Vionnet rose. 14 to 20.
$25
Misses' Dresses, Sixth Floor, South, State

Waistcoat Suit
Navy, black or brown wool crepe jacket suit with low flaring skirt and adorable button trimmed jacket. Gay striped waistcoat and scarf. Sizes 14 to 20.
$17.50
Sports Apparel, Sixth Floor, Middle, Wabash

Buttons
—very smart—and doubly smart when they button on a jabot like this. Canton crepe—simply and beautifully tailored. Adjustable sash. Black, navy.
$49.50
Women's Costumes, Sixth Floor, South, Wabash

Soft Crepe Blouse
with a draped neckline that ties in a fetching bow. Frilled short sleeves. Very flattering in powder blue, eggshell, cream pink and white. Sizes 14 to 20.
$5
Blouses, Sixth Floor, Middle, State

Print Dress
A new print in lovely colors. Black, brown or navy background. Finely pleated skirt and cape collar. Sizes 11, 13, 15 and 17.
$16.50
Junior and Petite Misses' Dresses, Sixth Floor, South, State

Redingote
—distinctly 1931—and youthful with its bolero effect. Print dress under the plain silk coat. Black with green, navy with copen. Also brown. 33 to 40.
$17.50
Moderately Priced Dresses, Sixth Floor, South, State

THESE FASHIONS ALSO IN BOTH SUBURBAN STORES

WHICH WOULD YOU RATHER DO?

TAKE PILLS and drugs—or add roughage to your diet? When constipated, you either have to do one or the other.

Isn't it the best—the most healthful and pleasant way—to eat Kellogg's ALL-BRAN? This ready-to-eat cereal is welcome as a good food and it is guaranteed to furnish the roughage to relieve and to prevent both temporary and recurring constipation.

Try it today. Millions have proved that eating Kellogg's ALL-BRAN prevents constipation. And it also adds needed iron to the diet.

Try Kellogg's ALL-BRAN with fruits or honey added. Use it for making delightful, fluffy bran muffins, omelets, etc. At your grocer's, in the red-and-green package. Made by Kellogg in Battle Creek.

Kellogg's ALL-BRAN

CHEST SORENESS YIELDS... to a "counter-irritant." Though relief is frequent with one application, Musterole is most effective when applied once an hour for 5 hours.

MUSTEROLE

MOVIE GIRL WHO VAMPED SOLDIER FREED AS A SPY

Convinces Austrian Court She Was 'Rehearsing.'

VIENNA, March 6.—(AP)—A beautiful young Czecho-Slovakian film actress, Louise Halwax, was acquitted today of trying to spy out Austrian military secrets. She convinced a court her suspicious actions were merely practice for the rôle of a vampire spy which she hoped some day to play.

The world was a stage to her, she testified in her secret trial. She said she fell in love with Franz Brandner, a young cadet at a military college. Dramatizing her love affair, she pretended she was an international spy and asked him questions she admitted were indiscreet.

Swallows Broken Glass.

Cadet Brandner became frightened at the apparent attempts of the comely actress to obtain military information and reported her actions to his superiors. They had Miss Halwax arrested on charges of trying to obtain military secrets for a foreign power.

In prison awaiting trial the actress became hysterical at the turn her harmless hoax had taken. She threw her dishes at the guards and three weeks ago she swallowed broken glass in an attempted suicide. During her two day trial she was given frequent hypodermic injections to deaden the pains resulting from her suicidal effort. Yesterday, when she found her trial set for room 13, she threatened to jump out of the window and got it moved to room 12.

Talked Too Much, Judge Says.

Acquitting her today, the judge said the actress had brought her troubles on herself by her suspicious actions, but declared she was obviously innocent of the grave charges.

"You merely liked to talk too much," he said, "and had a too lively imagination."

SEIZE TWO WHO MADE BOMBS FOR MACHADO FOES

HAVANA, March 6.—(AP)—Police today thought they were on the verge of a solution to the recent series of bombings which have marked political disturbances in Cuba.

Last night they arrested two men, who led them to a cave near the River Almendares. There they found a quantity of dynamite, other material used in the manufacture of bombs, and a few completed bombs. The men, it was said, told police they had accepted orders for 120 bombs, but had completed only a few when their work was interrupted. The explosives were to have been delivered to forces opposing President Machado. One of them, the prisoners said, was to have been used against Mayor Gonzalez of Matanzas.

Police said the prisoners, Andrew Niebla and Luis Mutiz, were involved in the bombing of a Havana water main last January which injured four persons and interrupted the water supply.

Suburbs of Paris Under Water as Seine Rises

PARIS, March 6.—(AP)—Several suburbs of Paris were under water tonight and with the Seine river still rising conditions were more precarious than in the disastrous floods of last December. Water covered the streets of Corbeil, Viry-Chatillon, Villeneuve, and St. Georges. A light snow fell throughout the day.

WGN

The Chicago Tribune Station on the Drake Hotel

416.4m—720k

6:05 P.M.	UNCLE QUIN'S Punch & Judy Show sponsored by TASTYEAST
7:05 P.M.	Bluebird Diamond Program offers Sparkling dance tunes!
10:10 P.M.	ALLAN GRANT pianist
9:45 A.M.	TOM, DICK & HARRY offer A Special Program this morning.
Mid-nite	COON-SANDERS "Knights and Ladies of the Bath"
8:30 A.M.	LARRY LARSEN organist

DETAILS OF TODAY'S W-G-N PROGRAM
Saturday, March 7
(Central Standard Time)

DAYTIME.

7 to 8:30—"On the 8:15"; Morning Devotions; Cheerio; Glenn and Gene; Morning Glories.
8:30 to 8:45—Larry Larsen's Mail Box.
8:45 to 9—A. & P. Food program.
9 to 9:15 — Larry Larsen's Mail Box resumed.
9:15 to 9:45—Digest of the Day's News.
9:45 to 10—Tom, Dick and Harry.
10 to 10:30 — Pat Barnes in "Jimmy and Maw." Sponsored by Swift & Co.
10:30 to 10:45—Mickeljberry Maids.
10:45 to 11:15 — American Institute of Food Products.
11:15 to 12—Everybody's Hour: Ruth Bastrow, soprano; Howard B. Philips, baritone; "Painted Dreams"; Larry Larsen; Tonecasters; Weather Forecast.
12 to 12:10—Good Health and Training: Dr. W. C. Van Wormer, speaker.
12:10 to 12:20—Larry Larsen.
12:20 to 12:30—The Town Farmer.
12:30 to 1:45—Luncheon Concert: Drake Concert Ensemble; Blackstone Quintet.
1:45 to 2—East and Dumke's "Sisters of the Skillet."
2 to 2:30—Luncheon Concert resumed.
2:30 to 3—Women's Club: Mrs. Eva S. Lawton, Frances Strain, speakers.
3 to 5:30 — Teatime Musical: Esther Bowker, soprano; Lydia Berland, contralto; Frances Osata, French songs; Bob Greer in "Down in Dixie"; K. Mitasoff, baritone; Edgar Scott, tenor; Larry Larsen: Tonecasters.
5:30 to 5:45—"Evening Time."
5:45 to 6—Little Orphan Annie. Sponsored by Ovaltine.
6 to 6:05—Flexies Pixies. Sponsored by Simplex Shoe Mfg. Co.
6:05 to 6:20—Uncle Quin's Punch and Judy Show. Sponsored by Tastyeast.
6:20 to 6:30—Today's Financial Review. Sponsored by Standard American Corp.
6:30 to 6:45—Coon-Sanders Orchestra.
6:45 to 7—Harold Teen. Sponsored by "Seventeen."

EVENING.

7 to 7:05 — Weather Forecast; Bulova Correct Time; Anna May Chandler, soprano.
7:05 to 7:15—Bluebird Diamond program.
7:15 to 7:20—Anna May Chandler, soprano.
7:20 to 7:30—Strike Up the Band.
7:30 to 7:40—Sally Irene and Mary.
7:40 to 7:50—W-G-N Syncopators.
7:50 to 8—Color and Roto Feature.
8 to 8:20—Coon-Sanders Orchestra.
8:20 to 9—Variety: Louise Bravant soprano; Eusebio Concialdi, baritone; Jeanne De Lee, dramatist.
9 to 10—Lucky Strike Dance Orchestra.
10 to 10:10—Tomorrow's Tribune.
10:10 to 10:20—Allan Grant, pianist.
10:20 to 10:30—Louie's Hungry Five.
10:30 to 11 — Bulova Correct Time; Frostilla Weather Forecast; Hal Gilles; W-G-N Syncopators; W-G-N Symphony Orchestra.
11 to 11:20—Coon-Sanders Orchestra.
11:20 to 12—Verne Buck's Drake Hotel Orchestra.
12 to 2:15—Coon-Sanders Knights and Ladies of the Bath.

LITTLE ORPHAN ANNIE: A Good Listener

HELLO, ANNIE - MAY I COME IN?
OH, HELLO, MISS GILT - SURE - COME IN - HAVE A CHAIR -
THANKS - I JUST THOUGHT I'D DROP OVER AND CALL - PRETTY LONESOME OVER IN MY ROOM - YOU'VE GOT YOUR PLACE FIXED UP VERY NICE -
WELL - I'VE DONE TH' BEST I CAN - GOT IT CLEAN, BUT I WOULD LIKE TO HAVE SOME CURTAINS AN' THINGS -
CURTAINS? WHY DON'T YOU BUY THEM, IF YOU WANT THEM?
AW, I CAN'T FORD 'EM - COURSE "DADDY" IS WORKIN' NOW - BUT HE DOESN'T MAKE MUCH - ANYWAY I HATE TO SPEND TH' HOUSE MONEY FOR EXTRAS LIKE THAT - IF I COULD ONLY MAKE SOME SIDE MONEY -
OH, I SEE - YOU'D LIKE TO MAKE SOME MONEY OF YOUR VERY OWN - NATURALLY - THAT HADN'T OUGHT TO BE SO HARD - HM-M-M - YOU'RE A BRIGHT GIRL - YOU LET ME THINK ABOUT IT - I MAY BE ABLE TO HELP YOU -
HAROLD GRAY
Reg. U. S. Pat. Off.; Copyright, 1931, by The Chicago Tribune.

WINNIE WINKLE, THE BREADWINNER: The Boomerang

AH - TH' POOR FELLA! HE DOESN'T EVEN SUSPECT HIS WIFE!
AD LIBB, YOU BETTER GO HOME WITH ME, BIG MOUTH!
GEE WHIZ - THEY ALL TREAT ME AS IF I WAS A MARTYR OR SOMETHING! WONDER WHAT'S WRONG?
MAR. 7
HELLO, SIS! WHAT'S ON YOUR MIND?
PUH-LENTY! AND YOU'RE GOING TO CATCH PLENTY OF HAIL COLUMBIA BEFORE I GET THRU WITH YOU, BIG BROTHER DICK!
Reg. U. S. Pat. Off., Copyright, 1931, by The Chicago Tribune
JUST BECAUSE YOU TOLD ONE LIE AND GOT A JOB AS A MARRIED MAN WHEN YOU FELL FOR THAT WINKLE GIRL - AND THEN DRAGGED ME IN AS YOUR "WIFE" TO PROVE YOU WERE MARRIED, YOU'VE GOTTEN ME IN LIKE A HORSE THIEF!
WHAT'S TH' DIFF, SIS? THEY'LL NEVER FIND OUT -
OH THEY WON'T HEY? WELL, THE OTHER NIGHT I WAS OUT WITH MY BOY FRIENDS AND MET WINNIE AND SHE GAVE ME BLAZES FOR DOUBLE-CROSSING MY HUSBAND! YOU'LL HAVE TO MAKE A CLEAN BREAST OF EVERYTHING TO HER - OR I WILL !!!
OHHHH GOSH - I'M RIGHT BACK WHERE I STARTED
BRANNER

HAROLD TEEN—THE LAST LAUGH

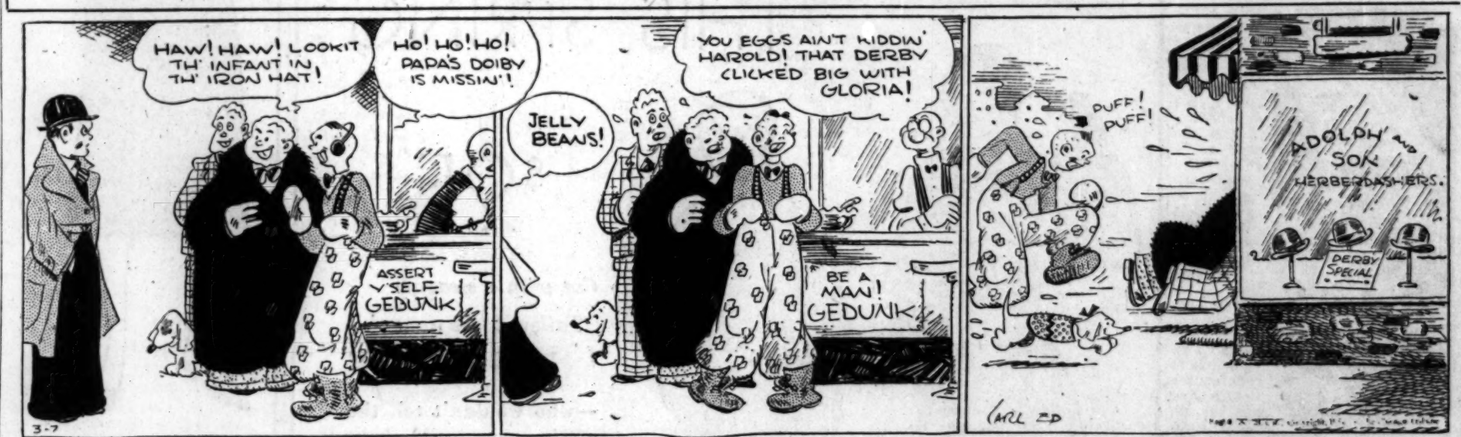
HAW! HAW! LOOKIT TH' INFANT IN TH' IRON HAT!
HO! HO! HO! PAPA'S DOIBY IS MISSIN'!
ASSERT Y'SELF GEDUNK
JELLY BEANS!
YOU EGGS AIN'T KIDDIN' HAROLD! THAT DERBY CLICKED BIG WITH GLORIA!
BE A MAN! GEDUNK!
PUFF! PUFF!
ADOLPH AND SON HERBERDASHERS.
DERBY SPECIAL
CARL ED

Mrs. Alice Blair Funeral Services Will Be Today

Funeral services for Mrs. Alice Keep Blair, widow of Watson F. Blair, capitalist, will be held this afternoon at 2 o'clock at the residence, 209 Lake Shore drive. Interment will be private. Mrs. Blair, who was 72 years old, died on Thursday at her home following a heart attack. Mrs. Blair is survived by a son, Wolcott Blair.

Dr. Furst of Carnegie Foundation Dies at 57

New York, March 6.—(AP)—Dr. Clyde Furst, 57, secretary of the Carnegie foundation for the advancement of teaching, died at his home here today of heart disease.

HARDLY A CINCH

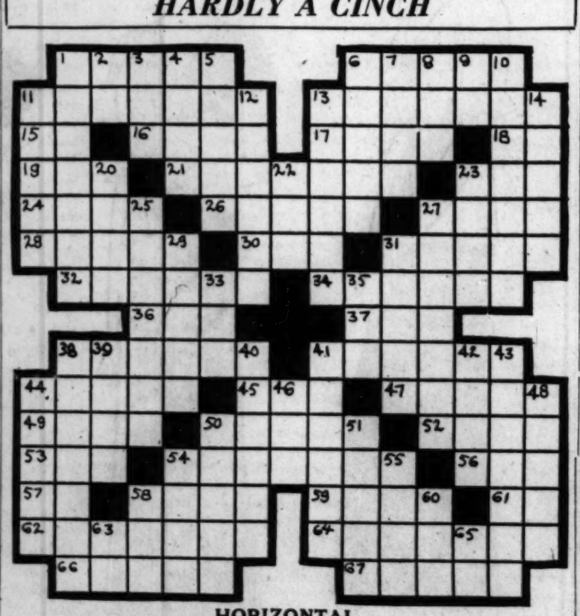

HORIZONTAL

1. Subtle emanations
6. A play
11. Understanding
13. Mating
15. Right [abbr.]
16. An equal
17. Beards, as on oats, barley, etc. [bot.]
18. Proceed
19. Help
21. Planting
23. Brother of a religious order
24. An amphibian
26. End pieces
27. Welcome
28. Ostentation
30. Mound
31. Surfeits
32. Doers of great deeds
34. Movable plate in a flue
36. Pull
37. Vessel
38. Inscribes
41. Clothing
44. Birds
45. Possesses
47. River of France
49. Depend
50. Out of date
52. Fish poles
53. Finish
54. Draws off a liquid
56. Child
57. Low German [abbr.]
58. The head
59. An ecclesiastical court
61. Personal pronoun
62. Turns up earth
64. Fisherman
66. Composition
67. Paired

VERTICAL

1. Biblical town in Syria
2. Personal pronoun
3. Tear
4. Gets old
5. Piece of paper
6. Sunrises
7. Circlet
8. Land measures
9. Note of scale
10. More wrathy
11. Angry
12. Discusses
13. Contained in buckets
14. Aims
20. Low area between hills
22. Expire
23. Doom
25. Running out suddenly
29. Blows
31. S. African general
33. Female sheep
35. Perform
38. To quarrel
39. Tear
40. Forms
41. Distribute into classes
42. Uprising
43. Provided money for
44. Dog
46. Ember
48. Chemical compound
50. Full of meat
51. Legally excessive [Scots. law.]
54. Scandinavian legend
55. Grecian porch
58. Matter
60. High in the scale
63. Bone
65. The [Fr.]

YESTERDAY'S PUZZLE SOLVED

RADIO EXAMINER FIGHTS RENEWAL OF KTNT PERMIT

Asks Board Bar Cancer Institute Station.

Washington, D. C., March 6.—(AP)—Ellis A. Yost, chief examiner of the federal radio commission, today recommended that the application of KTNT, Muscatine, Ia., for renewal of license be denied.

The station, which is operated by Norman Baker, had applied for renewal of license, which had been extended from Jan. 31 pending decision by the commission. The action of the examiner is not final and must be passed upon by the commission.

"In the broadcasting of station KTNT public interest, convenience and necessity have been made a mere adjunct to the personal business of the licensee," Yost said.

Norman Baker, operator of station KTNT, Yost said, was engaged in a number of business enterprises for which the station was an advertising medium. He said the Baker institute, founded for the treatment of cancer, was advertised in Baker's talks over the station and patients were permitted to give testimonials over the station.

"The American Medical association, having disagreed with Baker's theories and practices in connection with the Baker institute," Yost said, "became the subject of venomous broadcast attacks by Baker from station KTNT, the association being referred to as an 'amateur meat cutters' association' and 'medical trust,' and members without exception were held up to the public as being 'unscrupulous, immoral, inefficient, money mad malpractitioners.'"

Dr. J. F. Runnels, Physician for 50 Years, Dead at 80

Dr. John F. Runnels, 80 years old, a practicing physician for 50 years, died yesterday in his home at 845 Webster avenue. He was formerly on the examining board for policemen and firemen, and also once served as medical examiner for the school board. He is survived by his widow, Mrs. Emma L. Runnels, and a sister, Mrs. Eliza Beghtel. Funeral services will be held Monday afternoon at the chapel at 2221 Lincoln avenue, with burial in Graceland cemetery.

Engineer of Wrecked Train Ordered Shot in Russia

MOSCOW, March 6.—(AP)—R. Bagatsky, a locomotive engineer held responsible for a railroad wreck in eastern Siberia, today was sentenced to be shot and twelve members of his train crew were sent to prison for three to ten years. Government investigators contended that this and similar incidents in the past year were the result of sabotage.

Edward C. Kramer, Former Illinois Bar Leader, Dies

East St. Louis, Ill., March 6.—(AP)—Edward C. Kramer, 74, former president of the Illinois State Bar association and prominent railroad attorney, died today.

In the Air Tonight

TONIGHT'S FEATURES.

8 to 9—General Electric Hour. NBC to WLS.
8:20 to 9—Variety. W-G-N.
9 to 10—Lucky Strike Dance Orchestra. NBC to W-G-N.
9 to 10—Hank Simon's Show Boat—"Ten Nights in a Barroom." CBS to WMAQ.
12 to 2:15—Coon-Sanders' Knights and Ladies of the Bath. W-G-N.

CHAIN PROGRAMS.

6:30 to 6:45—Snoop and Peep. NBC to WIBO.
6:30 to 6:45—The Rise of the Goldbergs. NBC to WENR.
6:45 to 7—Pickard Family. NBC to WENR.
7 to 7:15—Dixie Chorus. NBC to KYW.
7 to 7:15—Webster Program. NBC to WIBO.
7 to 7:15—Lowell Thomas. CBS to WMAQ.
7:15 to 7:30—Rin Tin Tin Thrillers. NBC to KYW.
7:15 to 7:30—Radiotron Varieties. NBC to WIBO.
7:15 to 7:30—Ben Alley and Ann Leaf. CBS to WMAQ.
7:30 to 7:45—Wallace Silversmiths. CBS to WMAQ.
7:30 to 8—Fuller Man. NBC to WIBO.
7:45 to 8—Alexander Woolcott. CBS to WJJD.
8 to 8:30—Around the Samovar. CBS to WMAQ.
8:30 to 9—Musical Doctors. NBC to KYW.
8:30 to 9—National Radio Forum. CBS to WMAQ.
9 to 9:30—Cuckoo. NBC to WIBO.
10:45 to 11—Little Jack Little. NBC to WIBO.

ADVERTISING IS ON THE INCREASE, HODGES ASSERTS

New York, March 6.—(AP)—Gilbert T. Hodges, of the executive board of the New York Sun, on his return today from a national tour in the interests of organized advertising reported to the directors of the Advertising Federation of America that advertising volume is on the increase.

"Advertisers in all lines of business," said Mr. Hodges, who is president of the federation, "realize that fearless, aggressive efforts are necessary if they are to benefit from the great potential market now existing in this country.

"The average wide-awake executive is fully cognizant of the fact that a vast majority of the salaried and wage earning classes in this country have suffered little or no reduction in their earnings, but that spending among these classes has been greatly reduced.

"This great army of consumers is wearing out clothes, becoming tired of the old radio and the worn-out car, and now its members are in the right mood for spending upon the proper urge from aggressive business leaders."

WYOMING VOTE ON DRY LAW IN '32 IS APPROVED

Cheyenne, Wyo., March 6.—(AP)—Wyoming voters in November, 1932, will express their opinion of the federal prohibition law. Acting Governor A. C. Clark today signed a resolution of the legislature authorizing an expression of opinion on the eighteenth amendment.

"This state is a unit in representative government," Acting Governor Clark said, in explaining his action.

The resolution will permit the voters to say yes or no to the question: "Do you favor repeal of the eighteenth amendment?"

CATCH BANDITS IN FLORIDA SWAMP IN WILD CHASE

Milton, Fla., March 6.—(AP)—A trail of banditry and terrorism that spread over 400 miles from the east coast of Florida to a swamp in the northwestern tip of the state ended here tonight at the Santa Rosa county jail with two men and two women locked in cells.

They were captured in the swamp near here today by a posse of two hundred men, many of whom had been trailing them since they started shooting their way westward from Jacksonville Wednesday night.

The men gave their names as Tex Hayes and Bert Oglesby. The women were registered as Mabel Wertz and Fay Harris.

Chief Deputy Sheriff W. H. Cobb of this county, who led the posse, said that when they came upon the quartet in the swamp where they had tracked them from their abandoned automobile.

At Jacksonville Wednesday night a policeman was shot and another clubbed when they halted the bandit car to question the occupants.

The four headed west after the shooting. At Wellborn, Fla., they kidnaped a garageman and his son and took their machine.

Near Chipley they encountered a posse when they forced a convict gang and the guards to lie down while they stopped a passing motorist and seized his machine. In the exchange of shots with the possemen a citizen and a deputy were shot. They turned southward here and entered the swamp where they were captured.

$100,000 Blaze at Peoria; $75,000 Fire at Danville

Peoria, Ill., March 6.—(AP)—Fire tonight destroyed the 3 story Brady bottling works and an adjacent warehouse and threatened to sweep an entire block of wholesale houses before it was extinguished. Damage was $100,000.

Starts in Drug Store.

Danville, Ill., March 6. — (AP) — Fire starting in the basement of the Plaster drug store tonight caused $75,000 damage to it and neighboring stores.

OPEN VERDICT IN SHOOTING.

A coroner's jury investigating the fatal shooting of Paul Huxley, 40 years old, 1357 North La Salle street, found in his bedroom on Thursday night, yesterday was unable to decide whether the shooting was suicidal or accidental. An open verdict was returned.

CANADIAN PACIFIC
WORLD'S GREATEST TRAVEL SYSTEM
that the tuneful journeyings of the
MUSICAL CRUISADERS
formerly broadcast Sunday afternoons will now be heard on
WEDNESDAY, 7:30 P.M. CST
Programme produced in Canada and brought to you through
KYW
and associated NBC stations

MARYLAND'S SENATE BOOMS GOV. RITCHIE FOR THE PRESIDENCY

Annapolis, Md., March 6.—[Special.]—A resolution endorsing Gov. Albert C. Ritchie for the Democratic nomination for President was approved today by the state senate, and almost immediately the governor's record became a matter of state politics.

Galen L. Tait, chairman of the Republican state central committee, issued a statement in which he declared that "Mr. Ritchie's own cherished reorganized administration in Maryland is a flagrant example of that overcentralization in government from which he diverts attention by alleging its existence in the federal government."

The vote in the senate was 12 to 1.

Fought for Hungary in War of '48; Dead at 104

BUDAPEST, March 6.—(AP)—Heinrich Link, said to be the last Jewish survivor of the legions that fought for Huggarian freedom in 1848, died suddenly here today at the age of 104. He was said never to have been ill a day in his life and up to four years ago conducted a clothing business. He left four sons, twenty-one grandchildren, nine great-grandchildren, and one great-great-grandchild.

MAUSOLEUM MONUMENT
WILLIAM J. BLAKE MONUMENT COMPANY
Erected Throughout U. S. Booklet Free
Wm J. Blake Types with 30 yrs. continuous service
Pittsfield Bldg., 55 E. Washington
Central 2917

MAUSOLEUM or MONUMENT
The Old and Reliable
CHAS. G. BLAKE CO.
5003 N. Western Ave. 1000 E. 67th St.
228 N. La Salle St. Fairfax 8876
Native-Style Facilities—Free Booklet

DEATH NOTICES

In Memoriam.

FRANK—Emma Frank. In loving tribute to our dear wife and mother, who passed away into eternal sleep four years ago today. CHARLES, FRANK, EDWARD, AND WALTER.

STICK—Johanna H. Stick. In memory of my darling mother, who passed away four years ago today, March 7, 1927. LOVING DAUGHTER HAZEL.

BARTLETT—Charles F. Bartlett, beloved husband of Carolyn Barnes, father of Charles, Jack, and James, and son of Edith M. Bartlett, also brother of Harold Bartleit and Irene McCandless. Funeral services will be held at the chapel in Bronswood cemetery, Rinadale, Ill., Saturday, March 7, at 3 p. m.

BEIERWALTES—Mrs. Elizabeth Beierwaltes, nee Prosser, March 6, 1931, beloved wife of Andrew, fond mother of Charles, Marie, Angeline, Francis, Mrs. Delaphine Kneurr, Mrs. Colleta Knebelsberger, Andrew Jr., Anthony, and Loretta Theisen, sister of Venerable Mother Mary Vicuras, Order of Poor Clares; Mrs. Anna Bickel, Mr. Kasper, Joseph, Michael and Andrew Prosser. Remains at residence, 3256 Southport-av. Funeral Saturday at 9:30 a. m. at St. Alphonsus' church. Interment St. Boniface cemetery. Member of St. Alphonsus branch, No 573, L. C. B. A.

BLAIR—Alice Keep Blair, Thursday afternoon, March 5, at her residence, 209 Lake Shore-dr., beloved wife of the late Watson F. Blair, mother of Wolcott Blair and the late Watson Keep Blair. Services Saturday, 2 p. m., 209 Lake Shore-dr. Interment private.

DEATH NOTICES

BOULTON—Emily A. Boulton, nee Stone, wife of George D'Arcy Boulton, mother of Kenneth P., A. Margery, Mrs. Russell Beard, Mrs. A. F. Van Schaick, March 6, at her residence, Beaumont, Ont. Interment private, Lake Forest cemetery Monday.

BROWN—Hazel Brown, nee Sorenson, beloved mother of William G. Brown Jr., daughter of Mr. and Mrs. T. A. Sorenson, sister of Mrs. William Redmond, Dorothy, Lorraine and Iris. Funeral services at the home of her parents, 1733 Merrimac-av., Monday, March 9, at 2 p. m.

CARLSON—Henrietta L. Carlson, of 5900 Oakdale-av., March 6, beloved wife of Christian, dear sister of Mrs. Harry Lee and Theodore Awes. Member of Edelweiss Park chapter, No. 909, O. E. S., and the Norwegian Glee club. Services Monday, 2 p. m. at funeral chapel, 4356 Fullerton-av. Interment Arcadia Park cemetery.

CURDA—John Curda, 2532 S. Ridgeway, beloved father of Edward, Frank, Robert, James, Laddie, George, Miles, Mrs. Jos. Musare, Mrs. Lilly Krasnicka, Mrs. Fred Baumincker and Sylvia, fond brother of Rose Karlicek. Funeral Monday, March 9, at 9 a. m. from chapel, 2611 Lawndale-av., to Blessed Agnes church. Interment at St. Adalbert's cemetery.

DEARLOVE—Daisy Pike Dearlove, beloved wife of Richard Thomas, fond mother of Richard Pike, Margaret L., Mary Elizabeth, and Virginia C. Dearlove, daughter of Ivory H. Pike and sister of Mrs. Charles E. Matthews. Funeral Monday, 2 p. m., at late residence, 635 N. Oak Park-av., Oak Park. Interment Northfield, Oakwoods cemetery.

DURKIN—Margaret Scanlon Durkin, beloved wife of Michael J. Durkin, fond mother of Raymond, Robert and Jean, fond daughter of the late Michael and Anna Scanlon, beloved sister of Charles Scanlon, Mrs. Joseph Polasky of Grand Rapids, Mich.; Mrs. John J. Foster of Detroit, Pa., and the late Mary Scanlon, Mrs. James Rooney and Mrs. Frank Butler. Funeral Monday, March 9, at 9 a. m. from her late residence, 1302 W. 69th-st., to St. Theodore's church. Interment Mount Olivet. Phone Lafayette 6607.

ENGLANDER—Maurice Englander, late of the Parkway hotel, Los Angeles, and Bellview hotel, Chicago, beloved brother of Peter Englander of Chicago, Julia Gesti of Hungary, Lena Altman of Detroit, Pa., and of the late Clementine Newman of Chicago, Ill. Remains will arrive Saturday. Funeral Monday, March 9, at 2 p. m. at chapel, 9236 E. 47th-st. Member of the Hungarian society, Los Angeles and New York papers please copy.

FORREST—Fred W. S. Forrest, March 5, aged 74 years, at San Jose, Cal.; survived by his widow, Edna M., and daughter Grace Fern Morgan. Interment Tuesday, March 10, at 11:30 a. m. at Mount Rose cemetery.

GIBB—Alice L. Gibb, March 4, 1931, of Glendale, Cal., wife of the late James V. Gibb, mother of Mrs. E. M. Parsons, Mrs. J. W. Lawrie, Wiley L., and Charles S. Gibb. Services at chapel, 63d and Ingleside, Monday, March 9 at 2 p. m. Interment at Mount Greenwood.

GRANGER—Sarah A. Granger, widow of John Granger, mother of Mary Theo Granger. Services at her home, 240 S. Marion-st., Oak Park, Monday, at 2:30 p. m. Interment Rosehill.

HABERKORN—Katherine Haberkorn, nee Stafford, March 6, 1931, beloved wife of the late Joseph A., fond mother of Helen M., Grace M., John S., Joseph A. Jr., Charlotte M., Stafford T., Raymond G. and Mrs. Clara Reder. Funeral from late residence, 701 Wenonah-av., Oak Park, Monday, March 9, at 9:30 a. m. to Assumption church, where solemn requiem high mass will be celebrated. Interment Mount Carmel.

HAYMAN—Walter H. Hayman, beloved husband of Frances, father of Mrs. Helen McCreary, brother of Mrs. George F. Gunn. Funeral Monday, 2 p. m., at funeral home, Lake-st., at 2d-av., Maywood. Interment Mount Emblem.

HULTQUIST—Elizabeth C. Hultquist, late of 1082 Ash-st., Winnetka, beloved mother of L. W. Melcher. Funeral services at New Boston, Ill., Sunday, March 8. Interment Mount Pleasant, Ia.

HOMAN—Mabel W. Homan, 8032 Parnell-av., beloved wife of Irvin, fond mother of William and Robert, daughter of Arthur C. Despres of Grand Rapids, Mich., sister of Mamie Campbell, Pontiac, Mich., and Harry Despres of Grand Rapids. Funeral Sunday, 2:30 p. m., at Greshan M. E. church, 87th and Emerald-av. Burial at Defiance, O. Inf. Steward 0470.

JOHNSON—Carolyn M. Johnson, beloved wife of Anton J. and loving mother of Harry V., Anton J. Jr., and Warren K. Johnson, Mrs. Ruth J. Rowland, Mrs. Helen J. Rost, Mrs. Carolyn J. Watson, and Mrs. Dorothy J. Worthington. Services at residence, 115 William-st., River Forest, Monday, March 9, at 2:30 p. m. Interment at Forest Home.

MASTERSON—Sister M. Paschalina, B.V.M., sister of Edward, Joseph and Harvard of Lake Forest, Ill. Funeral Monday at 9 a. m. from Our Lady of Lourdes convent, 4641 N. Ashland-av., to Our Lady of Lourdes church. Interment Mount Carmel.

MILLER—Gittel Miller, late residence, 1309 W. Division-st., beloved mother of Charles, Mrs. Anna Goldberg, and Abe Miller, son of Mrs. Rose Miller of Memphis, Tenn. Funeral Monday, 1:30, at chapel, 2012 W. Division-st. Interment P. O. W. cemetery, Jewish Waldheim.

MURRAY—Edward Murray of 813 W. 69th-pl., March 6, beloved husband of Agnes Feeley, fond father of James, Miriam and Thomas. Funeral Monday at 9 a. m. from chapel, 46th-pl. and Wallace-st., to St. Gabriel's church. Interment at Holy Sepulchre. Member of Division No. 241, Street Car Men's union. Particulars Yards 0703.

NIELSON—Rachel Nielson, nee James, beloved wife of the late David, mother of William J. and Mrs. Helen Jacobs of Newark, N. J.; sister of Richard James, David James, Oak Park, Ill., and William E. James of Portland, Ore. Services Monday, March 9, at 2 p. m. at late residence, 2930 N. California-av. Interment Forest Home.

PERRY—Dot Virginia Perry, wife of Barclay Perry, sister of Mrs. R. T. Ford and Mrs. C. B. Christy. Services at funeral chapel, 5708 W. Madison-st., Saturday at 2 p. m. Interment Forest Home.

PIETRANDUONO—Maria Antonia Pietranduono, nee Montemurro, beloved wife of Salvatore, fond mother of Michael, Rose, Raffaelle, Anthony, Mrs. Joseph Rose, Anna and Joseph. Funeral Monday 9 a. m., from late residence, 643 N. Christiana-av., to St. Matthew's church. Interment Mount Carmel.

RADATZ—Charles A. Radatz, March 5, in 58 years, late of 3052 N. Lowell-av., beloved husband of Katie Radatz, father of Henrietta Carlton, Laura Radatz and Louise Brethauer, brother of Mrs. Louise Loderhose. Funeral Monday, March 9, at 2:30 p. m., from funeral home, 2044-46 Belmont-av., to Waldheim cemetery.

REINHEIMER — Charles F. Reinheimer, March 5, late of 2151 Cleveland-av., beloved husband of Sophia, father of Mrs. Ada M. Cook, Mrs. Cora F. Lamm, brother of Mrs. Elizabeth Lewis, Mrs. Anna Dom, William, Mrs. Jewel Meiner and the late Mrs. Lena Bastian and Philip Reinheimer. Funeral services Saturday, 3 p. m., at funeral home, 2113 Lawrence-av. Interment Elmwood cemetery.

RUNNELS—Dr. John F. Runnels, beloved husband of Emma L. Runnels, March 6, 1931, brother of Mrs. Eliza Beghtel of Huntington, Ind. Member of Lawn director, No. 205, Lincoln Park lodge, No. 611, A. F. & A. M., Lincoln Park commandery, No. 64. Services at chapel, 2221 Lincoln-av., Monday, 2 p. m. Interment Graceland cemetery.

SCHIEFER—Mary E. Schiefer, March 7, 1931, at her residence, 231 W. Division-st., wife of the late Rudolph, mother of Mrs. Edna Cantway and the late Arthur J. Schiefer. Funeral Monday, 2 p. m., from late residence to Mount Hope.

SMITH—The Rev. Charles Cullen Smith, March 5, 1931, at Boston, Mass., beloved husband of the late Jessie F. Smith, father of Charles C. Jr., Clara E. and Mrs. H. A. Smith. Services at chapel, 57th and Harvard, Monday, March 9, at 11 a. m. Interment Naperville, Ill.

SNOW—Adin C. Snow, father of Harrison and Taylor, son of Taylor and Ella M. Snow, brother of Albert T. of Oak Park, James C. of Evanston, Shirley C. of Detroit, and Ira Snow of Chicago. Funeral Saturday, 2:30 p. m., at chapel, 929 Belmont-av. Interment Forest Home cemetery.

TRACY—Joseph R. Tracy, March 5, 1931, beloved son of the late Richard and Mary Tracy, fond brother of Margaret and the late John. Funeral Monday from late home, 2038 E. 79th-st., at 9:30 a. m., to St. Anselm's church, solemn high mass at 10:30 a. m. Interment Calvary. Reception Regent 2020.

WHITE—Clara G. White, beloved wife of Herbert L., sister of Samuel Goldsmith, Mrs. Anna Hoffman. Funeral Tuesday, March 10, at 2 p. m., at chapel, 4659 Roosevelt-rd., Berwyn. Interment at Westlawn. Farina papers please copy.

WILLIAMS—Alfred V. Williams, March 5, late of 4818 N. Sawyer-av., beloved husband of Helen, fond father of Wallace, brother of T. B. Williams. Funeral Tuesday, March 10, at 2 p. m., from funeral home, 2046-48 Belmont-av., to Mount Olive cemetery. Member of Ashlar lodge, No. 921, A. F. & A. M., Avondale chapter, No. 258, R. A. M.

CEMETERIES.

ELM LAWN CEMETERY
"THE CEMETERY BEAUTIFUL"
Phone Elmhurst 16.

Mae Tinee Gives Closeup of Motion Picture World

Chicago Daily Tribune

THE WORLD'S GREATEST NEWSPAPER

SATURDAY, MARCH 7, 1931. ** 17

Doris Blake Advises Girls Affairs of Heart and Home

THE SIXTH JOURNEY

BY ALICE GRANT ROSMAN

SYNOPSIS.

John Falconer, a successful architect, returning home to England from Cape Town, meets Hilary Revel, author of travel books, on shipboard. During the journey home their acquaintance grows into a friendship neither wishes to end.

John tells Hilary of his daughter, Judith, born of a café singer while he was a widower. His wife, John said, had magnanimously adopted the child. His sister, Gertrude, took charge of Judith when his wife died. Hilary suspects such magnanimity.

Hilary had taken her war invalided brother, Hugh, away from home ten years ago to give her younger sister, Christine, and brother, Steven, a better chance. Now that Hugh was dead Hilary was returning home. Hilary is not met when the boat docks and John takes her to her door. Hilary's stepfather, the only sympathetic member of her family, tells her that Hugh left her his possessions in trust, to be settled on her at her marriage, or to buy her an annuity at the age of 40, if still single.

INSTALLMENT XII.

A PROPOSAL.

In the darkness Hilary smiled. Disrespect? Hugh was beyond any such meaningless phrase, after all; it could not trouble him. If he had been killed outright he would have remained a kind of hero to them all, but they could not realize the far greater and more terrible heroism he had needed to live like that. By taking him away she had robbed him of their understanding; in a sense he had been dead to them for years, but she was not sorry that she had done it—no longer for Christine's sake and Steven's, but for Hugh's, Hugh who had always minded so dreadfully that any one should see his pain. His eyes had seen so much—nature's way perhaps of balancing his incapacity—and he seemed nearer than he had ever been.

She was none of the things they thought her, neither a martyr nor a woman of mark and fortune; she was a girl, in spirit if not in years, returning alone to a world that had become strange.

All I possess in trust for my sister, Hilary Revel, to be settled on her at her marriage, or, if she remains single, to buy her an annuity at the age of forty years.

Hugh had advised her to marry, and tomorrow she was going to meet John Falconer, and, she remembered in a flash, that it had been from a talk of him that the argument with her brother had come about. Ridiculous, of course, Hugh could not have foreseen that she would ever meet John Falconer, but all her common sense could not defeat an undertone of pleasure in the unity of it. When Destiny is kind, who will refuse to see her hand?

She would meet John for luncheon. Her step-father's talk of selfishness had given her the excuse, but she knew that she needed nothing of the kind, and would have gone without it. His care of her all day, his complete effacement of his own problems and his own dreary homecoming, were as dear as his need of her.

"Homecoming is a state of mind."

Her intention to go out occasioned no surprise, for they all had their own plans and preoccupations. Hilary, after being tied for years, had looked upon the voyage home as an irresponsible interlude between one portion of her life and another, and was amused at her own misconception. She was as free as air. The knowledge charmed her.

Christine, who, if she was not living her own life, certainly seemed to be leading no one else's, came down to breakfast already dressed to go out, but hearing Hilary's movements, offered:

"If you mean to shop I might put off my engagements and come, too. I'm rather keen on that sort of thing."

"You can't, this morning," said Hilary firmly, "I am meeting a friend for lunch."

"O, all right, if two's company," said the younger girl with calm. "Bill, you know, you will be wanting some new clothes——"

The heavy luggage had not yet come. Hilary, glad of the hint, stopped her taxi in Knightsbridge and, with a sense of adventure, bought a new hat. Feeling dissatisfied with her dark suit, she decided to get a light scarf to match the hat, and told the driver to take her to Regent street, with a faint thrill at this remembrance of familiar places.

She was caught up into enchantment by remembered names above shop windows, by the red buses pacing in serried lines before her taxi and behind, looking strangely like trams that had run loose by mistake; by the majestic beauty of gray buildings against the summer sky; by ridiculous inconsequential things, such as a cat washing its whiskers beside a policeman on point duty, and then deciding to cross the road and holding the traffic up while it accomplished the journey at its lordly ease.

Bond street, with its little shops, was as aloof as of old; she was glad it had not changed; but Regent street had a new and portly air, like a very stout matron in too many jewels. Hilary, having bought and put on a rakish scarf and many colors, turned her back disdainfully upon the matron and drove off to Prince's to meet John.

He had been waiting for her and came out eagerly as the taxi drew up, paying it off and silencing her protests.

"I should have come for you if I'd had the pluck," he said.

"I shall be popular with your firm," declared Hilary happily. "I can't imagine how you escaped their clutches as it is."

"O, hang the firm. . . . Here's our table, and now tell me how things are and what it was like to get home."

"Heavenly."

Falconer looked a little daunted and yet relieved.

"That's good. You didn't find it strange then?"

"Strange isn't the word. It was positively ridiculous. Nothing is what I expected, but then it never is, and I can't imagine why I was naïve enough to suppose it would be. All my values were completely wrong, and the people who used to come first are now last, and the things that seemed to matter don't. Do you wonder I am excited?"

Smiling at her, he said:

"Well, I am grateful to whoever comes first for sparing you this morning, anyway."

"O, he was not there," she replied, "in the sense you mean, and nobody else minded. They didn't come to meet me yesterday because they supposed I would go to a hotel. I am just a mildly interesting visitor, and they are rather wondering where to put me."

"Good God! And that is your idea of a heavenly homecoming?" he exclaimed with indignation.

"Homecoming is a state of mind."

"It's no good. I knew perfectly well when I rang you up last night something was wrong."

"Only because my voice wabbled. I had been crying, you idiot. Now, having extracted that disgraceful feminine confession, you might shed a few tears of remorse yourself."

"The poor little soul, it's a damned shame!"

"Don't look so concerned," said the girl in a gentle voice. "I'm not poor and it's not a shame. I haven't cried for years and it did me good. Women, for some mysterious reason, are like that, I believe. You see—all the way home, in fact, ever since Hugh died, I have not let myself think of him. I thought it would be simply a sentimental hugging of my chains; and now I know I was a fool and can think of him naturally, and be glad he's dead for his own sake and yet miss him, too. . . . But please let us stop this discussion of me, and tell me your news instead," she added hastily, aware that she had been talking to him as she would have talked to nobody else. "I hope they welcomed you with open arms and played the conquering hero?"

Not that I noticed. Every one was very civil and I suppose my sister was glad to see me. I had an hour or two there yesterday afternoon."

"I'm glad you managed to do that. Did you see Judith?"

There was something so normal and spontaneous in the question that Falconer, touched beyond words, found all his careful resolutions melting away. He answered it with another:

"You know I love you, Hilary. Will you marry me?" he said.

(Copyright: 1931: By Alice Grant Rosman.)

[Continued Monday.]

GASOLINE ALLEY—ALL'S WELL

COME TO THINK OF IT I AIN'T SEEN MY PLATIMUN RING SINCE THEM BURGLARS COME.
HERE'S WHERE I USED TO HIDE IT AN' IT AIN'T HERE!
AN' I USED SOMETIMES TO STICK IT BEHIND THIS PICTURE WITH A CUD O' GUM. AN' IT'S GONE!
I 'MEMBER NOW! I HID IT IN HERE LAS' TIME PLATO ASKED FOR IT BACK.
King

'Millie's' Plight Fails to Draw Tears of Critic

Can It Be Such Films Are Outdated?

"MILLIE."

Produced by RKO.
Directed by John Francis Dillon.
Presented at the State-Lake theater.
THE CAST.

Millie	Helen Twelvetrees
Helen	Lilyan Tashman
Tommy	Robert Ames
Angie	Joan Blondell
Jimmie Damier	John Halliday
Jack Maitland	James Hall
Connie	Anita Louise
Attorney	Edmund Breese
Holmes	Frank McHugh
Spring	Franklin Parker
Mrs. Maitland	Charlotte Walker
Mark	Harry Stubbs
Hawksworth	Harvey Clark
Mike	Charles Delaney
Miss Vail	Carmelita Geraghty
Clara Roscoe	Geneva Mitchell
Luke	Otis Harlan
Bobby	Mary Astaire
Landlady	Aggie Herring

By Mae Tinée.

GOOD MORNING!

If your taste runs to Madame X-y melodramas with courtroom scenes—here's another one.

As in "Madame X," "Common Clay," and photoplays of that ilk, the heroine is more to be pitied than censured, and "a man was the cause of it all."

The story picks up its red-headed heroine when she is 17 and marries her to a handsome and wealthy playboy, by whom she has a child. Her husband's unfaithfulness sours Millie on marriage and she leaves him, resigning her 3 year old daughter to the care of his loving and aristocratic mother, who, she feels, will provide Connie with greater advantages than can she herself. Then Millie starts forth to make her own way in the world.

Through with marriage, but not with men, the years and dissipation take their toll. But mother love continues to burn hotly in the heart of the drifting Millie and——

Comes the night when she discovers her 16 year old daughter alone in a hunting lodge with a man who had unsuccessfully pursued herself for years. Well—to be brief—

A shot rang out upon the air,
And finished Jim—beyond repair.

Now Millie is a murderess and must stand trial. Will she tell the judge and jury WHY she killed Mr. Jimmie Damier and WHO was the other woman with him at the time the gun went off? No, Millie will not. . . . You're good at guessing, so figure out what happens. It won't be hard.

You may like Helen Twelvetrees as Millie. I found her rather wearing; could quite understand her husband's impatience and failed to sense the allure she was supposed to have for other men. To me she did not age convincingly. Draggled hair and a rather dirty looking makeup do, of course, change her appearance.

Lilyan Tashman and Joan Blondell, as a pair of gold diggers—the first hardboiled, the second a dumbdora—liven up the production considerably. You are grateful to them. John Halliday as Jim is splendid as a suave man about town. Other male rôles are satisfactorily handled. Direction is so-so.

The story is episodic and patently built up. You are singularly dry-eyed and unmoved throughout its delineation. Somehow, you don't believe the 'art of what happens to Millie—and care a little less than that.

See you tomorrow.

* *

"Hell Week" Modified by New U. of Michigan Rule

Ann Arbor, Mich., March 6.—[Special.]—Rough initiations during "hell week" at the University of Michigan must stop. So the judiciary committee of the interfraternity council decreed today. Fraternities that do not obey the spirit of this ruling will be disciplined. The committee ruled that "hell week" must be free of activities involving physical ill treatment of pledges, destruction of property, or interruption of class attendance.

OCEAN STEAMSHIP MOVEMENTS.

Arrived.	At.	From.
New York	New York	Hamburg
Emp. France	Stamboul	New York
Saturnia	Trieste	New York
Ile de France	Plymouth	New York
La Bourdonnais	Bordeaux	New York
Aquitania	Cherbourg	New York
Dutch. Bedford	Havana	New York
Columbus	Singapore	New York
Hamburg	Piraeus	New York
Pres. Madison	Shanghai	San Francisco
Sailed.	**From.**	**For.**
Amer. Banker	New York	London
Westernland	New York	Antwerp
Mauretania	New York	Southampton
Southern Cross	New York	Buenos Aires
Albert Ballin	Hamburg	New York
Pennland	Antwerp	New York
Gen. v. Steuben	Bremen	New York
Bremen	Bremen	New York
Pres. Lincoln	Shanghai	Seattle

BETROTHED

KATHRYN M. ADDISON.

Mr. and Mrs. Cecil Owen Addison of 6567 Glenwood avenue announce the engagement of their daughter, Kathryn Margaret, to Joseph McGrath Driscoll of New York. Miss Addison attended De Paul university and is a member of Rho Delta Pi sorority. Mr. Driscoll is a graduate of Vermont university and a member of Sigma Nu.

Cardinal Hayes Talks to Texas Senators; His Speech Applauded

Austin, Tex., March 6.—[Special.]—Cardinal Hayes of New York made an address here today in the state senate chamber upon the unanimous invitation of the Texas legislature.

Cardinal Hayes, calling attention to the unusual nature of the occasion, expressed deep appreciation. He considered the invitation "pregnant with benediction, with inspiration to this entire country."

He spoke of the tremendous responsibility which rests upon the lawmakers of the states and urged them to base their legislation upon the best and most expert of human opinions, especially in view of the current economic depression; to be ever mindful of charity, the love of fellow men.

The audience that filled the hall applauded for several minutes after he had concluded with his appeal that God's blessing come down "upon this great commonwealth of Texas."

* *

South African Dinner.

The Adventurers club will give a South African dinner on Monday evening. Dr. de Wet Vorster is in charge of arrangements.

If You're Deaf, Givers of Jobs Seem Deaf, Too

Proofreader Tells His Troubles to Sally.

It's hard enough for a deaf mute to find employment in normal times, but it seems almost out of the question with jobs as scarce as they have been this winter. So A. L., an experienced proof reader, brought his troubles to Sally Joy Brown at THE TRIBUNE.

A. L. doesn't mind so much for himself being out of work, he told Miss Brown, but he does mind tremendously on account of his wife, also a deaf mute, and their baby. A. L. is only 30 years old, but he has gone a long way overcoming his physical handicap by getting a good education and training in his profession. He has plenty of A1 references for a proof reading job, but he is willing for the sake of his family to take a job as a janitor in an apartment building in exchange for a furnished apartment and a small salary.

Another appeal reached Miss Brown yesterday from D. J. J., who was laid off last Aug. 1 as a clerk in the accounting department of a sleeping car company.

"My telephone has been disconnected and now my electric light and gas are to be shut off any day and I am threatened with eviction from my flat," he wrote. "I am at the end of my rope. I am 33 years old, married, and have two children, 9 and 7 years old. I have had a high school education, 14 years of general office experience, and am a world war veteran, but will not receive the bonus, as I was in the service only 45 days. I am willing to accept any kind of a position of any nature, day or night, that I am able to do. I can furnish satisfactory business and personal references."

Among the jobs offered yesterday by thoughtful Chicagoans were two positions as delivery boys at $16 a week by F., Inc., a men's clothing company.

The S. company, 1700 West Austin avenue, called for a girl to do factory work at $14 a week.

Dr. N. S., on East 59th street, needed an experienced draftsman and will pay 75 cents an hour.

Mrs. C. G., 4400 block, North Harding avenue, called for a paperhanger and calciminer. Mrs. R., 1400 block, East 69th street, wanted a painter and calciminer.

The H. P. company on East Ohio street had a temporary job for a stenographer at $4 a day.

All job offers will be welcomed by the Sally Joy Brown department, Superior 0100, and the Illinois Free Employment service, 116 North Dearborn street, where the jobs are distributed.

Old River Shipping Concern Strikes Hard on Bankruptcy Bar

Cincinnati, O., March 6.—(AP)—Over a century old, its history filled with glamorous inland river lore, the Louisville and Cincinnati Packet company, one of the largest transportation concerns operating on the Mississippi and its tributaries, went into bankruptcy late today.

John W. Hubbard, president of the line, listed debts of $182,804.08 and assets of $250,205.99 of which $250,083.43 was in packets and wharfboats and only $22.56 in cash. Hubbard said the company was unable to meet the debts and would surrender all its property to creditors.

Among the assets was the steamer City of Cincinnati, valued at $197,933.70, a "modern palatial inland water craft."

Reminiscent of the days of hoop skirts, flowered vests, mint juleps, top hats and carpet bags, the packet line once was among the most favored and prosperous of river shipping systems. In recent years it barely managed to break even in receipts.

* *

11 Seniors Elected to Phi Beta Kappa at Northwestern

Eleven seniors of Northwestern university, eight of them from Chicago and the north shore, were elected last night to Phi Beta Kappa.

They are: Pearl Adelaide Peterson, 1905 Chase avenue; Marshall A. Wiedel, 2443 North Sawyer avenue; Ralph P. Clausen, 1003 Hinman avenue, Evanston; Elizabeth Eiselen, 2340 Orrington avenue, Evanston; Margaret L. Galland, 1609 Ridge avenue, Evanston; Marjorie F. Reiner, 158 Woodland avenue, Winnetka; Frederic H. Stafford, 826 Michigan avenue, Evanston; Margaret A. Walton, 2204 Sherman avenue, Evanston; Miriam S. Bossard, Peru, Ind.; Virginia A. Eagles, Wolcotville, Ind., and Martha A. Pitcher, Downers Grove.

Phi Beta2 Kappa was founded in 1776 at William and Mary college. Its members are chosen on the basis of scholarship.

* *

German Museum Expert Finds Chicago Beautiful

With a beautiful skyline and other distinctive attributes Chicago is gaining increased recognition throughout the world as an art center, according to Prof. Herman Voss, curator of the state art galleries of the Kaiser Friedrich museum of Berlin.

He is staying at the Bismarck hotel and will remain in Chicago for three weeks to explore what he described as this "wonder of modern cities."

Dr. Voss admitted he was warned to beware of machine guns when he departed for Chicago. Instead, he said, he found a metropolis of gigantic vitality, of beauty. He was amazed, he declared, at the marvelous skyline. Chicago, he remarked, should be proud of its art influence.

350 BUSINESS MEN SEEK $1,000 EACH TO AID DROUGHT VICTIMS

A group of 350 business men started their work as a "flying squad" for the Chicago chapter of the American Red Cross yesterday, each having pledged himself to raise $1,000 for drought relief sufferers.

The decision to use that method to raise the remainder of the Chicago quota followed a meeting at which John Gilchrist, vice president of the Commonwealth Edison company, presided in the absence of Samuel Insull. The committee reported that $290,000 is needed to complete the Chicago quota of $940,000, a part of the $10,000,000 national fund being raised for drought relief in twenty-one states.

It was announced at the meeting that contributions during the last week have greatly fallen off. This news was greeted with the consent of each man present to raise $1,000. Less than an hour later the first thousand was reported.

Among those attending the meeting were Gen. Abel Davis, who made the appeal; Howard W. Fenton and Melvin A. Traylor, vice chairmen of President Hoover's committee to raise Chicago's quota. Samuel Insull is chairman. James B. Forgan Jr., chairman of the Chicago chapter, is treasurer of the fund committee, and James T. Nicholson, manager of the local Red Cross, is secretary.

Chicago Girls Are Candidates at U. of I. Student Elections

Urbana, Ill., March 6.—[Special.]—Girls from Chicago and suburbs are among those nominated for office in the University of Illinois Woman's Athletic association and Woman's league. The league candidates are:

PRESIDENT—Chicagoans, Marjorie G. Finn, 6708 Newgard avenue, and Dorothy J. Gard, 8228 Vernon avenue.

VICE PRESIDENT—Dale E. Samuell and Doris L. Schneider, Urbana.

Financial secretary — Chicagoans, Harriet L. Page, 3924 Eddy street, and May Richardson, 6816 Union avenue; Anna Tavada, Westville.

Athletic association candidates are:

PRESIDENT—Dorothy Case, 808 Tower court, Chicago; Ariene G. Schneidenheim, Mendota.

Treasurer—Alice V. Donahue, Wilmette, and Audrey J. Weiss, Maywood.

SECRETARY—Betty Levisohn, 2970 Sheridan road, and Evelyn Cote, 4042 Greenview avenue, Chicago.

* *

10 Students Honored for R. O. T. C. Work at U. of I.

Urbana, Ill., March 6.—[Special.]—For straight "A" military work last semester ten students in the sophomore infantry of the R. O. T. C. brigade at the University of Illinois have been awarded military excellence medals. Among them are five from Chicago and suburbs. They are J. D. Roberts, 2435 North Washtenaw avenue, M. O. Hudelson, 7353 Clyde avenue, and J. H. Kott, 1954 Summerdale avenue, all of Chicago, and M. H. Wilmot and W. V. Van Male, both of Waukegan. Others are J. W. Guin Findlay, W. C. Padfield, and B. W. Bain of Benton, M. C. Cridlebaugh of Rockford, and H. E. McClure of Decatur.

* *

'Dear Julia' Letters Author Gives Lecture Tomorrow

Miss Herma Clark, author of the "Dear Julia" letters appearing in THE CHICAGO SUNDAY TRIBUNE, will give an illustrated lecture on old Chicago at a meeting of the South Side Art association tomorrow afternoon at the Fairfax hotel.

JACKIE COOGAN ASKS COURT O. K. ON $7,500 WEEKLY SALARY PACT

Los Angeles, Cal., March 6.—(AP)—Jackie Coogan, who began his screen career with Charles Chaplin in "The Kid," and is now 16, today sought court approval of a contract with Paramount studios under which he will receive $7,500 a week.

JACKIE COOGAN.

With Jackie was Mitzi Green, 10, another juvenile player, who asked Superior Judge Marshall F. McComb to make official her contract with Paramount for a salary which will increase from $625 to $1,250 weekly. The two have appeared together in talkies based on Mark Twain stories.

Schools, Made to Fit Boys, Curb Truancy

Also Reduce Work of the Juvenile Court.

Mischievous youth who frequently finds it easier to "play hookey" than go to school no longer is branded with a court record when he yields too often to that impulse.

Instead of being turned over to the authorities for a trip to the Juvenile court, the wayward boy nowadays is transferred to a special school. There, under the watchful eye of doctor, teacher, and psychologist, the cause for mischief making is discovered and corrected.

Miss Isabella Dolton, assistant superintendent in charge of the special schools, explained the functions of the new system in a speech last night before the Chicago Woman's club. Previously, she said, where there were one to two hundred boys on the waiting list of the Juvenile court, now there is no such list.

Chicago now has two special schools, Miss Dolton said, the Montefiore at 461 North Sangamon street, and the Moseley, at 24th and Michigan. Truants and incorrigibles, the modern "Peck's bad boys," instead of going to court are sent to those schools. They find themselves with a group where misbehavior is no novelty, so they have to obtain recognition some other way. As a result, Miss Dolton pointed out, 312 boys who formerly were classed as truants, did not have an unexcused absence last year; 61 others were present every day, and the average attendance for the year was 87.35 per cent.

Four reasons have been found for maladjustment in the case of virtually every one of the wayward youths, Mrs. Dolton said: low mentality, uneven development, poor environment, physical disorder.

With the assistance of the doctors, psychologists, nurses, and dentists, the defects of the youths are found and dealt with as individual cases.

As a consequence, Miss Dolton said, the average improvement last year in reading was 126 per cent; in spelling, 101 per cent, and in arithmetic, 167 per cent. One hundred and fifty-nine boys were graduated from the 8th grade with a feeling of success, rather than with a feeling of failure that would have been natural under the blemish of a court experience.

* *

Hutchins Predicts Benefits from New U. of C. Plan

President Robert Maynard Hutchins of the University of Chicago outlined benefits to be derived from the new reorganization of the university to 1,000 alumni last night at the second annual assembly in the Stevens hotel. He told of the prospect of more efficiency in expenditures, of higher salary levels for the faculty, of an even higher quality in the staff than can be maintained now and of the greater opportunities for research work and for the individual student. And then he asked a question:

"Can the American student stand the amount of freedom which the University of Chicago proposes to give him?"

The question remained unanswered. He proceeded to talk of other matters—the new home for junior faculty members bought by the university, at 5742 Drexel boulevard, the expenditure of $10,133,000 last year by the university, the increased faculty salaries in this year's budget.

* *

Wed 55 Years, Celebrate Today with Their Family

Mr. and Mrs. Morris Biel, 6423 North Mozart street, will celebrate their 55th wedding anniversary today with their family at their home. Mr. Biel retired two years ago as timekeeper at the Continental and Commercial National bank after 20 years. Six sons, a daughter, and 10 grandchildren will join in the celebration today. Edward L. Biel, one of the sons, is a member of the Chicago Stock exchange. The other sons are Louis W., Henry J., Alexander A., Julius, and Joseph A. Biel, and the daughter, Miss Stella G. Biel.

* *

Boyhood Friends Meet and One Calls for Sheriff

Hollywood, Cal., March 6.—(AP)—Lewis Milestone, director of "Two Arabian Knights," "New York Nights," and other motion pictures, was guarded by sheriff's deputies today following receipt of letters threatening his life.

Milestone said the letters were from a man he had known in boyhood in Russia.

After a separation of fourteen years they met here recently and the former friend demanded large sums of money and threatened him with "Russian justice," he said. Postal inspectors were searching for the man.

SOMETHING OUGHT TO BE DONE ABOUT THIS

TO HEAR SOME FELLAS GROAN THE DAY AFTER THE FIRST ROUND ON THE LINKS YOU'L THINK THEY'D BEEN UP TO SOMETHING LIKE THIS.
GAAR WILLIAMS

MOTION PICTURES DOWNTOWN | MOTION PICTURES DOWNTOWN | MOTION PICTURES DOWNTOWN

14 YEARS OF SERVICE AND ACHIEVEMENT

Practically every outstanding picture, every important stage and screen star, every popular musical organization that has appeared in Chicago in the past 14 years, was presented in a Publix Balaban & Katz Theater.

This is a record of achievement no theater or theater organization in the world can equal.

This very week our theaters are presenting, in addition to the choicest pictures of the season, the most distinguished stage attractions in the world—

BEN BERNIE and his Orchestra.....at the CHICAGO
GILDA GRAY in Person.....at the ORIENTAL
AARONSON'S COMMANDERS.....at the UPTOWN
DUKE ELLINGTON and his Band...at the PARADISE
10 FAMOUS RADIO STARS.....at the TIVOLI

Publix Balaban & Katz theaters are as far ahead in achievement today as they were when we built them.

It has always been, and it will continue to be, our policy to give Chicago theatergoers a full measure for their money, even to overflowing, in pictures and in stage entertainment.

PUBLIX BALABAN & KATZ

CHICAGO
RANDOLPH · STATE ST. · LAKE

PUBLIX BALABAN & KATZ WONDER THEATERS

50c to 2 p. m. 10:45 a. m. Late show 11 p. m.

HE'S THRILLING HIS THOUSANDS OF RADIO FANS! The "Old Maestro" and his Orchestra here for one week only

BEN BERNIE *IN PERSON* and His Orchestra!

In lavish stage-orchestral production "FOUNTAINS of MELODY"—Broadway cast!

The screen reveals an amazing new Oakie

JACK OAKIE in "JUNE MOON"

with FRANCES DEE

Oakie as a boob on Broadway—funny, yet tender and pathetic

RING LARDNER'S THROBBING ROMANCE!

ORIENTAL
RANDOLPH ST. near STATE

50c 10:45 A.M. to 2 P.M. Extra Late Show, 11 P.M.

THE GOLDEN GIRL IS SHAKING CHICAGO DANCING More amazing with her dancing than ever before!

GILDA GRAY IN PERSON

AL KVALE & BAND
JOSEPH GRIFFIN, tenor
A stream drama for ADULTS ONLY
By order of censors
RAY & HARRISON
Meet the flaming . . . exotic . . . beautiful new screen sensation!

ELISSA LANDI CHAS. FARRELL in "BODY and SOUL"

Fox Film drama of a woman who hungered for understanding . . . a boy who hungered for love.

DUKE ELLINGTON IS COMING FRIDAY!

ROOSEVELT
STATE ST. near Washington

EXTRA LATE SHOW 11:30 P. M.

BRING THE CHILDREN! They'll Enjoy This Smashing Drama—This Romantic Story of Heroic Pioneers!

50c Price 9 A. M. to 2

"FIGHTING CARAVANS"

with GARY COOPER

ERNEST TORRENCE—LILY DAMITA
Tully Marshall—Eugene Pallette

Paramount's Spectacular Production—Zane Grey's Famous Adventure of the Great Outdoors!

McVICKERS
MADISON ST. near STATE

50c 9 A. M. to 2 P. M. Midnight Show Tonight

GROWN UPS BRING THE KIDS for this masterful drama of man and beast fighting for life in the jungle!

"RANGO"

A Paramount super drama

It comes here Wednesday
"EAST LYNNE"
with
Ann Harding, Clive Brook

UNITED ARTISTS
RANDOLPH ST. at DEARBORN

50c Price, 9 A. M. to 2 P. M. Extra Late Show 11 P. M.

Here's Doug as a Wall Street Romancer
A dashing, dynamic, up-to-date he-man

DOUGLAS FAIRBANKS
in a Whirlwind Comedy Romance
"REACHING FOR THE MOON"
with BEBE DANIELS

He's Here Next Wednesday
CHARLIE CHAPLIN
in "CITY LIGHTS"
The Picture You Have Waited For

STUDEBAKER

Premiere Monday, March 9 AT 8:30 P. M.

THEREAFTER, CONTINUOUS DAILY From 1 to 11 P. M. Sun. 6 to 11 P. M.

Rene Clair's Famous French TALKING AND SINGING FILM

SOUS LES TOITS DE PARIS

(UNDER the ROOFS of PARIS)

Sensational Screen Masterpiece
Direct from Two Months in New York
Opening Night—All Res. 75c. Seats Now
Mats. (Until 6 P. M.) 50c. Eves. 75c
Sat. and Sun. Eves. 85c

First All Talking French Sensation
Robt. E. Sherwood's stage success

'Le Roi S'Ennuie'

(The Queen's Husband)

CINEMA Chicago Ave. Just East of Michigan—Continuous 1:30 to 11:30 P. M. Sat. & Sun. 75c

CASTLE STATE AT MADISON

First Time in All German Dialogue

"Der Blaue Engel"

Emil Jannings, Marlene Dietrich

PUNCH AND JUDY VAN BUREN AT MICHIGAN

ALL TALKING GERMAN PICTURE

"MORDPROZESS MARY DUGAN"

11 TO 1, 35c—1 TO 6, 50c
EVENINGS AND SUNDAYS, 60c

ADULTS ONLY
Censors' Decree

Constance **BENNETT**

Living for Love!
Loving for Luxury!
Paying the Price!

The EASIEST WAY"

Robert Montgomery
Anita Page

Cont. 9 a. m. to Midnite

WARNER BROS. **ORPHEUM**

AUSTIN

PLAISANCE 400 N. Parkside at Lake
Big Double Feature
LOIS MORAN—"UNDER SUSPICION"
ED WYNN—"FOLLOW THE LEADER"

IRIS 5743-47 CHICAGO AVE.
Double Feature Program
Edmund Lowe—"PART TIME WIFE"
Glenn Tryon—"MIDNIGHT SPECIAL"

TODAY IS LAST DAY
CONTINUOUS FROM 10:30 A. M.
ALL TALKING GERMAN PICTURE

"THE GIRL FROM THE REEPERBAHN"

Vivid Drama—Lilting Tunes

APOLLO CLARK AT RANDOLPH

GOOD SEATS AT 50c AND 75c

NORTHWEST

RIVOLI 4380 ELSTON
DOUBLE FEATURE
BERT WHEELER ROBERT WOOLSEY
"HOOK, LINE AND SINKER"
Glenn Tryon, Myrna Kennedy—"Midnight Special"

TIFFIN 4051 W. NORTH AVE.
CHARLES FARRELL
"The Princess and the Plumber"
Professional Yodril Revue at 7:30 and 9:30 P. M.

COMMODORE 3105 Irving Park Blvd.
Double Feature—Wheeler & Woolsey—"HOOK, LINE AND SINKER"
Chas. Farrell—"PRINCESS and PLUMBER"

ADMIRAL LAWRENCE & CRAWFORD
Gift Nite, 9 P. M.
"Abraham Lincoln" and "Part Time Wife"
5th Chapter, "Phantom of the West"—Special Mat. Only—Live Stage Kiddy Revue and Candy Party

ALAMO 3641 W. CHICAGO
MATINEE DAILY
★★★★ Epic—"HELL'S ANGELS"

MONT CLARE Grand Ave. at Harlem
MATINEE DAILY
EVELYN BRENT—"THE SILVER HORDE"

IRVING Irving Park Blvd. & Crawford
DOUBLE FEATURE
"Min & Bill" and "A Soldier's Plaything"

PATIO 6008 IRVING PARK BLVD
MATINEE DAILY
Walter Huston—"ABRAHAM LINCOLN"

MOTION PICTURES DOWNTOWN | MOTION PICTURES DOWNTOWN

WOODS
RANDOLPH at DEARBORN

35c to 1 P. M.—Midnight Show Tonight

Today— at 9 a. m.

ADULTS ONLY

JOHN GILBERT LOUIS WOLHEIM

A New and Finer John Gilbert in his first great talkie. Louis Wolheim's last and greatest virile role.

"GENTLEMAN'S FATE"

With LEILA HYAMS, ANITA PAGE, MARIE PREVOST and JOHN MILJAN

He lived as a gentleman . . . The rackets paid his way!

SOCIETY CHEATED HIM, AND HE RAN THE GAMUT OF THE UNDERWORLD—A KILLER!

A METRO-GOLDWYN-MAYER PICTURE

SOUTH | SOUTH

The DOORWAY TO HELL

Record crowds stunned by this thundering barrage of thrills as the screen flames with the amazing exploits of the *Baby-Faced Gang Czar!*

Played by LEW AYRES

Warner Bros. Mighty Dramatic Sensation!

10c-30c Till 6 P. M.

CAPITOL

79TH & S. HALSTED

Warner Bros. Theatres

HAS a HUSBAND the RIGHT to KNOW the SECRET of HIS WIFE'S PAST?

Here's a story of modern love, so true that it might be the scandal of your own circle . . Smart . . Sophisticated . . and so daring that the Censors Decree *For Adults Only*

'Once a Sinner'

With DOROTHY MACKAILL
A Fox Film Production

How Many Brides Blight Their Future by Revealing Their Past?

30c Until 6 P. M.

AVALON

79th & Stony

STRATFORD
63 RD. AND HALSTED

Adults Only

GRETA GARBO
ROBT. MONTGOMERY
LEWIS STONE
"INSPIRATION"

Oakland Sq. Lexington
39th-Drexel
He's a She—and She's a He—"CHARLEY'S AUNT" with CHARLES RUGGLES

Shore JEAN HARLOW 75th-Kingston
"HELL'S ANGELS"

W. Englew'd 63rd-Ashland **Grove** 76th-Cottage
Highland 79th-Ashland
Never a Bridegroom—But Often a Father
"The Bachelor Father"
with Marion Davies—Star Cast
Added Attractions Shown Mat. Only
W. Eng.—"WESTWARD BOUND"
High.—"LONESOME TRAIL"
Grove—"BAR L RANCH"

Jeffery 71st-Jeffery
Reginald Denny—Jeanette MacDonald in "OH, FOR A MAN"

Cosmo 79th-Halsted Double Feature
Billie Dove, "ONE NIGHT AT SUSIE'S"
Grant Withers, "OTHER MEN'S WOMEN"

Symphony Chas. nr. Cicero Double Feature
Lois Moran, "UNDER SUSPICION" and Mary Astor, "OTHER MEN'S WOMEN"

SCHOENSTADT'S PICCADILLY
VALKIE THEATERS

JACK OAKIE
"THE GANG BUSTER"

REGAL South Park Way at 47th St. ON THE SCREEN
Greta Garbo—"INSPIRATION"
Emmett Mathews in Weird Stage Show

JACKSON PARK Stony Island at 67th
Bargain Matinee
Double Feature—"Princess and Plumber"
Billie Dove—"One Night at Susie's"

ATLANTIC 26TH & CRAWFORD
Bert Wheeler
Robt. Woolsey—"HOOK, LINE and SINKER"
5—ACTS OF LOOP VAUDEVILLE—5

HARVARD 6312 HARVARD AVE.
Mickey Mouse Cartoon
"SHIN-DIG"—"HELL'S ANGELS"

HARPER 53RD & HARPER
Edmund Lowe—"OTHER MEN'S WOMEN"

RAMOVA 35TH AND HALSTED
Mat. Only, "King of the Wild"
Charles Ruggles—"CHARLEY'S AUNT"

PEOPLES 47TH & ASHLAND
Charles Ruggles—"CHARLEY'S AUNT"

NEW REGENT 6826 S. HALSTED
Double Feature
"PART TIME WIFE"—"47TH ALARM"

KENWOOD 47TH & KENWOOD
EVELYN BRENT
"MADONNA OF THE STREETS"

CHELTEN Exchange Ave. at 79th St.
Coming Sun.—"Charley's Aunt"
Wheeler & Woolsey—"Hook, Line and Sinker"
Also Tom Moore—"The Costello Case"

MARQUETTE 63RD AND KEDZIE
DOUBLE FEATURE
Chas. Farrell—"PRINCESS and PLUMBER"
Billie Dove—"ONE NIGHT AT SUSIE'S"

HIGHWAY 63RD AND SO. WESTERN
DOUBLE FEATURE
Chas. Farrell—"PRINCESS and PLUMBER"
Billie Dove—"ONE NIGHT AT SUSIE'S"

COLONY 59TH AND KEDZIE
Bargain Mat. to 6 P. M.
The $4,000,000 Spectacle, "HELL'S ANGELS"
Only Showing in This District

R-K-O ENGLEWOOD 63rd & Halsted
25c, 1 to 6 P. M.
CHAS. RUGGLES in "CHARLEY'S AUNT"
Radio-Keith-Orpheum VAUDEVILLE

FROLIC 951 EAST 55TH ST.
GRANT WITHERS
MARY ASTOR—"OTHER MEN'S WOMEN"

HAMILTON 71ST AND PAXTON
RICHARD BARTHELMESS—"THE LASH"

ROSELAND-STATE Michigan-111th Pl.
MAT. DAILY
MARIE DRESSLER—"MIN AND BILL"

WEST

WILSON 2418 W. MADISON
Mat.—"Spell of the Circus"
Dick Barthelmess—"The Lash"
Evelyn Brent—"Madonna of the Streets"

MARSHALL SQ. 22d-Marshall Blvd.
Double Feature
"Other Men's Women"—"3 French Girls"

MOTION PICTURES DOWNTOWN | MOTION PICTURES DOWNTOWN | MOTION PICTURES DOWNTOWN

RKO PALACE
OPEN 10:30 A.M. 50¢ TO 5 P.M.

TODAY!
OUT OF THE ARMS OF LOVE INTO A FLAMING HELL!

One Last Fierce Embrace—Words Of Impassioned Love—And Then ...Swept Away In Thunder And Clash Of An Empire Ablaze With Primitive Passions!

BEAU IDEAL

RALPH FORBES LORETTA YOUNG IRENE RICH

"HERB" WILLIAMS
LATE STAR OF EARL CARROLL'S "VANITIES"
JEAN MADDOX and FLORENCE CLARKE
"THE LIFE OF ANY PARTY"
RAY HULING AND HIS SEAL | DANCE ARISTOCRATS
ADELAIDE HALL & CO.
SCINTILLATING STAR OF "BLACKBIRDS"

WEEK AFTER WEEK R.K.O. VAUDEVILLE The Finest Entertainment With Greatest Variety

LATE SHOW TONITE - 11:30

RKO STATE-LAKE
OPEN 8:30 A.M. 35¢ TO 1 P.M.

ADULTS ONLY

—and now CHICAGO HAS FALLEN MADLY IN LOVE WITH THE GLAMOROUS FLAME-HAIRED

Helen TWELVETREES

Millie

The Right Girl Who Met the Wrong Men Cries Out to the Eternal Heart of Womanhood!

No Woman Dares Miss It ... Drama So True It Lives the Hopes and Desires of Every Woman Who Ever Lived and Loved . . .

JOHN HALLIDAY ROBERT AMES JAMES HALL LEVAN TASHMAN JOAN BLONDELL

LATE SHOW TONITE - 12:00

MISCELLANEOUS | MISCELLANEOUS | MISCELLANEOUS

UPTOWN
BROADWAY at LAWRENCE

35c, 12:30 to 6 P. M.

Attend Late Show 11 P. M.

THEY'RE HERE! That Wild Mad Gang

AARONSON'S COMMANDERS

IN PERSON!

Singing-Dancing-Clowning AND WHAT MUSIC!

EXTRA STAGE SHOW featuring
WALTER HIERS
Famous Movie Comedian
Ulene Japs—Merrick & Allen
Lambert Ballet

Publix-Balaban & Katz WONDER THEATERS

PARADISE
CRAWFORD near WASHINGTON

35c, 12:00 to 6 P. M.

Attend Late Show 11 P. M.

THE HOTTEST BAND IN THE WORLD!

DUKE ELLINGTON

And His New York Cotton Club Orchestra—*In Person* with IVY ANDERSON "Low-Down" Blues Singer

AND EXTRA STAGE SHOW
Ted Leary—Auriole Craven Talented Stars—Gay Scenes

TIVOLI
COTTAGE GROVE at 63RD ST.

35c—1:15 to 6 P. M.

See Them In a Real Radio Studio!

LATE SHOW 11 P. M.

10 RADIO STARS *IN PERSON*

Giant Stage Revel with
EAST & DUMKE—WGN
MIKE & HERMAN—WCFL
Many Others—and With FRANKIE MASTERS

Extra Scoop
White City Super-Marathon Winners
In Person
Mary & Joe Rock

ON THE SCREEN - ALL 3 THEATERS

NANCY CARROLL PHILLIPS HOLMES
"STOLEN HEAVEN"

Paramount's surging romance of two who set out to steal every pleasure life offered—by Right of Youth!

RIVIERA-TOWER
BROADWAY at LAWRENCE — 63 RD at BLACKSTONE

25c Price, 1:30 to 6 P. M.
Drama of Reckless Youth!

"THE TRUTH about YOUTH"

With LORETTA YOUNG
Conway Tearle, Myrna Loy
Flirting, Flaming, Forgetting —And Then Regretting!

Extra—Riviera Dresser—Norma "Dangerous Females"

Extra—Tower Eddie House at the Organ

SENATE
MADISON ST. at KEDZIE

Balcony Seats, 25c All Day
WILL ROGERS
"LIGHTNIN'"
Sam Herman's Revue on Stage
5 Big Acts of Vaudeville

MARYLAND
43 RD ST. at MARYLAND

His Funniest Picture!
WILL ROGERS
In "LIGHTNIN'"
—*Special Midnight Showing*—
"CRIMINAL CODE"

CENTRAL PARK
3323 ROOSEVELT

Charles Farrell
"PRINCESS and the PLUMBER"
Sam Herman's Revue on Stage
7:30 and 11 P. M.—Midnite Preview
"Charley's Aunt."

HARDING
MILWAUKEE at SAWYER

25c Price—1:15 to 6 P. M.
Weird, Spooky Mystery Thriller!
"THE BAT WHISPERS"
CHESTER MORRIS, Una Merkel
Ted Lewis in Melody Sketch | Eddie Mallet at the Organ

NORSHORE
HOWARD ST. at CLARK

25c Price, 1:30 to 6 P. M.
EVELYN LAYE
John Boles, Lois Errol
"ONE HEAVENLY NIGHT"
—*Special Midnight Showing*—
Greta Garbo, "Inspiration"

PUBLIX GREATER TALKIE THEATERS

GRANADA · MARBRO
SHERIDAN at DEVON | MADISON near CRAWFORD

(30c—1:30 to 6:00—Both Theaters) (Children, 15c)

Late Shows 11 P. M. Both Theaters

ADULTS ONLY

EVERYBODY IS TALKING ABOUT IT!
Greatest Picture Sensation in the Country!
The story of a woman who traded love for luxury.

CONSTANCE BENNETT
ROBERT MONTGOMERY
ADOLPHE MENJOU ANITA PAGE
The EASIEST WAY"

From David Belasco's World-Wide Hit

EXTRA—GRANADA
CHARLIE CHASE in "Dollar Dizzy"
JOHN PHILIP SOUSA and BAND on Screen

EXTRA—MARBRO
TED LEWIS and BAND on Screen in "HAPPINESS REMEDY"
Come sing with HENRI KEATES at Organ

ESSANESS THEATRES

VOGUE Broadway at Grace
Big Double Feature Program
Gary Cooper, 'Morocco,' Marlene Dietrich
Jeanette McDonald, "OH, FOR A MAN"
Midnight Show Tonight 11:30 P. M.
Extra Feature—"THE GANG BUSTER"

400 6743 Sheridan Road
Doors Open 1:30 P. M.
Walter Huston, "THE VIRTUOUS SIN"
"THE COSTELLO CASE," Tom Moore

North Center North Ave. nr. Ashland
Doors Open 1:30 P. M.
BIG DOUBLE FEATURE PROGRAM
—For Adults Only—
Barbara Stanwyck, "ILLICIT"
"OH, FOR A MAN," Jeanette MacDonald

DEVON 6345 Broadway at Devon
Double Feature Program
Doug. Fairbanks Jr., "OUTWARD BOUND"
"OH, FOR A MAN," Jeanette MacDonald

KEYSTONE 3015 Lincoln Ave.
Doors Open 1:30 P. M.
Edmund Lowe, "PART TIME WIFE"
"ONE NIGHT AT SUSIE'S," Billie Dove

BIOGRAPH 3145 Lincoln Ave.
Wheeler & Woolsey, "Hook, Line & Sinker"
JOAN CRAWFORD, "PAID"

Broadway Strand 3933 Broadway
Jeanette MacDonald, "OH, FOR A MAN"
KIDDIE VAUDEVILLE REVUE SATURDAY
Come at 8:00 and 10:30 P. M.

DAVIS 4614 Lincoln Ave.
Double Feature Program
Wheeler & Woolsey, "Hook, Line & Sinker"
"FLAMES OF LOVE"

CRAWFORD 16 S. Crawford
Tom Moore, "THE COSTELLO CASE"
"The Command Performance," Neil Hamilton
Midnight Show Tonight at 11:30 P. M.

EMBASSY 3940 Belmont
Double Feature Program
Edmund Lowe, "PART TIME WIFE"
"The Command Performance," Neil Hamilton

LOGAN 2646 Milwaukee Ave.
Wheeler & Woolsey, "Hook, Line & Sinker"
"SEA DEVILS," Amazing Drama

BYRD Madison-Crawford
Double Feature Program
Helen Twelvetrees, "RED HAIR"
"The Command Performance," Neil Hamilton

WEST END 103 N. Cicero
Tom Moore, "THE COSTELLO CASE"
"OTHER MEN'S WOMEN," Grant Withers

LAMAR ½ Blk. S. of Madison
Doors Open 10:00 A. M. Daily
Wheeler & Woolsey, "Hook, Line & Sinker"
MORET'S PUPPETS ON THE STAGE
Come at 10 A.M., 1:30 P.M. or 8 P.M.

MICHIGAN 4545 Michigan Ave.
Erskine Tate & His Orchestra
Betty Compson, "BOUDOIR DIPLOMAT"
Starting Tomorrow—Two Big Features

GATEWAY
Lawrence near Milwaukee
Double Feature Show
"OH, FOR A MAN"
and "CHARLEY'S AUNT"
with Charles Ruggles

BELMONT
Lincoln-Belmont-Ashland
Double Feature Show
"THE GREAT MEADOW"
with Eleanor Boardman and "ONE HEAVENLY NIGHT"

CENTURY
Clark-Diversey-Broadway
FOR ADULTS ONLY
GRETA GARBO
"INSPIRATION"
Special late show 11 p. m. tonight

CONGRESS
Milwaukee at Rockwell
Phillips Holmes, WALTER HUSTON
"THE CRIMINAL CODE"
Greater Than "The Big House"
Mat. Only—Buzz Detective Thriller

CRYSTAL North Av. Nr. Cal. | Bert Wheeler Robert Woolsey **"HOOK, LINE and SINKER"**
STATE 5814 W. Madison
VARSITY 1716 Sherman, Ev. | Will Rogers **"LIGHTNIN'"**
PANTHEON Sheridan nr. Wilson | Jack Oakie "The Gang Buster"
COVENT 4453 N. Clark Doors Open 1:30 | "Oh, For a Man" "Cohens and Kellys in Africa"
DEARBORN 40 W. Division | Grant Withers "OTHER MEN'S WOMEN"

BELPARK 3231 N. Cicero | Double Feature Show "HOOK, LINE AND SINKER" "The Princess and the Plumber"
MANOR 2620 W. North Av.
LA GRANGE 34 S. 5th La Gr. | Jean Harlow "HELL'S ANGELS"
WINDSOR 1225 N. Clark | Adults Only "ILLICIT" Barbara Stanwyck
BERWYN 6404 W. 22nd St. | Double Feature "Hook, Line and Sinker" "The Right to Love"

WILMETTE
WILMETTE ED WYNN
"FOLLOW THE LEADER"

DOWNERS GROVE
TIVOLI DOUBLE FEATURE PROGRAM
"Princess & Plumber" and "Other Men's Women"

HIGHLAND PARK
ALCYON GRANT WITHERS MARY ASTOR
"OTHER MEN'S WOMEN"

PARK RIDGE
PICKWICK "Capt. Applejack" and "A SOLDIER'S PLAYTHING"

MAYWOOD
LIDO 5TH AVENUE at WASHINGTON
MATINEE DAILY—ALL TALKING
Charles Farrell Maureen O'Sullivan
"The Princess and the Plumber"

FOREST PARK
FOREST at MADISON
CHARLES BUDDY ROGERS
"ALONG CAME YOUTH"
Mat. Only—"KING OF THE WILD"

CICERO
PALACE 5242 WEST 16TH ST.
BUDDY ROGERS—"ALONG CAME YOUTH"
5—ACTS LOOP VAUDEVILLE—5

Mild Climates Beckon Society as Easter Nears

BY THALIA

An Easter vacation in a clime where spring comes in like a lamb is the most alluring prospect in many a Chicago household right now.

Parents who have boys and girls away at school are planning spring holidays to refresh the students before their return to the last two months of school and final exams. Some of the debutantes, too, are going away for a much needed rest after a strenuous winter, including hours of work to "make" the Junior league.

Mr. and Mrs. Walter R. Kirk and their daugher, Miss Barbara, depart on Monday for some visits in the east. Their son, Radcliffe, who is at school at Groton, will join them there, and go south with the family to Palm Beach.

Mrs. Dexter Fairbank will leave on the 17th to spend a month in Washington with her sister, Miss May Young. Around Eastertime she plans to take her daughter, Miss Lucy, a student at Miss Wright's, and her two sons, who attend the Berkshire school, on a motor trip of a week or ten days through Virginia.

Mrs. George R. Nichols, who is too busy at present with the poster contest of the Women's National Organization for Prohibition Reform to take more than a week's holiday, will go down to French Lick just before Easter with her sons, Frank, who will be home from the Choate school, and George R. III., a Latin pupil.

White Sulphur Springs, Va., will be well populated with Chicagoans about two weeks hence. Mr. and Mrs. Cyrus H. Adams, with their children, Mary and Cyrus H. III., are to be there for 10 days or so. Other sojourners at the Homestead will be the Howard F. Gillettes and their son, Howard Jr., who will be vacationing from St. Mark's; Mrs. Robert Hixon, who will accompany her daughter, Miss Margaret, from Farmington, and the George F. McLaughlins of Lake Forest.

Some Run Over to Bahamas for Dance or Dinner.

Tropically topical . . . The Dexter Cummings and Mrs. Cummings' mother, Mrs. Phelps B. Hoyt, have departed from Nassau after a ten day stay and should be home by now . . . the John A. Prossers of Lake Forest are at Nassau, and the Owen Barton Joneses are at their island dwelling on Green Cay, and sail over to Nassau for a dinner and dance occasionally (they have Mr. and Mrs. Mac Stone as guests now) . . . McClelland Barclay and his bride have been in Havana, Cuba, since the first of the year, and Mac writes to Chicago friends by air mail that he's the first man to be able to do an "X marks the place where we are" on a postage stamp, as a panorama of the ocean front with the old Spanish place on the Malecon where they're living adorns the air mail stamps.

Personal . . . the James B. Wallers have opened their cottage at Pinehurst, to be there for the rest of the season . . . Mrs. Sherbourne Rockwell of Waterbury, Conn., stopped over in Hammond to visit the Gardner Catlins this week on her way to Tucson . . . Mrs. Joseph Leiter arrived from New Orleans on Thursday to spend a few days with her son, Thomas, at their apartment at 209 Lake Shore drive . . . Mrs. George R. Nichols Sr. is at the Huntington in Pasadena for a six weeks' stay.

While Others Sew for Lent; Additional Bits of News.

Miscellany . . . The Tuesday Lenten sewing meetings of the St. James Women's league are drawing a large attendance, and lots of lovely things are being stitched for the bazaar next November; orders may be sent to the chairman, Mrs. Allan C. Dixon. Mrs. A. C. Cox is taking orders for children's Easter surprise presents, which she makes herself and sells for $1 apiece. . . . Profits from the Twelfth Night ball were distributed among the Boy Scouts of America, the Cook County Emergency Relief camp, the Lake Forest Boy Scouts, United Charities, Illinois Children's Home and Aid, and the National Red Cross drought relief fund. . . . The executive committee of the Woman's Organization for Prohibition Reform, composed of Mrs. William H. Mitchell, Mrs. Leslie Wheeler, Mrs. George Brenna, Mrs. Eugene Thayer, and Mrs. George R. Nichols, will go to Washington to attend the second annual convention. . . . "The Land of Oz," the final Junior league production of the season, opens at 10:30 o'clock this morning at the Selwyn.

Lent Day by Day

JESUS AND MOODS.

Dr. Richard E. Shields.

Executive Secretary Community Church Workers of America.

Jesus was more concerned with individuals than with movements. Personality was the keynote of the religion which he professed, and because he conceived of man as inherently religious everything he did touched religion at the core.

His choice of illustrations, his interest in nature, birds, trees, sun, sheep on the hillside, fish, lakes, dusty roads, and the winsomeness of plain people kept him true to his conviction.

His was soothing and severe. He was gloomy and hopeful. He was conscious of needs and lavish in his disregard of them. As a recent author puts it, "His was the most artistic temperament of the ages." He built for those about him a feeling that moods are controllable by making the mind in its relationship to things of predominant importance.

He devoted hours to the contemplation of the spirit's place and control of attitudes, and it is only by such "wrestling with God" that one achieves an inner poise that can control outward circumstances.

Prayer.

O, Master Mind of Men, life our spirits to the height of thy love, that seeing life whole, we may walk each day as in the beauty of a glorious sunrise. Color us by the prism of joyous faith. Control us by thy greater love.

BRIDE-TO-BE

FRANCES KOUCHER.
[Grinsted Photo.]

Mr. and Mrs. George C. Koucher of 1400 Lake Shore drive announce the engagement of their daughter, Frances, to J. B. Stillwell Jr. of Indianapolis, Ind. Miss Koucher is a graduate of Gulf Park at Gulfport, Miss. Mr. Stillwell is a Purdue graduate and a member of Sigma Nu. The wedding will take place in June.

Sitting Posture Reveals Pretty or Ugly Figure

BY ANTOINETTE DONNELLY.

"Why do fat women all sit that way, I ask you?" queried a companion across the room from the offending sittee.

All fat women do not sit that way—that way being with knees spread wide apart and feet showing a spread of two or three feet. It's only when they do sit that way that it makes them so much more noticeable. Some thin women sit with knees widespread and some middle sized ones do, too. But more fat women seem to carry out the ideal of a general spread for the reason already stated.

Cartoonists fall upon this ugly lower portrayal when they're depicting a tubby female. More often than not her widespread feet are turned over, resting on outer soles. It may be funny in the pictures, but in real life its sheer ugliness robs it of any comic slant. No one ever saw a work of art depicting a woman's legs in the position referred to. The artist's concept of an harmonious line of the body is diametrically opposed.

The musical show producers and revue managers are particularly critical of figures with legs that do not come into a straight, close line. Sitting or standing on the stage, you never see a woman performer, unless she is attempting to depict an ugly phase of character, with legs widespread.

Of course, the longer skirts help conceal what heretofore the feet and leg position made obnoxious in the briefer skirt length. But even the longer skirt does not protect the symmetry of line wanted. Nor does it still elliminate the vulgarity involved in widespread knees.

It's probably because nobody ever told the girl that she keeps on sitting so.

BEAUTY ANSWERS

READER: IF YOU GET THE required amount of sleep each night—eight hours—and are not refreshed in the morning, there must be some digestive disturbance which needs correction.

PATTERNS BY CLOTILDE

[Registered U. S. Patent Office.]

WOMAN'S DRESS.

This model is especially becoming to women with figures a little above normal. It's the wrapped arrangement of the front that is the secret of it and that creates a lengthened, slimming line. A gathered flounce, low place, provides graceful flare and at the same time detracts from breadth across the front. The surplice bodice is the best known means to detract from width across the bust.

The pattern, 2995, comes in sizes 36, 38, 40, 42, 44 and 46 inches bust measure. Size 36 requires 4¼ yards of 39 inch material with ½ yard of 35 inch contrasting.

Order Blank for Clotilde Patterns

CLOTILDE PATTERNS,
CHICAGO TRIBUNE, 220 E. 42D ST.,
NEW YORK CITY.

Inclosed find $..... Please send me the Clotilde patterns listed below:

Pattern No..... Size..... Price.....

2995.....

Name .....

Number and Street .....

City .....

State .....

How to Order Clotilde Patterns.

Write your name and address plainly on dotted lines, giving number and size of such patterns as you want. Inclose 10 cents in stamps or coin [coin preferred; wrap it carefully], for each number, and address your order to Clotilde Patterns, CHICAGO TRIBUNE, 220 East 42d street, New York City.

Note—Clotilde patterns are made in New York exclusively for THE CHICAGO DAILY TRIBUNE. They are perfect in fit, up to date in style, and the easiest of all patterns to use.

EMBARRASSING MOMENTS

Slip of the Tongue.

I have a young son whom I am determined shall grow up to be a polite, chivalrous young man. To get him accustomed to saying "thank you," I am constantly uttering "ta-ta" to him.

The other evening I found myself seated, at a most elaborate formal dinner party, next to an elderly, distinguished looking man whom I had just met. The maid served him a salad. I leaned over and whispered in a loud command: "Now, dear, say ta-ta to the nice lady." The surprise of all the guests broke into hearty laughter while I, of crimson hue, made many explanations.

M. S.

Public Is Jury for This Show; Art Included

BY ELEANOR JEWETT.

It is always a puzzler how to write fairly about an exhibit which stirs as many currents of feeling as does the No-Jury Society of Artists' exhibition that opens today in the Chicago Evening Post building, 211 West Wacker drive. There is absolute drivel here, and there is sound painting.

There is the work of the amateur and the work of the professional artist. There are some hideous paintings and some which are lovely; there are many that are weak and others which are strong. The hanging committee has been the best judge so far of what merit there is, because the pictures are placed in alphabetical order around the rooms and the only lead one has over another lies in the fact that A precedes Z.

Probably every one will be better pleased if we leave the obvious incompetents to be discovered by the discriminating public and take time here to recite the virtues of the show. J. Boorsma, for instance, offers two stunning water colors, "Swift Current Lake" and "Cascades," powerful in their simplicity of composition and dramatic in their clash of white against black. The delicate portrait of a child by Grace Hannell is lovely. Maecena Barton has a superb nude in "Mitzi," a colored girl against an orange background. An absolute contrast is found in the beautifully handled "Nude" by Todros Geller.

John Goossens has a well modulated and sincere piece of painting in his "The Yellow Plate," one of the best canvases to have come from his brush. Beulah Huston Biddle has a delightful winter playhour, "After School," children skating on a pond. "Leeks and Pomegranates," by Felix Russmann, is a study in blue and brown, engaging in its arrangement, color, and technique. "Sonia," by V. M. S. Hannell, is an interesting portrait. The "Mystic Reality," by Karl Hoeckner, is a dramatic riddle hard to read. Walt Speck is amusingly naive in his "Horse and Dogs" and "The Ballet Dancer." Charles and Fred Biesel are well represented, as is Emile Grueaux. The exhibit will continue for two weeks.

* *

Pola Negri Called Again; To Work with the Talkies?

Hollywood, Cal., March 6.—(AP)—Pola Negri, who flashed brilliantly across the silent film horizon a few years ago and then retired, has received two offers to appear in talkies. Contracts have been submitted to her by Radio-Keith-Orpheum and Warner Brothers. She is now in France, but friends here say she will accept the Radio offer.

* *

NEW YORK SOCIETY

New York, March 6.—[Special.]—Mr. and Mrs. Artemas Ward returned from Augusta, Ga.

Mr. and Mrs. Orson Hoyt, who passed the winter in Cannes, returned to America on the Europa.

Mrs. William M. Fleitmann Jr. gave a luncheon in the terraced restaurant of the Plaza and took her guests to a matinée.

Mr. and Mrs. Robeft V. McKim and George H. Bostwick started for Aiken.

Mr. and Mrs. Charles Bulkley Hubbell sailed for Bermuda on the Veendam.

* *

Chicagoans Sailing.

New York, March 6.—[Special.]—Mr. and Mrs. Leslie Gordon Thomas of Chicago were among the passengers sailing on the Red Star liner Westernland today.

* *

Trinity Alumnae Lunch.

The Chicago alumnæ of the Trinity college at Washington, D. C., will hold a meeting this afternoon at the residence of Miss Helen O'Toole at 7137 Luella avenue.

Girl's Lonely Because No Fellow Equals Her Special Ideal

BY DORIS BLAKE.

"'Lonesome' is my name. People have told me the reason why. I am too particular when it comes to a steady boy friend. I don't drink, smoke, pet, and I don't care for cheap dancing. My ideal man is one who is respectable, young, good looking, doesn't smoke, drink, is decent, ambitious, and has a promising future. Must I change my ideals, which I do not care to do? PERPLEXED."

Don't change your ideals, but compromise with them, "Perplexed." You'll have to come around to it, eventually, so why not now? Don't miss the fun in the meantime. Not that the ideal man you map out is so difficult to locate, but couldn't you compromise on his looks, let's say? If one came across your path who is no Adonis he might be able to subscribe to all the other requirements. Wouldn't you be willing to compromise on this point?

Or say he smoked. The world is full of men, real ones, who smoke. Hold out for the decency and respectability. It's foresighted, too, to choose with an eye to future prospects and, of course, for that the man will have to show signs of being ambitious.

There is an annoying sort of smugness about people who hold up their ideals in the challenging sort of way you do, "Perplexed." Not for a moment are we discounting their value. But there are so many human, approachable, lovable people in the world who have fine ideals, but who do not wave them like a red rag in your face.

* *

PALM BEACH SOCIETY

Palm Beach, Fla., March 6.—[Special.]—Mr. George A. McKinlock is returning from Chicago o Saturday and will join Mrs. McKinlock at their home here.

Col. Robert R. McCormick has made application to the war department for a permit to construct 2,000 feet of seawall as a protective measure for the property he has purchased near Boynton, 20 miles south of Palm Beach. The half completed house on this property, once known as "Mizner Mile," is to be remodeled into a residence for use next season.

Mr. and Mrs. H. H. Windsor Jr., are planning a cruise among the keys in a yacht, the Flamingo, which they have chartered.

Mr. George A. Eddy will return from Chicago to the colony here to join his family on March 20.

Mme. Nina Koshetz, Russian soprano, who sang at the large tea given on Tuesday by Mrs. George Rasmussen, is giving her only public concert on Saturday night in the Ambassador ballroom.

Mrs. Harry L. Thomas of Chicago, who won first prize at the Everglades' costume ball last year, captured the laurel wreth against last night when she appeared in an authentic seventeenth century costume. Mr. Thomas was awarded second prize for his costume. They were judged the wearers of the most authentic historical costumes.

DORIS BLAKE ANSWERS

Pleasing Indication.

"Dear Miss Blake: My friend and I quit, but he sent me a card for Christmas. Does he still care?

"BROWN EYES."

Indications are that he wants to be friendly again.

Waiting for Apologies.

"Dear Miss Blake: My friend thinks I owe her an apology. I think she owes me one. We do not speak. Please advise. Louis."

Go to her and talk things over. It seems to be the only way to solve your difficulty.

Silhouettes in Hats Take Contrary Slants

BY BETTINA BEDWELL.

PARIS.—[Special Correspondence.]—Spring hats are taking on new forms and fresh colors. They are light and becoming, being made often of diaphanous openwork straws, of strips of material fagotted together, of horse hair tulle or lace, not to mention the myriad strawlike weaves that are achieved by the hand crocheting of string, strips of rubber, strips of cellophane, strips of leather and what not.

Fashion is divided between two slants when it comes to smart headgear. There are the hats that are tilted up off the face and those with real brims that, contrariwise, are inclined over one eye or the other and raised up by a cache peigne [which literally means comb hider] in back.

The hat at the top of our drawing illustrates the former tendency in a brand new way. Marcelle Lely makes it of strips of dark green horsehair braid fagotted together with straw thread. It has a bonnet crown rather square at the back and the square effect is carried out in the front by a band set on in the effect of a double brim—much like a medieval coiffe. The ribbon trimming is pale blue satin.

Suzy makes the second hat of fancy paillasson in pale green. It's tilted over the right eye by a ruching of deeper green ribbon with satin finish, set under the brim at the back. The ends of ribbon left plain are drawn through slits in the brim at each side and tied around the crown in a bow in front.

Gitta Gradova Appears with Stock Orchestra

BY EDWARD MOORE.

With her appearance delayed a full year, Gitta Gradova, Chicago pianist, kept her assignment as soloist with the Chicago Symphony orchestra yesterday afternoon and introduced a work new to Chicago audiences. It was the fourth concerts that Sergei Rachmaninoff has written for the piano.

This was a good choice for both composer and soloist. Rachmaninoff, it would seem, composes the kind of music that Miss Gradova likes to play, at least it sounded as though she enjoyed it. And Miss Gradova has certain feline qualities in her playing, the qualities of lithe alertness and furious attack, without which a person is likely to come off second best in approaching Rachmaninoff's music.

I hardly believe that the fourth concerto is quite up to the second, in which Miss Gradova made her orchestral debut three years ago, or the third, which Vladimir Horowitz converted into terms of hot flame in his own debut here. Rachmaninoff was apparently more concerned with setting down handfuls of difficult notes than he was in building up melodies in his formerly fluent fashion. The third movement is particularly baffling at first hearing. Throughout its brief but rapid course one is constantly expecting a melody to appear. Suddenly there is a smashing chord and the piece is over with no distinguishable theme whatever.

But it is a brilliant display piece for the soloist, and Miss Gradova is a pianist whose own brilliancy, accuracy, and forcefulness become a transforming medium for what she plays. Difficulties were not difficulties for her. They were only part of a stimulating show. Wherefore the concerto, the second part of the program, passed off in a mood of high good feeling between audience and soloist.

In the first part Dr. Stock brought back Beethoven's Second Symphony, one of the early items of a magnificent set. The sturdy vigor and at the same time the poise and serenity of its performance showed all over again that Dr. Stock belongs in the first rank of all the Beethoven interpreters in the world. This has been said before, but truths do not lose by repetition. There was also Richard Strauss' "Thus Spake Zarathustra," a work which I regret to say no longer classifies among my favorite indoor amusements. It is probably my fault.

* *

Students Study Fashions, Dress, Jewels, Cosmetics

Forty-five juniors in the school of home economics at Purdue university arrived here yesterday to spend the week visiting large department stores, etc. They are viewing the latest imported creations and learning the proper use of cosmetics.

The mysteries of dressmaking were listed yesterday to 400 co-eds of Northwestern university by Mme. Maggy Rouff, a Paris fashion designer, who is visiting the United States to study designs here. New gowns were displayed on four models. Mme. Rouff told the co-eds that American and French women dressed quite similarly, while German, Italian, and English women retained their own distinctive modes. Her talk was given under the auspices of the Town club of the university.

* *

Travel Lecture Today Will Benefit Charities of Club

The junior auxiliary of the Chicago Woman's club will sponsor a lecture by Clara E. Laughlin on "The Romance of Travel" at 11 o'clock this morning. Proceeds will benefit the auxiliary's charities.

What's Doing Today

MEETINGS.

Alpha Chi Omega.....Congress
Child Welfare Society.....Auditorium
Delta Sigma Phi.....Knickerbocker
Emergent Life Foundation.....Morrison
Int. Fed. of Catholic Alumnae [art]..Stevens
Junior Aux. Resthaven.....Congress
Mississippi Valley Assn.....Palmer House
Universal Fellowship Foundation [Rehearsal].....Congress

LUNCHEONS.

American Ry. Assn. Girls.....Great Northern
Chi Omega.....Hamilton Club
Phi Mu.....Palmer House
Pi Beta Phi.....Palmer House
Repunitas Club.....Morrison Hotel
Sigma Omega Pi.....Hotel Windermere
Skeeters Club.....Hotel La Salle

EVENING DINNERS, DANCES, ETC.

A. G. C. Club.....Auditorium Hotel
Aryan Psychic Research.....Morrison Hotel
Austin Scholars.....Congress Hotel
Chicago Branch Third Division....Morrison
Interfraternity Club.....Hotel La Salle
Jewish Peoples Choir.....Morrison Hotel
Macedonian Independents Soc..Hotel La Salle
Mu Sigma Phi.....Chicago Woman's Club
Past Matrons King Oscar Chapter O. E. S.....Edgewater Beach
Phi Beta Delta.....Hotel Shoreland
Sigma Delta Kappa.....St. Clair Hotel

[Compiled by the convention bureau of the Chicago Association of Commerce, to which please send any additions or corrections.]

PERSIAN ART SHOW DRAWS MANY WHO RECALL '51 EXPOSITION

[Copyright: 1931: By the New York Times.]

LONDON, March 6.—[Special.]—It never had been realized there were so many hale and hearty octogenarians and nonogenarians in England as assembled at Burlington house today as guests of Sir Arnold Wilson, an authority on Persia.

Sir Arnold had the interesting idea of inviting to the Persian Art exhibition those who had attended the great exhibition in Hyde Park in 1851. The exhibition staff, expecting a handful of replies, was astounded by a deluge of letters from nearly 700 persons throughout the country. Three hundred and ninety of them turned up today, despite wind and with the thermometer around freezing.

The salons of the Royal academy were thronged with silver-haired men and women.

Three Meals a Day

From The Tribune Cook Book

BY META GIVEN.

"The table is the only place where we do not get weary the first hour."—Brillat-Savarin.

Monday's Menu.

MORNING.

Stewed Apricots
Cereal
Bacon Toast
Coffee Cream

NOON.

Lobster Salad
Graham Muffins
Butter Marmalade
Tea

NIGHT.

Tomato Bouillon
Pot Roast
Riced Potatoes Boiled Cabbage
Lettuce Thousand Island Dressing
Chocolate Cake Coffee

Food Talk.

We have been asked a number of times lately, "Which kind of spoons should one use when cooking?"

The most indispensable of spoons is the plain wooden one which is used for stirring and beating. And I'm as critical about the shape and feel of a wooden spoon as I am of a fine piece of pottery.

Too many women let price guide them in purchasing kitchen equipment and as a result they never are able to determine the real merits of efficient utensils. Too many times wooden spoons are the kind with deep bowls and abrupt sides.

Wooden spoons are best for stirring cooked foods because they are poor conductors of heat, they give no metallic flavor to foods and they do not mar the pan. I object to slotted spoons because they are difficult to keep clean and a spoon that accumulates and retains from day to day a variety of foods is neither conducive to good flavor nor sanitation.

A white metal spoon is best for observing the progress of cooking such foods as sirups and jellies and a long handled deep bowled metal spoon is best for basting. One can see the color of the basting liquid.

Slotted metal spoons are excellent for lifting foods that need to be drained out of liquid or fat. They are also excellent for beating batters.

GRAHAM MUFFINS.

1 cup bread flour ¾ tsp. salt
1 cup graham flour 1 cup plus 3 tbsp. milk
4 tsp. baking powder 2 tbsp. melted butter
2 tbsp. sugar 1 egg

Sift flour, then measure. Resift with other dry ingredients into the bowl in which muffins are to be mixed. Add the bran that remains in the sifter to dry ingredients. Add milk and butter to beaten egg. Make a depression in dry ingredients, pour in the liquid and mix as quickly as possible. This stirring cannot be too quick. Pour into oiled muffin tins. Bake in a hot oven (425 degrees F.) 20 to 25 minutes.

Yield: 12 medium muffins.

POT ROAST.

4 lbs. beef ½ cup hot water
Salt, pepper, flour Boiled, sliced carrots
2 inch cube fat, salt pork Boiled potatoes, cut in eighths

Rub meat with salt and sprinkle with pepper. Try out pork and brown meat in fat. Place in casserole with water, cover and cook 4 hours in a slow oven (250 degrees F.), adding more water as needed and turning 3 times during the cooking. Remove meat to hot serving dish, surround with carrots and potatoes. Pour melted butter over vegetables and garnish with parsley. Cauliflower is an attractive addition to this dish.

Meta Given will answer in this department questions that are of general interest from readers. Personal replies will be made by mail where a stamped, self-addressed envelope is inclosed.

[Copyright: 1931: By The Chicago Tribune.]

It's a Problem to Keep Child from Being a Problem

BY GLADYS HUNTINGTON BEVANS

"Reading References for the Prospective Mother" will be sent by Mrs. Bevans on receipt of a stamped, self-addressed envelope.

Here is part of an interesting letter about two little girls who are fine and normal. But even our normal ones keep us thinking. I suppose we might say that every child is not a problem but it is a problem to keep every child from being a problem!

So here's the first part of the letter:

"Dear Mrs. Bevans: Your articles have been such a help to me in caring for my two little girls. Now I have a few problems that I wish you could help me with.

"Jane will be 4 in October and Doris Jean was 2 last May. Jane has always been a nervous child and is so much more of a baby than Doris Jean. Jane cries and makes a fuss about even the smallest hurt or bump. I have been trying to get her over this and have treated little bumps and hurts lightly, and sometimes ignore her entirely when she fusses about little things.

"Also, I have told her she must not make a fuss about such small things. Now what I would like to know is, will I destroy her confidence in me and keep her from coming to me with other troubles as she gets older? I will appreciate any advice you can give me on this."

Jane is much more of a baby than Doris Jean probably because, way down underneath, she wants to be petted and babied the way Doris Jean is. We always have to keep our eyes "peeled" when the second baby comes along.

First, I would suggest that the mother does not draw any comparisons—as, for instance, "Why, Doris Jean doesn't make as much fuss as you do when she gets hurt. You're more of a baby than she is." Comparisons are always a mistake.

Then when Jane does get hurt I wouldn't ignore it but I would give it attention to see if she's really hurt, comfort her a little, and then talk about something else. This would not tend to keep her from coming to her mother when in trouble, yet it would take into consideration the fact that some children do actually feel pain more than others. Doctors and psychologists both concede this. However, we need not baby a child.

[Copyright: 1931: By The Chicago Tribune.]

Family Book New Part of Census Report

Washington, D. C., March 6.—(AP)—Facts about one of the oldest institutions—the family—will be accorded the distinction of a census monograph this year—for the first time in history.

Census Director Stewart announced today this new phase of national stock taking, explaining the data gathered was proving such an interesting composite picture of American family life as to merit a special study.

"The results will show whether the American family owns its own home, or whether it lives in a rented house," said the census director.

"It will show families grouped as to the value of holdings—for instance, the number having homes worth $10,000 or more, and the number living in homes worth less than $5,000. Families will be classified also according to the rents they are able to pay. And, of course, we will continue our decennial analysis of the number of persons per family."

Family data for seven states on which announcement already has been made shows the size of the family group continuing its consistent decline since 1850, the first year such study was made.

The 1850 family averaged 5.6 persons; the 1860 family, 5.3; the 1870 family, 5.1; the 1880 family, 5.0; the 1890 family, 4.9; the 1900 family, 4.7; the 1910 family, 4.5; the 1920 family, 4.3.

* *

WASHINGTON SOCIETY

Washington, D. C., March 6.—[Special.]—President and Mrs. Hoover will spend Sunday with their son and daughter-in-law, Mr. and Mrs. Herbert Hoover Jr., at Asheville, N. C.

Mr. and Mrs. Frank J. Loesch and the latter's mother, Mrs. Stephen G. Browning, who have spent the winter at the Mayflower, left today for California. They will return here the first of April to remain some time before going back to Chicago.

* *

Mount Holyoke Luncheon.

The Chicago Mount Holyoke club will hold a luncheon meeting today at the Chicago Woman's club. Mrs. George F. Spaulding of Glencoe will speak on "New Viewpoints at College."

AMUSEMENTS.

BERTHA OTT ANNOUNCES
STUDEBAKER THEATRE Tomorrow at 3:30
LONDON SINGERS
AND JOHN GOSS
IN A PROGRAM OF SEA SHANTIES
THE PLAYHOUSE Tomorrow at 3:30
PIANO RECITAL HAROLD VAN HORNE
CIVIC THEATRE Tomorrow at 3 Sharp
HEDWIG SCHOCH
In Dramatic Interpretations with music and Her Own Sketches Assisted by
ADOLPHE MOWSCHINE
TICKETS NOW ON SALE
at Civic Opera House Box Office
for CONCERT of
ROXY HIMSELF with HIS GANG
AND COMPANY OF 80—INCLUDING
SYMPHONY ORCHESTRA
AND SCHUMANN-HEINK
CIVIC OPERA HOUSE
Sunday Mat. and Eve., Mar. 15

ADDED ATTRACTION
SUPERB FASHION SHOW
Next Wed., Thurs., Fri., March 11-12-13
VIA LAGO
837 WILSON AVE.
HOME OF THE ILLUMINATED GLASS DANCE FLOOR
EARL HOFFMAN AND HIS ORCHESTRA
DANCING 6:30 P. M. TO 3:30 A. M.
ALL-STAR RANKIN REVUE
BOBBY MORRIS, Master of Ceremonies
Appearing Nightly—First Show 7:45 P.M.
EVERY FRIDAY Collegiate Nite SOUVENIRS FOR ALL
Dinner, $1.50; Week Days, $1.10 & $1.35
No Cover Charge at Any Time

SELWYN | LAST WEEK | LAST MAT. TODAY
Otis Skinner
—IN—
MARIUS
ENGAGEMENT CLOSES TONIGHT
Opening Monday Night SEATS NOW
Lee Shubert Presents
'UP POPS THE DEVIL'
RIOTOUS COMEDY HIT
by Albert Hackett and Frances Goodrich
with ROGER PRYOR and Sally Bates

BLACKSTONE Tonight 8:30
POPULAR MATINEE TODAY, 75c to $2
A New Drama by Kenyon Nicholson
"IT IS CRISP, LIVING LANGUAGE FULL OF NATIVE HUMOR AND SOUND EMOTION."—LLOYD LEWIS, Daily News.
TORCH SONG

ERLANGER TONIGHT MATINEE Today, 2:30
ARCH SELWYN Presents
VILMA ROD
BANKY—LA ROCQUE
IN PERSON—IN THE NEW COMEDY
"CHERRIES ARE RIPE"
Nites 50c-$3.50; Mats 50c-$1.50, No exchanges

KEDZIE-PLAYERS MADISON at Kedzie
DRACULA
STARTING SUNDAY MAT. Francis X. Bushman
IN PERSON IN THE SQUAW MAN

HARRIS Mat. Today $1-$2
The Dramatic League Offers JANE COWL
at Her Best in the Season's Best Fun
ART and MRS. BOTTLE

GOODMAN MATINEE FRIDAY
LAST TIME TONIGHT NIGHTS 50c-$2 MONDAY
"LAZZARO"
Starting Tuesday: "The Adding Machine"
SEATS $2, $1.50, 75c
Children's Matinee Today: "PENROD"

RIALTO State at Van Buren
Cont. from 9:30 A. M.
BURLESQUE
LILLIAN MURRAY AND HER BIG REVUE

AMUSEMENTS.

ORCHESTRA HALL
Burton Holmes
TODAY at 2:15
GRAND TOUR of EUROPE
HIGH SPOTS OF ENGLAND AND THE CONTINENT
VIVIDLY PICTURED—COLOR & MOTION
TICKETS, $1.50, $1.00, 50c

ORCHESTRA HALL TONIGHT at 8:15
CHICAGO SYMPHONY ORCHESTRA
GITTA GRADOVA
Piano Soloist
FREDERICK STOCK, Conductor

Edgewater Beach Hotel
MARINE DINING ROOM
DANCING EVERY NIGHT EXC. SUNDAY
Every Monday Celebrity Night Dancing Till 2 A.M.
Every Friday Fraternity Night Dancing Till 2 A.M.
Every Saturday Formal Night Dancing Till 2 A.M.
Sundays Twilight Musical (in the Ballroom, 5 to 8 P.M. (Followed by Dinner Concert Till 9 in the Marine Dining Room)
TUESDAY, MARCH 17TH
Annual St. Patrick's Party
WEDNESDAY, MARCH 25TH
"PLANTATION" PARTY
PHIL SPITALNY'S MUSIC
Telephone Longbeach 6000

ADELPHI Opens Monday
The Great Mystery Thriller
"THE NINTH GUEST"
Direct from 4 Months in New York with ELEANOR HAYDEN, GEO. MacQUARRIE and HOWARD ST. JOHN

TONIGHT
The Bal Tabarin
CHICAGO'S SMARTEST SATURDAY NIGHT CLUB
10:00 P. M. TO CLOSING
HOTEL SHERMAN
For Reservations Phone Franklin 2120

Great NORTHERN POP. MATINEE TODAY
THE GLORIOUS MUSICAL ROMANCE
Three Little Girls
Natalie Hall—Chas. Hedley—Nancy McCord

GRAND OPERA HOUSE MAT. TODAY Best Seats $2.50
"The Ace of Musical Comedies"
GEORGE WHITE'S "FLYING HIGH"
with BERT LAHR and OSCAR SHAW

GARRICK POPULAR MATINEE TODAY
Earl Carroll New Revue, Original N. Y. Cast & Production, Co. of 100 including
Sketch Book will William Mahoney Demarest
By EDDIE CANTOR. The Sailors
FIRST TIME AT POPULAR PRICES

STUDEBAKER MAT. TODAY 25c to $1
NICOLA Magician
LAST TIMES TODAY
Nights 50c to $1.50. Mats. Wed.-Sat. 25c to $1

PLAYHOUSE POP. $2 MAT. TODAY
NITES, $1.50 to $2.50
JONESY THOS. W. ROSS PERCY HELTON
A GREAT SHOW with A Perfect Cast

JACK & JILL PLAYERS EACH SATURDAY
THEATRE: 62 E. 11th St. AT N. 2:30
Children's Show Boat with "HIDDEN TREASURE" Adm. $1.00, 50c, 25c Del. 7534

MOTION PICTURES MISCELLANEOUS

FOX THEATRE
MONROE Monroe at Dearborn
"RESURRECTION" with John BOLES-Lupe VELEZ
Immortal Drama of a Woman Sinned Against—the Dramatic Thrill of All Time!
ADULTS ONLY
MIDWEST Two Features
REGINALD DENNY in "OH, FOR A MAN" and "SWANEE RIVER"
COMMERCIAL Two Features
Marion Davies, "BACHELOR FATHER" Reginald Denny, "OH, FOR A MAN"
CROWN 1605 Division Two Features
"OTHER MEN'S WOMEN" and "THE LONE DEFENDER"
Take Advantage of Low Prices
1:30 to 3 P.M., 20c—3 to 7:30 P.M., 25c
PORTAGE PARK Two Features
"One Night at Susie's," Billie Dove "OTHER MEN'S WOMEN," Mary Astor
SHERIDAN Sheridan Rd. at Irving Pk. Blvd. 25c 65c
DOUBLE FEATURE
"MOTHERS CRY" with Dorothy PETERSON
"SHEER LUCK" with Jobyna RALSTON
Late Show Tonight Starting at 10:30
Showing Tomorrow's Features — 8:7 to 8
Curbs, "Inspiration"—ADULTS ONLY
TERMINAL Two Features
MARION DAVIES
in "BACHELOR FATHER" and "WEST OF CHEYENNE"

NO MAN'S LAND
Teatro del Lago Sheridan Rd. Between Wilmette & Kenilworth
REGINALD DENNY
"OH, FOR A MAN"

BERWYN
NEW RITZ 6334 W. Roosevelt Double Feature
Edmund Lowe—"PART TIME WIFE"
Also 5 HEADLINE VAUDEVILLE ACTS

MOTION PICTURES NORTH

HOWARD HOWARD ST. "L" 25c PRICE 1:30 TO 6:00
Jeanette MacDonald Reginald Denny
"OH, FOR A MAN"
Complete New Midnite Show at 11:30 P. M.
JACK OAKIE
"THE GANG BUSTER"
EXCLUSIVE FREE PARKING

ADELPHI 7074 N. CLARK
One Day Only—Cont. from 1:30
2 Talkies—Richard Barthelmess, Mary Astor, Marion Nixon, Fred Kohler, Robert Edeson, Arthur Stone, "THE LASH"—Also Edmund Lowe, Lula Hyams & Little Tommy Clifford, "PART TIME WIFE"—A Story of a Boy's Love for His Pal. His Dog—Added, Harry Gribbon Comedy, Act and Cartoon—Extra Added, Starting Today, "King of the Wild"—A Great Jungle Serial—Episode 1. "The Man Eaters"—Kiddies, Don't Miss This Show—Adm. 10c & 20c

RIDGE DEVON at CLARK
Cont. 1:30 to 12
Chas. Farrell—"PRINCESS and PLUMBER"
Belle Bennett—"Woman Who Was Forgotten"
Adults 25c—Children 10c to 6 P. M.

NEW BRYN MAWR 1125 Bryn Mawr
2 Super Attractions
"Charley's Aunt," Laurel-Hardy in their 1st feature
Mat. Only—"Spell of the Circus"—Chapt. 9
Bargain Mat. 25c—10c Until 6 P. M.

DE LUXE Wilson & Broadway Near "L"
2 Extraordinary Features
Walter Huston—"Abraham Lincoln"
Wheeler & Woolsey—"Hook, Line and Sinker"

BUCKINGHAM 3319 N. CLARK
DOUBLE FEATURE
Jeanette MacDonald—"OH, FOR A MAN"
Marion Davies—"BACHELOR FATHER"

LAKE SHORE Broadway at Belmont
Bargain Matinee
Evelyn Brent—"Madonna of the Streets"

LAKE FOREST
DEERPATH "GOING WILD" and "OTHER MEN'S WOMEN"

CARSON PIRIE SCOTT & CO

This "Saturday Review" Says The Smartest Spring Colors Come in Threes

$17.50

A Print Frock

Says It with Scarfs

The slender scarf in plain colors carries out the colors of the tiny flower print. It is a charming frock with all its edges scalloped, including the saucy peplum. Blues, browns and black. Sizes 14½ to 40½.

Moderate Price Frocks, Fourth Floor, Wabash.

$27.50

A Boucle Suit

Says It with a Blouse

In three colors that are subtle combinations with black, Naples blue, and tan. Cardigan jacket nipped in at the waist and belted, has tailored tucks at cuffs and pockets. Skirt pleated for very slender fullness. Sizes 14 to 40.

Fourth Floor, Wabash.

In This March Sale Group

Handbags

That Look Thin and Flat But Hold a Lot

$2.95

Only two sketched, but there are many, many styles, different colors and fashionable materials, with the newest of details. You must see these handbags to realize the values at this low price.

First Floor, South, State.

A Soft Rough Straw Hat

With Two Demure Gardenias

$5.75

A small hat, awfully becoming in the way it is drawn to the back and held there in soft folds and gardenias. This is a slightly formal hat, smart to wear throughout the day. Other hats of this type in this group at $5.75.

Moderate Price Section—Fifth Floor, North, State.

Glove Silk

With Soft Laces Very Low Priced

$1.50 $1.95

Glove silk gives such grand slim lines, and this, with lace, is so very feminine.

At $1.50—Vest, with applique lace edge.

At $1.95—Step-in drawers, with lace edge.

At $1.95—Bloomers, with narrow lace edging, and lace inset design.

Third Floor, North, State.

A Semi-Step-in

Girdle

Gives a Smooth, Slender Line

$7.50

A 15 inch girdle for the larger figure is of broche with hand-knit elastic panels. Built up slightly in front for diaphragm control, but is lower in back. Well boned, front and back. Excellent value at $7.50.

Third Floor, Wabash.

Kidskin Shoes

Meet Fashion 3 Ways
Pump Strap Oxford

$8.50

Strap Slipper

Black and blue kidskin, lizard trimming, low heels. Black with high heel also.

Bow Pump

Black and blue kidskin pump with smartly tailored bow, piped with gun silk.

3-Eyelet Oxford

Black kidskin with lizard trimming. With box heel or high Spanish heel.

Tailored Pump

Of kidskin with snakeskin trimmings with perforations. In brown, in black, in blue.

Third Floor.

$18.50

A Sports Frock

Says It with Sash and Tie

Silk crepe in feathery print makes this frock which uses two shades of plain color for the bow yoke hand fagoted and the new soft crushed type of belt. Short jacket with three-quarter sleeves. Sizes 14 to 38.

Fourth Floor, South, State.

$11.50

And "Seventeen"

Says It with Fine Print

Such an enchanting frock with a smart pleated peplum and pleated cap sleeves. Note the embroidered organdie collar and undersleeves. Green and white, blue and white, and brown and white. Sizes 11 to 17.

Fifth Floor, South, State.

Here on the Fifth Floor, Where the Younger Generation Shops

This Is the Way Brims Tilt Over Sub-Deb Faces

$5

Debonair, as only a sub-deb hat can be, this smart little rough straw makes clever use of ribbon trimming. In navy, black, green or beige.

Straws and Berets Are Favorites

Other hats, similar to the one described above, in a variety of straws and colors, may be selected at prices ranging from $5 to $12.50.

New spring berets, of every conceivable type, to go with every costume, are here—priced from 85c to $5.

Fifth Floor, Bridge.

Young Feminine Fancy Favors Silk Frocks of This "Stripe"

A jaunty bolero frock features a striped blouse finished at the bottom with a gay Roman sash. In brown, green, or navy, sizes 10 to 16. A peplum effect is achieved by the striped blouse of this smart little frock shown at the right. In brown, green, navy, sizes 10 to 16.

$11.50

THE two frocks shown are representative of many smart new spring frocks for the younger set featured at $11.50.

Fifth Floor, South, State.

New Shoes *Make Them Walk With "Spring" In Their Step*

Children's one-strap dress slippers, in patent leather, made in Switzerland. Sizes 5 to 2, at $3 to $5 pair.

Girls' dress slippers, in patent leather with center buckle. Medium heel. Sizes 3 to 8, at $8.50 pair.

Boys' oxfords of black or brown elkskin, with shark-skin tips to prevent scuffing. 8½ to 6, at $4.50 to $5.50.

Fifth Floor, Wabash.

SECTION TWO
SPORTS
MARKETS
WANT ADS

Chicago Daily Tribune

THE WORLD'S GREATEST NEWSPAPER

The Tribune's Telephone Number Is
Superior 0100
For books at bargain prices, single volumes or sets—see today's Book Exchange column.

SATURDAY, MARCH 7, 1931.

* * * * 21

GRIFFITH WHIPS LEVINSKY; 15,000 SEE FIGHT

SALE OF GOLDEN GLOVES TICKETS NEARS RECORD

18,258 ORDERS FILLED; CROWD MAY PASS 23,000

Boys Hard at Work for Final Bouts.

C. A. A. Invites French

THE amateur boxing champions of France who will fight the Golden Glove winners of America at Chicago Stadium May 12 will be quartered at the Chicago Athletic association while they are in the city. The invitation to the invading forces was extended yesterday by E. C. Deleporte, athletic director of the club.

Announcement of the international match stirred widespread interest among Chicago fans. The ticket manager of the Golden Glove tournament was swamped with applications for seats. The sale will not open, however, for several days.

BY FRENCH LANE.

The world's attendance record for indoor boxing—professional and amateur—is in peril as THE TRIBUNE'S Golden Gloves championship battles of next Wednesday night at the Chicago Stadium draw near.

Reports last night from THE TRIBUNE'S Public Service office, where the tickets are on sale were that 18,258 have been sold.

Thus a new attendance record looms. The old record was 23,000 hung up a year ago at the Stadium where the inter-city match between THE TRIBUNE'S team and the champions of New York, representing the New York News, was staged.

May Enlarge Capacity.

With the demand for tickets greater last night than at any time since the Golden Gloves battles have been fought, plans went forward to move in enough new seats at the Stadium to accommodate a world's record crowd of more than 23,000 for this year's show.

While Chicago will supply the greater part of the vast throng, there will be spectators from every part of the country. That territory in Illinois, Wisconsin, Indiana, Iowa, and Michigan known as Chicagoland will be represented by hundreds of fans.

Most of them are coming to encourage some boy from their own territory. Of the 32 boxers who go into action, nineteen of them hail from around Milwaukee, Rockford, Peoria, Springfield, South Bend, Danville, and other cities in Chicagoland.

Big Demand in New York.

There is such a scramble in New York for seats at Madison Square Garden for the inter-city match with THE CHICAGO TRIBUNE'S team on the night of March 30 that still another world's record may be hung up there. But the capacity of Madison Square Garden is slightly less than that of the Chicago Stadium, and there doesn't seem to be much hope for New York to break the Chicago record which seems certain to be made next Wednesday night.

While the wild battle for seats was under way, the 32 boxers who are to take part in the struggles for the Golden Gloves were back in training yesterday following the brilliant campaigns which carried them through to victories in the early rounds at the Coliseum.

At every loop gymnasium Golden Gloves fighters were in action. At the gymnasiums in more than a dozen other cities the country lads were starting their final training.

Adam Smith Lays Off.

Even Adam Smith, the slashing heavyweight from Rockford, was reported to have remained away from his tasks in a Rockford bakery in order to spend the day at a gymnasium adding zip to the punch which knocked out his foes at the Coliseum.

The training of these 32 boys who are not only fighting for a Golden Glove but also for a place on the Chicago team which will invade New York will continue at a terrific pace until about Monday. Then on Tuesday the out of town boxers will begin moving toward Chicago.

The whole Stadium party will be complete when the first struggle gets under way at 7:30 p. m. Wednesday.

HAVE YOU GOT YOUR GOLDEN GLOVE TICKETS?

Tickets for the Golden Glove finals at Chicago Stadium Wednesday night are going fast, but there still are hundreds of good $1 and $2 seats available at The Tribune Public Service office, 1 S. Dearborn street.

Thirty-two boys, survivors of a field of 2,000, will battle it out for championships and the right to represent Chicago against New York in the intercity bouts at Madison Square Garden, March 30.

You can't afford to miss boxing's greatest bargain.

THE GUMPS—A MAN WITH A PEDIGREE

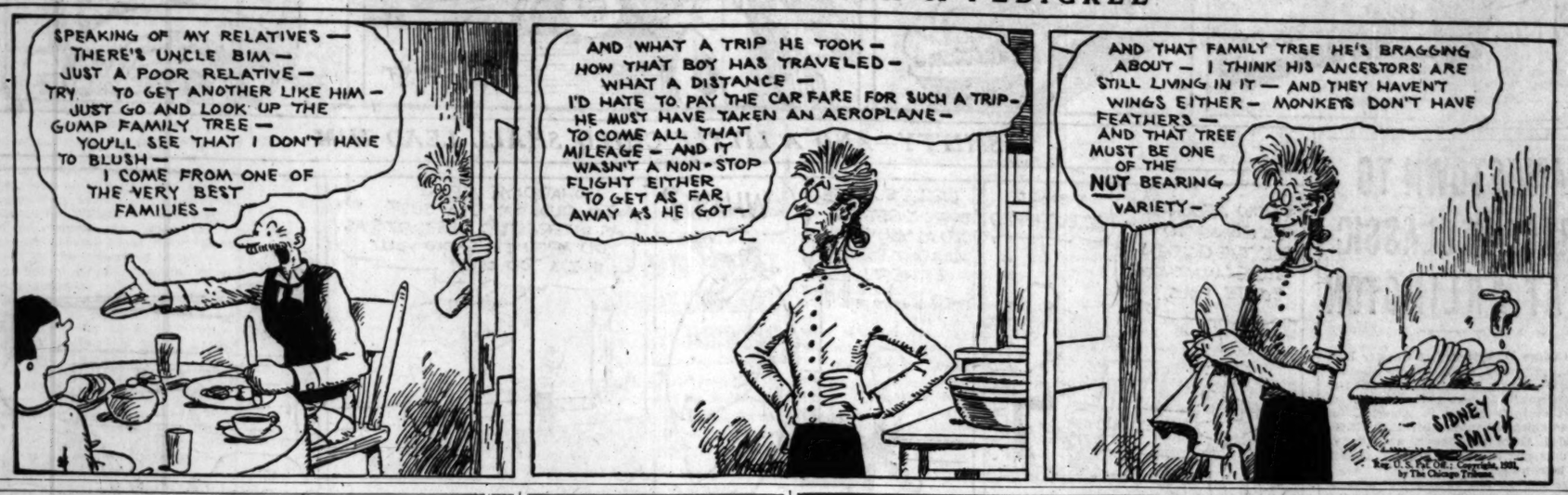
SPEAKING OF MY RELATIVES— THERE'S UNCLE BIM— JUST A POOR RELATIVE— TRY TO GET ANOTHER LIKE HIM— JUST GO AND LOOK UP THE GUMP FAMILY TREE— YOU'LL SEE THAT I DON'T HAVE TO BLUSH— I COME FROM ONE OF THE VERY BEST FAMILIES—
AND WHAT A TRIP HE TOOK— HOW THAT BOY HAS TRAVELED— WHAT A DISTANCE— I'D HATE TO PAY THE CAR FARE FOR SUCH A TRIP— HE MUST HAVE TAKEN AN AEROPLANE— TO COME ALL THAT MILEAGE— AND IT WASN'T A NON-STOP FLIGHT EITHER TO GET AS FAR AWAY AS HE GOT—
AND THAT FAMILY TREE HE'S BRAGGING ABOUT— I THINK HIS ANCESTORS ARE STILL LIVING IN IT— AND THEY HAVEN'T WINGS EITHER— MONKEYS DON'T HAVE FEATHERS— AND THAT TREE MUST BE ONE OF THE NUT BEARING VARIETY—
SIDNEY SMITH
Reg. U. S. Pat. Off.: Copyright, 1931, by The Chicago Tribune

Pal May Battle Pal for Golden Glove Bantam Title

BY HOWARD BARRY.

It's lucky that Nick Scialaba and George Goodman are two good sports. For although they work together and play together the luck of the draw may force them to fight one another in the climax of the Golden Gloves tournament Wednesday at the Stadium.

Four boys still are in the running for the 118 pound championship and two of these are Nick and George. They fully expect to meet even though they're not pitted against one another in the semi-finals, because neither is figuring on losing that first bout next Wednesday evening.

Work in Printing Shop.

But what are a few punches between friends? They work together in Mr. Goldblatt's printing shop, Nick feeding press and George working on engraving. They go out to lunch together, go to shows together, and then drop over to Kid Howard's gymnasium where Trainer Harry Shall tells each one how to beat up the other. They're the best of pals now and regardless of who wins in the big test they'll still be the best of pals, for boys who fight for Golden Gloves are sportsmen through and through.

Nick already holds one important title, the Central A. A. U. outdoor championship, which he won after having been in the fight game less than a year. He became interested in boxing while still a student at the Washington Grammar school at Grand avenue and Carpenter street, where one of his best friends was Buddy Moore, the Illinois state amateur champion.

Isn't Discouraged by Defeat.

Nick began training at the Edmille Health club and in his first bout was matched against Dick Mastro. Nick lost a decision that time, but it stimulated instead of discouraged him. He began work in earnest and aided by several workouts against Sammy Mandell, he improved rapidly. After six months he engaged Mastro in a return bout and whipped him handily. The boy has had 84 fights in his career, out of which he has won 65, twenty of them by knockouts.

Next to boxing, there's nothing Nick likes quite so well as fishing and swimming. Last summer he went up to northern Wisconsin with Karl Ogren, of last year's Golden Gloves team, Buddy Moore, state amateur champion, and a few other boys. He doesn't say whether they caught many fish, but he claims that they got in a good deal of road work before breakfast to work up an appetite for Karl's cooking. The Swedish boy, it seems, has the reputation of being able to use a skillet almost as well as a pair of gloves.

Nick says he's in love with a very beautiful Italian girl and would like to turn the trip to New York into a honeymoon. But he's not sure yet that he'll win the trip and even then he's not sure he'll win the girl.

Friendly Foes

NICK SCIALABA.

GEORGE GOODMAN.

Goodman from Omaha.

Nick now lives at 925 Milton avenue with his mother and dad, three brothers and one sister.

His pal, George Goodman, is a westerner, and gained his first boxing experience while attending Omaha Technical High school. He fought on the school team and won the Nebraska state flyweight championship. Upon moving to Chicago in 1926 he gave up the ring game for two years.

His first bout in this city was against Charley Murray at the Hippodrome and he lost a decision. But George quickly got back in stride, and in a return engagement he won by a knockout. Altogether he's had 122 bouts, winning 88.

PHYSICIANS GIVE UP HOPE OF SAVING JOHNSON'S LIFE

St. Louis, Mo., March 6.—(AP)—Ban Johnson, former president of the American league, grew steadily weaker tonight and it was said at St. John's hospital, where he is a patient, that it was only a matter of hours before the prominent baseball leader would pass away.

All hope has been abandoned by his physician, Dr. Robert Hyland, who said Johnson's strong heart is keeping him alive. Johnson, who has been seriously ill for weeks with diabetes and complications, is delirious and sinks into a stupor at times.

SAMMY FULLER WHIPS CANZONERI IN NONTITLE BOUT

Boston, Mass., March 6.—(AP)—Sammy Fuller, rugged Boston battler, scored a clear cut ten round victory over Tony Canzoneri, the lightweight champion, here tonight in the Boston Garden's feature, a nontitle contest.

The Boston Italian bobbed and weaved inside of the titleholder's guard almost at will and piled up six rounds worth of points with his heavy body attack. Fuller weighed 135½, eight ounces over the division limit, and Canzoneri came in at 133½.

RETZLAFF STOPS TOM HEENEY IN SEVENTH ROUND

Detroit, Mich., March 6.—(AP)—Charlie Retzlaff, rangy, hard hitting heavyweight from Duluth, won a technical knockout over Tom Heeney, battered boulder of New Zealand, in the seventh round of a scheduled 10 round bout here tonight. Heeney went down twice under a barrage of rights to the jaw in 53 seconds of milling in the seventh. Heeney weighed 207 and Retzlaff 193.

Retzlaff carried the fight to the New Zealander from the outset, shooting lefts and rights over and under Heeney's guard. He tried to keep the fighting at long range, but Heeney sought refuge in clinching after the opening bell. Although he landed an occasional hard body blow, Heeney was being pounded or chased around the ring most of the time. The Duluth fighter took every round but the sixth.

In the seventh Retzlaff sent Heeney down under a series of swinging rights and lefts to the jaw shortly after the bell called them out of their corners. Heeney came up after a count of seven only to go down again for a count of nine. As Referee Al Day counted 10 Heeney staggered to his feet. Reeling dizzily about, he was clearly unable to continue and Day stopped the fight.

MICHIGAN TRACK TEAM LEADS IN BIG 10 QUALIFIERS

Place Eight; Ohio State Second with Seven.

Madison, Wis., March 6.—[Special.]—Michigan, with eight men, led the field in the number of athletes qualifying in the preliminaries of the twenty-first annual Western conference indoor track meet here tonight. The finals will be held tomorrow.

Ohio State's well rounded team ran second with seven men qualified, closely followed by Chicago with six. Illinois, Indiana and Iowa each qualified five; Wisconsin, three; Purdue, two, and Minnesota, one. Northwestern failed to qualify in any event.

Although competition was keen, no records were broken nor approached except in the 60 yard dash, which Tolan and Campbell of Michigan, and Hess of Minnesota, ran in :06.3. The record, held by Simpson of Ohio and Timm of Illinois, is one-tenth of a second faster.

Wisconsin's hopes of retaining its indoor title were dealt a severe blow when Capt. Henke pulled a tendon in the first trial heat of the 60 yard dash. The fleet Badger last week set a new world's indoor record of :06.9 in the quarter mile and was counted on to establish a new Big Ten mark on his home track. He pulled up lame in the dash and probably will be unable to run for weeks.

Favorites Come Through.

Favorites came through on schedule. Tolan and Campbell, Michigan sprinters, won their heats impressively and are expected to run one-two in the final.

After a round of trials and semi-finals in the quarter mile four men survived for the final: Bloor and Teitelbaum, Ohio State; Russell, Michigan; and Gafke, Wisconsin.

Letts, Chicago, ran two beautifully judged races to qualify in the mile and half mile. In the mile, with four men qualifying in each heat, he was content to breeze home in third place behind Evans, Illinois, and Thompson, Wisconsin, in 4:31. Beetham, Ohio, was fourth. In Letts' heat in the half the field ran well bunched, with Letts always second or third until the last 100 yards, when the Maroon ace stepped out to win by two yards in the slow time of 2:04.8.

Bates, Indiana, and Bloor, Ohio State, ran shoulder to shoulder during most of the second heat, Bates forging ahead a yard just at the tape. Turner, Michigan, turned in the fastest half in the third heat in which he barely beat out Beetham, Ohio State, in 2:01.5.

Sentman Back in Form.

Sentman, Illinois, showed his old time form in his heat in the 60 yard high hurdles, slipping over the sticks perfectly to win by two yards from Black, Ohio State, and Handorf, Iowa, who were a foot apart. The time was :07.6. Hatfield, Indiana, won his heat by a scant yard from Gordon, Iowa, in :07.8.

Keller, Ohio, who beat Sentman a week ago, equaled Sentman's time tonight in the third heat, winning handily from Black, Chicago, and O'Gara, Wisconsin. Eggleston, Michigan; Smith, Purdue, and Thurston, Iowa, finished in that order in the fourth and last heat in :08.

On the basis of tonight's performances the final outcome is decidedly open, with Michigan a slight favorite. Ohio, Illinois, and Indiana are conceded a chance. Wisconsin, due to the loss of Henke, is now given little

[Continued on next page, column 5]

College Basketball.

Notre Dame, 26; Marquette, 25.
Creighton, 31; Grinnell, 27.
Utah, 30; Wyoming, 24.
Humboldt, 29; Loras, 14.
River Falls Teachers, 31; Milwaukee, 17.

AN EXPENSIVE LESSON

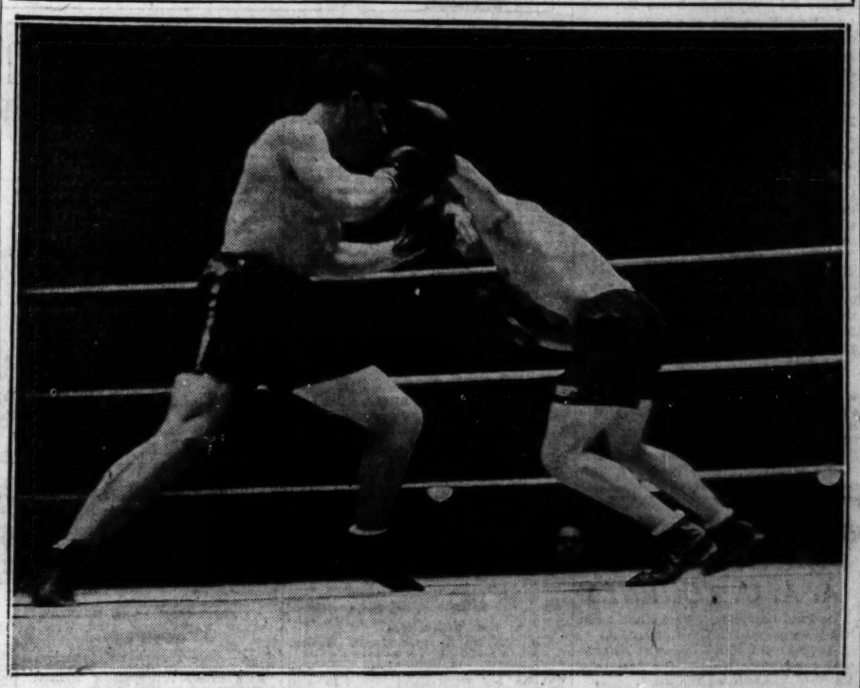

Tuffy Griffith (left) shows King Levinsky there's more to boxing than a mere potent right. He's jabbing to the face and keeping the King at a distance. This little act was staged in almost every round, for Griffith was careful, being anxious to work the entire ten rounds for his $25,000 guaranteed by Levinsky's manager. [TRIBUNE Photo.]

TERPSICHORE AND ANGELS VISIT CUB TRAINING DOMAIN

BY EDWARD BURNS.
[Chicago Tribune Press Service.]

Avalon, Cal., March 6.—Four of five gents destined to form the backbone of the 1931 Cub pitching staff will perform in the Saturday and Sunday exhibition series with the Los Angeles Coast league team. Malone and Bush will work tomorrow and Root and Smith will pitch in the Sabbath encounter.

This is in line with the announced principle of Manager Hornsby that exhibition games are more valuable as practice producers to the regulars than as experimental media for neophytes. The new Cub boss, you know, has said that he is out to win every game of the exhibition season.

Second Guessing Is Out.

"When you see a team come out of an exhibition game this spring with a larger score than the Cubs', you can mark it down that that team was a better outfit than the Cubs could muster," says Rog. "There is to be no talk about pitchers trying out their knuckle balls or doing any other experimenting on the theory that exhibition games aren't important. All forms of second guessing and alibiing are out. The minors is the place for baseball players to experiment."

Manager Jack Lelivelt of the Angels has announced that he will ask his pitchers who will throw during the two day stay on Catalina island to work only three innings apiece instead of five.

Quit Practice Early.

Lelivelt will bring a squad of 22 men over on the noon boat, and unless the 22 are good sailors it is hoped the old Pacific isn't rarin' up as it is today. Otherwise the Cubs' first scheduled exhibition game may not be played at the appointed time of 1:30.

The practice today was perfunctory in the extreme and the boys knocked off an hour earlier than usual. They must bear down in tomorrow afternoon's game, but that isn't all, for tomorrow night the annual prize waltzing contest for ball players and writers will be held in Mr. Wrigley's $2,000,000 casino. While this may seem like a lark for you who are so far away, the event is the standout social affair of the season and is taken with full seriousness by all concerned.

Terpsichore Reigns Supreme.

There was a time when contestants competed under aliases in deference to the little wimmin back home, but every one in the Cub party who hasn't his wife along has obtained written consent to enter on the understanding that the whole thing is an artistic matter and that frivolity is cast in the background as true Terpsichore reigns supreme.

Kiki Cuyler will lead off the Cub batting order in tomorrow's game, and he, as defending champion, is the favorite to repeat former ballroom triumphs in the evening's gliding.

The batting order will be the same as in the intraclub games—viz: Cuyler, right field; English, shortstop; Hornsby, second base; Wilson, center field; Stephenson, left field; Hartnett, catch; Bell, third base; Grimm, first base; Malone and Bush, pitch.

Sox Make Debut Today with Vic Frasier Facing Houston

BY IRVING VAUGHAN.
[Chicago Tribune Press Service.]

San Antonio, Tex., March 6.—Donie Bush will go to press tomorrow with the first edition of his 1931 White Sox. Later there probably will be revisions and make overs because some of the timber might flop, but just now the initial appearance is of interest because it will provide the first real line on the infield the little manager hopes to mold into big league proportions. The premiere will take place at Houston with the Texas league team of that town sharing in nine innings of festivities.

Taking part in Bush's inaugural effort to determine the high value of hopelessness of his bushers will be Vic Frasier, the silent man who fears big cities. He's the lad who did so well last spring that he was carted to Chicago, only to scoot back to Texas when nobody was looking. He has been delegated to attempt some right handed pitching tomorrow. Frasier is in pretty fair shape for work, so if he gets into trouble it will be his own bad luck.

Infield Chases Grounders.

As a final dress rehearsal today for the first appearance of the year, Bush gave his prospective infield a lengthy workout on ground balls. Anybody observing the drill had no trouble noting that the exercises were needed.

Radcliff, Cissell, Appling, and Kamm, who make up the inner defense, all took turns missing hoppers. Some of this may have been due to the uncertainty of the clay terrain. The remainder of the workout was mainly a matter of doing as little work as possible. Bush isn't a slave driver and naturally enough, the boys take advantage of his tenderness.

Hitting made up part of the toil, and this is one feature no baseball athlete ever overlooks. The trouble is that they stand around for ten minute periods while awaiting another whack. In the course of this portion of the drill Eichrodt, a fair outfield prospect, banged a half dozen over the screen in left field. Mel Simons hit 'em on a line through or over the infield, and that is considered a better indication of swatting ability.

Lyons Has Influenza.

When Bush took his troops over to Houston this evening he didn't have a veteran pitcher in the outfit. Originally he intended to include Ted Lyons, skilled Louisiana bachelor, but Ted joined the flu colony now popular and must stay indoors for a few days. Doctors meanwhile will needle him with anti-cold serum. Irving Jeffries, University of Kentucky's one time star athlete and now Bush's second choice for both short and third, also continues an absentee. He can't put on a uniform because of a bad spike wound.

Braxton was among those who threw impressively in batting practice today. Bush is enthusiastic about him. Last year when Washington traded him with Benny Tate to the Comiskey bunch for Art Shires, the southpaw was weak for lack of weight. Now he has added about 15 pounds to his sparse frame and his mental attitude is entirely different. The trouble is that Bush already has more pitchers than he can use. The crying need eventually will be for one star infielder. Give that to the south side team and it might be right up among the elite.

Two Games at Houston.

The trip to Houston involves two games, provided there is no weather interference. If Frasier gets into a jam before four or five innings tomorrow, Weiland or Moore will be employed in a relief role. Whichever doesn't get the rescuing job will draw the start in Sunday's meeting.

KING RECEIVES BOXING LESSON, TUFFY $25,000

Bozo Is Victor Over Scozza.

Fight Decisions

At Boston, Mass.—Sammy Fuller, Boston, beat Tony Canzoneri [10].
At Worcester, Mass.—Lou Brouillard, Worcester, beat Baby Joe Gans, California [10].
At Detroit, Mich.—Charlie Retzlaff, Duluth, Minn., stopped Tom Heeney, New Zealand [7].
At Hartford, Conn.—Bat Battalino beat Young Zazzarino, Marion, N. J. [10].

BY WILFRID SMITH.

King Levinsky paid Tuffy Griffith $25,000 for a boxing lesson last night at the Stadium.

While $25,000 for 30 minutes is a price most boxers would find prohibitive, it will be reasonable if last night's lesson convinces Levinsky that he should go back to promiscuous glove throwing as the quickest and only certain method for him to win.

Of course, Levinsky didn't pay this fee directly. He was the middleman for 15,096 fans who turned in $53,284.22 to the box office. Ray Alvis, Levinsky's manager, received 60 per cent of the net, or approximately $27,600. From this he will pay the stipulated $25,000 to Jack O'Keefe and Tuffy Griffith.

Forgets His Right.

Levinsky looked better as a boxer last night, but with that improvement he apparently had forgotten how to close in with his famous right hand, which put Lomski on the floor eleven times in one night. Perhaps, this forgetfulness should be credited as an assist to Griffith, for Tuffy's ducking and weaving kept Levinsky trying to figure out when to strike. Invariably when the King had made up his mind, the opportunity had passed.

The world was made of left hand gloves for the battling fish peddler. On nearly every occasion, Griffith's left jab swished into the King's features and Levinsky staggered backwards, no sooner than he had started an advance.

Griffith Fights Carefully.

Griffith fought carefully. Only once did he fail to remember it was better to jab and clinch than to triumph by a knockoff. And that once, in the sixth round, Levinsky brought an overhand right smashing down on Tuffy's shoulder. Tuffy spun around, and while the shoulder isn't a vulnerable spot by any means, it demonstrated the power that is Levinsky's.

Griffith had the better of the sharpshooting in every round. After the seventh round, Levinsky held in the clinches and Referee Phil Collins had difficulty prying him loose. The King should have been willing to let go, for Tuffy rubbed his glove in his face and adopted other tactics which must have been irritating.

The finish of the first round, when the bell halted the men as they engaged in toe to toe slugging, probably was the most exciting. The crowd was in an uproar, expecting, perhaps, one of the heavyweights would fall. But the bell intervened and Griffith's corner men sent him out for the second round to jab, which involved less risk.

Tuffy Wins Every Round.

In the third round Tuffy rocked Levinsky with a right to the jaw. Thereafter Levinsky's efforts were ineffective and widely spaced. He fanned his right past Tuffy's head often to keep his followers, among them his manager-sister, Mrs. Lena Levi, hoping he might connect with a K. O. punch.

The remaining action came in the final round. Each landed a solid punch, but Tuffy unloaded another to assure himself a complete sweep of all the rounds.

Battling Bozo from Birmingham, Ala., won a ten round decision over Lou Scozza, Buffalo, N. Y., in the semi-windup. While the decision was acceptable, Bozo's fighting certainly was a travesty on accepted ring tactics. He violated every accepted tenet, laughing at Scozza, covering up without attempting to fight, only to lash out unexpectedly and from all angles to pile up winning points.

These clowning practices, as peculiar to boxing as if Nick Altrock should be sent up to bat for Washington instead of prancing about the diamond before game time, had the Italian willing to whale Bozo across the ring. However, try his best, Scozza couldn't find an opportunity.

Calmes Gets Draw.

Baxter Calmes, a light heavyweight, once from Wichita, announced as residing in Oklahoma City and actually living in Chicago, came from behind to get a draw with Mickey McFarland in eight rounds. Calmes, a made over southpaw scrapper, took Mickey's best clubbing right, and then, when Mickey faded in the last rounds, finished with enough points to square the count.

Paul Dazzo, former Golden Gloves fighter, knocked out Ernie Dugan of Toledo in three rounds. Dugan had no defense for Dazzo's left hook, and, after being knocked down for the ten count, writhed, as if in pain, claiming a foul. Referee McNamara was not convinced by the pantomime.

Solly Schuman of Chicago won in six rounds from George Stokes of Gary, Ind., in the best preliminary. In the opening four rounder Joe Corbett, Chicago, whipped Knute Dane, also of Chicago. Dane was knocked down twice in the first and once in the second round.

MAROONS MEET OHIO IN FINAL HOME CAGE GAME

Hope of Victory Lies in Stopping Fesler.

Wesley Fesler, one of the greatest athletes Ohio State has ever produced, will lead the Buckeye basketball team against the Maroons tonight in Bartlett gymnasium. The game is the final engagement on the Chicago home schedule, and only the game with Michigan at Ann Arbor Monday night remains for Coach Norgren's men.

Capt. Marshall Fish will be assigned the difficult task of holding Fesler, who scored seven baskets in the game at Columbus when Chicago defeated the Buckeyes by a margin of one point, 26 to 25. Harry Ashley, guard, sank the winning free throw after the gun had sounded.

The Maroons have a good chance of repeating that victory, for their last game, against Illinois, was their best performance since their opening games. Yates has been badly off in his shooting since midseason, but the little forward is about due to have a good night in hitting the basket.

Tonight's game will be the final home appearance of Capt. Fish and Yates, both of whom are seniors. Probable lineups:

CHICAGO.		OHIO.
Yates	F	Ervin
Stephenson	F	Fesler
Parsons	C	Mattison
Porter	G	Larkins
Fish (C.)	G	Hoffer

PURDUE EYES SECOND

Lafayette, Ind., March 6.—[Special.]—Purdue will attempt to assure itself a share of the runner-up honors in the Big Ten basketball race here tomorrow night when the Boilermaker five, which has shown surprising development since the start of the season, meets Iowa in the season's final.

Although the hawkeyes have fared badly in the current Big Ten race, they hold a victory over Purdue, which makes the Boilermakers doubly anxious to end the season with a victory. Purdue has not finished below second place in the last five years. Probable lineups:

PURDUE.		IOWA.
Kellar (C.)	F	Williamson
Eddy	F	Mowry
Stewart	C	Rogers
Wooden (C.)	G	Riegert
Parmenter	G	Reinhardt

$30,000 Loss Estimated on Carnera Bout

Miami, Fla., March 6.—(AP)—As a result of the shrinkage of ringside estimates today, sponsors of the battle of the cracked rib between Primo Carnera and Jimmy Maloney faced a loss of $30,000 or more on the last of Miami's winter fistic ventures.

This was based on the financial report, showing gross gate receipts of $53,115.89, including the government tax, and net figures of only $43,136.89, although Promoter Frank J. Bruen declines to make any statement other than he experienced "some loss." Bruen had figured he would need between $75,000 and $100,000 to break even.

There were fewer than 10,000 cash customers in the Madison Square Garden stadium last night, although the generous distribution of passes added perhaps 50 per cent to the actual attendance.

Carnera, who scored an unpopular decision through the verdict of Referee Elmer McClelland of Detroit, appeared publicly today without manifesting any ill effects or further damage to his fractured side. His board of managers appeared jubilant over the victory he scored under handicaps and scouted talk of another match with Maloney in New York or Boston, prior to Carnera's engagement to meet the winner of the Schmeling-Stribling title match.

BRUINS ENLIST CHICAGO TALENT FOR AKRON GAME

The Bruin basketball team that plays the Akron Firestones tomorrow night at Broadway armory will be made up entirely of Chicago players. Rut Walters, former Northwestern star, Red Barek, and Red Skurnick have been signed especially for this contest. The other players will be Wickhorst, Bramhall, and Murphy. Other Bruin players who participated in American Professional league games have been dismissed until next season.

One of the most interesting features of the game will be the third meeting of the two Murphys, Charley, formerly of Loyola, and Charley, late of Purdue. Purdue and Loyola alumni and students have obtained blocks of seats and indications are that there will be plenty of college spirit exemplified.

Akron will present one of the tallest players in basketball today in Slim Shoun, who is 7 feet 2 inches tall.

There will be a preliminary game between St. Andrews and St. Brendans, champions, respectively, of the north and south sections of the Catholic league.

N. U. Swimmers to Face Gophers in Last Home Meet

Northwestern university's swimming team will end its home schedule in a dual meet with Minnesota at Patten gymnasium tonight. The Purple swimmers have won all of their dual meets this year with the exception of the Michigan meet. Following tonight's meet the Wildcats will prepare to defend their Western conference championship at Ann Arbor, Mich., next Friday and Saturday nights.

Columbus Senators Ball Club Changes Name to Red Birds

Columbus, O., March 6.—(AP)—The Columbus Senators today passed out of existence. From now on the Columbus American association baseball team will be known as the Columbus Red Birds. This action was taken by L. S. MacPhail, president, and Judge Benson W. Hough, member of the board of directors.

MOON MULLINS—MOON SOLVES A GREAT PROBLEM

SMITTY—AND A LITTLE CHILD SHALL LEAD HIM

JAMESTOWN TO RACE IN CLASSIC AT ARLINGTON

George D. Widener of Chester Hill, Pa., yesterday forwarded to the Arlington Jockey club the nomination of Jamestown, 2 year old champion of last season's racing in America, for the third running of the $70,000 added Arlington Classic, a gallop of a mile and a quarter for 3 year olds to be run next July.

It will be one of the few engagements outside of New York, for Jamestown this season. He was kept out of the Preakness stakes and Kentucky Derby because Trainer Andrew Joyner did not wish to hurry the colt.

Beat Equipoise at Saratoga.

Last year Jamestown won revivals of the Flash stakes, United States Hotel stakes, Saratoga Special, Grand Union and the Belmont Futurity, earning $151,925. He beat Equipoise, the biggest 2 year old money winner of the season, whose earnings were $155,135, in the Saratoga Special and the Futurity.

Jamestown's sire, St. James, won the Saratoga Special and Futurity renewals of 1923. Jamestown has wintered at Erdenheim farm in Pennsylvania.

Equipoise was one of the earliest Classic nominations. Albert Bostwick cabled the entry of Mate from England yesterday. The renewal of the feud between Jamestown, Equipoise and Mate will attract much interest this year.

Many Other Stars to Run.

Other early Classic nominations, it was announced by the Arlington officials, have been Mrs. Katherine Hitt's Sun Meadow, William Woodward's Ormesby, the Tennessee stable's Vanderpool, Joseph E. Widener's Novelist, Griffin Watkins' Insco, Walter J. Salmon's Ladder, and the Greentree stable's Twenty Grand.

DE PAUL QUINTET TO COMPETE IN A. A. U. TOURNEY

De Paul university's basketball team has been entered in the National A. A. U. tournament which opens at Kansas City tomorrow. This is the first time De Paul has entered the meet.

"We hope to duplicate the feat of Butler university," said Coach Jim Kelly yesterday, "Butler has been the only college team to win the national meet. The competition will be unusually spirited this year. Quite a few college teams are entered."

The De Paul team will leave today for Kansas City to have time for preliminary practice. The Blue Demons' record for this season includes 13 victories in 16 games.

49 TEAMS ENTER.

Omaha, Neb., March 6.—(AP)—Preliminary and first round pairings for the annual National A. A. U. basketball tournament which opens tomorrow night at Kansas City were announced here today by A. A. Schabinger, Creighton university basketball coach and chairman of the committee in charge. Forty-nine teams from twenty states are entered.

NEWS FROM THE RACE TRACKS

MIAMI RESULTS.

FIRST RACE—Purse $1,000, claiming, 3 year olds, 6 furlongs:

Silver Canopy, 111 [Malley]	1.61.40	15.80	6.00
Sheaf, 106 [Kurtsinger]		5.60	3.70
High Go, 106 [Riley]			4.40

Time, 1:13. Little Coventry, Running Girl, Austerlitz, Bounder, *The Marquise, Charwood, The Spaniard, and *Master Toney ran. *Field.

SECOND RACE—Purse $1,000, claiming, 2 year olds, nursery course:

Rad Axe, 118 [Morrison]	37.70	13.00	4.70
Maligned, 115 [Barnes]		5.60	4.40
*Fluent, 115 [Landolt]			2.80

Time, :38 2-5. *All Stakes, Even, Analyst, Argien, *Wise Queen, *June Bride, *Louis O., Chappel, Dark Victory, and Evelyn Barr ran. *Field.

THIRD RACE—Purse $1,000, claiming, 3 year olds and up, 1 1-16 miles:

Mile Play, 120 [Kurtsinger]	7.20	4.20	3.00
Brandon Dare, 106 [Calhan]		4.20	2.90
Tradesman, 111 [Demasi]			3.10

Time, 1:46 4-5. Oderic, Big Star, Wildhorse, Pipe Dream, Batting Star, and Miss Hollis ran.

FOURTH RACE—Purse $1,000, claiming, 3 year olds and up, 6 furlongs:

Fervid, 107 [Kurtsinger]	15.60	4.90	3.20
Talented Prince, 109 [D'masi]		14.90	5.70
Traitor, 116 [Robertson]			3.80

Time, 1:12. Airliner, Durva, Little America, and Mixed Tea ran.

FIFTH RACE—Purse $1,000, claiming, 3 year olds, 6 furlongs:

Kensington, 104 [Malley]	9.70	5.80	3.70
Occurrence, 105 [Corbett]		7.50	4.10
Weatherproof, 110 [Kurtsinger]			4.20

Time, 1:11 4-5. Black Dove, Half Day, and Cock Robin ran.

SIXTH RACE—Purse $1,000, claiming, 4 year olds and up, 1 1-16 miles:

Spandflow, 116 [Hanford]	5.30	4.50	3.30
Lemnos, 105 [Callahan]		6.90	4.50
Jeff O'Neil, 105 [Tinker]			4.70

Time, 1:47. Red Cross Sister, Czarist, Wandering Gold, Genial Host, Flying Fantom, and Boca Grande ran.

SEVENTH RACE—Purse $1,000, claiming, 4 year olds and up, 1 1-16 miles:

Black Dineen, 110 [Critchfield]	12.70	7.30	5.30
Ojibway, 105 [Kurtsinger]		7.30	4.10
Big Business, 111 [D'c'mil's]			3.80

Time, 1:46 2-5. Jar, Searcher, Aurica, *Surtees, Runinlite, Friedjof Nansen, Tomboy, and *Louis Wilson, ran. *Field.

JEFFERSON PARK RESULTS.

FIRST RACE—Purse $700, 2 year olds, 3½ furlongs:

Star Dancer, 116 [Hardy]	13.20	5.60	4.20
Bunting Lad, 116 [Simpson]		6.20	4.60
Escostar, 116 [Smith]			3.60

Time, :41. Surf Bather, Lapidary, Eikhart, Old Jefferson, Four Sails, Thalo, Rojo, Welcker, and Lucky Stone ran.

SECOND RACE—Purse $700, claiming, 3 year olds and up, 6 furlongs:

The Moon, 110 [Peay]	4.20	2.60	2.40
Kitty Wilkins, 108 [Jones]		3.40	2.60
War Nymph, 105 [Tiner]			3.40

Time, 1:15. Arline Connor, Raymond Dale, Sunny Port, Seacul, Gainswood, Lady Partridge, Jim Crow, Coby, and Smoldering ran.

THIRD RACE—Purse $800, claiming, 3 year olds and up, 1 1-16 miles:

Whiteaway, 104 [Peay]	4.60	3.40	3.20
Red Nan, 104 [Frozzatte]		25.80	6.60
Fair Gold, 107 [Simpson]			4.00

Time, 1:47 3-5. Truly Movin, Hazel Denson, Lunacy, Black Lula, Blue Caddy, Boyish Bob, Guy Hallie, Donna Ban, and Thistle Patti ran.

FOURTH RACE—Purse $700, claiming, 3 year olds and up, 6 furlongs:

Justina, 106 [Renick]	18.80	8.00	6.20
Sunview, 116 [Yerratt]		18.20	9.00
Old Dutch, 111 [Wells]			5.00

Time, 1:13 4-5. Gold Bet, Miss Penny, Showdown, Bunama, Principo, Tarnish, and Bozo ran.

FIFTH RACE—Purse $800, allowances, 3 year olds and up, mile and 70 yards:

Come On, 112 [Day]	5.00	3.20	2.20
Best Ace, 103 [McCoy]		8.40	4.20
Wells, 112 [Phillips]			2.60

Time, 1:44 2-5. Hiles, Noble Sir, Englewood, Patsie McKim, and No Hope ran.

SIXTH RACE—Purse $800, claiming, 4 year olds and up, 1¼ miles:

Bob Kernan, 105 [Renick]	6.80	4.00	2.60
Pollywog, 103 [James]		3.00	2.20
Sandy Lady, 102 [Pexx]			2.00

Time, 1:53. Sorrento, Laughing Laura, and Thistle Marty ran.

SEVENTH RACE—Purse $800, claiming, 3 year olds and up, 1 1-16 miles:

Abeth, 104 [Simpson]	4.20	2.80	2.40
Trompe of Dawn, 104 [Remillard]		8.20	3.20
Bubblewright, 99 [Renick]			2.60

Time, 1:47 1-5. Business Mary Hausman, Razredy Ann, Goose Step, Rosie Cora, Schlaf Wohl, Maunaolu, Fair Cite, and Pattie Kate ran.

AGUA CALIENTE RESULTS.

FIRST RACE—Purse $600, claiming, 3 year olds and up, 5 furlongs:

Bad Boy, 105 [Cunningham]	10.60	2.80	2.60
Chard, 109 [Fisher]		2.60	2.60
Little Pat, 109 [Headrick]			3.00

Time, 1:03. Pelligreno, *Shasta Cherry, Charming Lady, Fair Heather, *Willow Bramble, *Woolly Meteor, Sambeau, Gee Whiz, and Baffincrette ran. *Field.

SECOND RACE—Purse $800, claiming, 3 year olds and up, 5½ furlongs:

Speedy Shaw, 105 [Johns]	6.20	4.60	2.60
Funny, 106 [Arcaro]		3.80	3.20
Reputation, 113 [Jones]			3.20

Time, 1:06 2-5. Lady Conard, *Shift, Brilliante, Richie Breakaway, Woodface, and Wingo ran. *Mike Lee entry.

THIRD RACE—Purse $800, allowances, 2 year olds, 4 furlongs:

Fred Allen, 100 [Willard]	4.20	3.40	2.80
Ono, 112 [Coltiletti]		5.00	4.00
Golden State, 105 [Trivette]			4.20

Time, :48 1-5. Fill In, †By Wire, †Sir Satin, †Hindu Jim, Princess Volta, and Dilanamode ran. †Bill Nee entry. †Northway entry. †Sir Satin won, but was disqualified.

FOURTH RACE—Purse $600, claiming, 3 year olds and up, 6 furlongs:

Goodby Al, 95 [Noble]	11.80	4.60	2.80
Hilo, 109 [Cunningham]		3.20	2.80
Milsad, 95 [Pagel]			11.80

Time, 1:13 1-5. Brunswick, Jim Mac, *Roman, Miss Sage, *Altavar, Woodside Belle, *Flying Ace, Phil E., and Judge Austin ran. *Field.

FIFTH RACE—Purse $800, claiming, 3 year olds, 6 furlongs:

Clarabel A., 105 [Fischer]	3.80	3.00	2.40
Briar Bunny, 106 [Roble]		5.20	3.40
Miss Cheyenne, 105 [Head'k]			2.60

Time, 1:13 3-5. Bright Outlook, Nick Carter, Sam Gilmore, Peggy J., and Yorano ran.

SIXTH RACE—Purse $1,000, allowances, 3 year olds and up, 1 1-16 miles:

Good and Hot, 108 [Bruce]	11.80	3.40	2.60
The Chocsaw, 110 [Schutte]		3.20	2.40
Seth's Hope, 110 [Mulr'y]			2.20

Time, 1:45 2-5. Fleche d'Argent, †Seth's Pride, and Cesare ran. †Parsons entry.

SEVENTH RACE—Purse $800, claiming, 3 year olds and up, 1 1-16 miles:

Oui Monsieur, 114 [Level]	12.20	5.00	4.40
Star Point, 110 [Cruz]		4.40	3.80
Russet, 107 [Lennie]			3.80

Time, 1:46 4-5. Jack Alexander, Pat O'Connor, Red Mountain, Released, Highway, and Hehukia ran.

EIGHTH RACE—Purse $600, claiming, 3 year olds and up, 1¼ miles:

H. Temple Jr., 107 [Bier]	71.80	29.60	15.80
Gold Hills, 107 [Roble]		7.00	4.80
Supervisor, 107 [Schutte]			7.00

Time, 1:55. Tonis McCoomb, Starlane, Hill and Hill, Pepper Shot, Sonoma Rose, Silent Jack, Shasta Bally, Culpepper, and Cupbearer ran.

JEFFERSON PARK ENTRIES.

FIRST RACE—Purse $700, claiming, 4 year olds and up, 1¼ miles:

*Old Kid	102	*Mekasches	102
Second Campus	107	*Lieut. Lautenau	107
*Col. Crump	107	*Indian Guide	102
*Black Dancer	102	*Sauce	102
Interior	107	Pathas	107
*Smiling Princess	102	Scoop	107
*Alma	102	*Clapper	107
*Satisfy	102	Seth's Ballot	107
Harry Choice	107	*Carlino	103

SECOND RACE—Purse $700, claiming, 3 year olds and up, 6 furlongs:

*Fast Life	109	*Nadie	110
*Virado	109	*Timon	109
Bourbon Maid	109	*Pudge	103
Charlie	106	The Judge	105
Praise	114	Take Off	114
*West Virginia	101	*Wee Marjie	96
*Thunder Call	109	*Noble Sir	105

THIRD RACE—Purse $800, allowances, 3 year olds and up, 6 furlongs:

Martis	113	Omareen	107
Flimsy	102	Etonardo	107
Miss Patricia	102	Whiteaway	104
†Contractor	101	†Lord Finn	93
Tarzan	96		

J. F. Adams entry.

FOURTH RACE—Purse $800, allowances, 3 year olds, 1¼ miles:

†Burgoo	106	Garlie	109
†Anne Arundel	101	Brass Monkey	104
Black Fool	100	†Bad Girl	92
Prince d'Amour	112	Our Johnny	106

†Bradley and Hirschfield entry; †B. W. Labrot entry.

FIFTH RACE—Purse $1,000, Memorial handicap, 3 year olds and up, mile and 70 yards:

Slimp	110	Kadiak	108
Broad Meadows	109	Dress Ship	96
Thad Tarr	108	Sister Zoe	103
Yankee Doodle	110		

SIXTH RACE—Purse $700, claiming, 4 year olds and up, 1¼ miles:

Omar Farr	102	*Bardalid	107
*Star	107	*Flashing Gem	102
*Revellion	107	*King Kelly	102
*Frightful	102	Rejuvenation	107
Balzar	102	Lucky Man	107
*Grand King	102	Turquoise	107
*Bright Flag	107	*My No	107
Rock McClain	107	*Fretwell	102
*Bright Flag	107	Bumpsie Ray	113

SEVENTH RACE—Purse $800, claiming, 4 year olds and up, 1¼ miles:

*Southland Belle	100	Cabildo	102
Gordon King	108	Solon	102
Bill Seth	108	Watch the Time	110
*Bobby Powers	109	*Stage Struck	108
Primeval	102	Primed	102
Finis	108	†Domina	102
*Lady Bienville	102	*Aucilla	105
*Prince Bulbo	109	Black on White	113
*Pistole Tool	105	*Wrack Royal	108

EIGHTH RACE—Purse $800, claiming, 3 year olds and up, 1¼ miles:

Silver Scepter	107	Solon G. Wilson	104
*Chilly Flirt	103	*Ultimate Vote	99
Lady Sweet	99	*Searington	101
*Bob Shannon	107		
Right Now	107		

*Apprentice allowance claimed. Weather clear; track fast.

MIAMI ENTRIES.

FIRST RACE—Purse $1,000, claiming, 4 year olds and up, 1¼ miles:

Marshal Ney	112	Night Extra	112
*Western Princess	108	*Eatin	113
Stavio	107	*Spot Lad	113
*Princeton	107	Boxan	107
Mr. Dick	112	*Miss Rosedale	102
*Stupendous	108	Castle Rock	112

SECOND RACE—Purse $1,000, allowances, 2 year olds, Nursery course:

Sun Pleasure	115	†James River	108
†Durango	108	Prince Fox	115
Don Red	108	Louie Dear	108
Frank Grossman	108	†Impeach	115
Louis O	108	Frederick	115
Brandon Light	105	Manners	108
Haggerson	115		

†F. A. Carreaud-Jack Howard entry. †George D. Widener entry.

THIRD RACE—Purse $1,000, claiming, 3 year olds and up, 1¼ miles:

*Shasta Prune	116	Dea	107
Gold Star	107	Caddie	107
*Play Furious	105	*Crash	116
*Arcturus	114	*Baked Alaska	114
Black Diamond	114	*Woodgain	116
*Louise Wood	109		

FOURTH RACE—Purse $1,000, claiming, 4 year olds and up, one mile:

Bounding Deep	113	Skins	115
Guide Right	114	Armed Nayes	115
Punishment	110	*Scarlet Brigade	110
*Jack Berry	107		

FIFTH RACE—Purse $10,000, added, 3 year olds, Florida Derby, 1¼ miles:

Matadi	118	Donie	118
Impish	118	Rattling Boli	118
The Spaniard	114	Finalist	118
Boys Howdy	118	Spanish Play	118
Mephesto	118	Kenisarton	113

SIXTH RACE—Purse $1,200, handicap, 3 year olds and up, 6 furlongs:

Protractor	122	Azazy	118
†Hillsborough	105	†Golden Prince	115
T. S. Jordan	96	Sandy	104
Clean Play	102	Pennant Lass	116
Scatter	110		

†A. J. Priestein entry.

SEVENTH RACE—Purse $1,500, claiming, 4 year olds and up, 2 miles:

Big Ballot	106	Glenno	116
*Blanco	106	*Brush	102
Sam Pass	116	*Betty Barrett	100

*Apprentice allowance claimed. Weather cloudy, track fast.

Wolverines Lead Big 10 Qualifiers

[Continued from first sport page]

chance for the title, but is expected to finish near the leaders because of its strength in the field events.

Summaries:

60 YARD DASH.

FIRST HEAT—Won by Tolan [Michigan]; Conway [Iowa], second; Cotton [Chicago], third. Time, 0:06.3.

SECOND HEAT—Won by Hass [Minneapolis]; Witte [Illinois], second; Crouch [Indiana], third. Time, 0:06.3.

THIRD HEAT—Won by East [Chicago]; Gordon [Indiana], second; Smythe [Michigan], third. Time, 0:06.3.

FOURTH HEAT—Won by Campbell [Michigan]; Cave [Illinois], second; Hubbard [Iowa], third. Time, 0:06.4.

MILE RUN.

FIRST HEAT—Won by Evans [Illinois]; Thompson [Wisconsin], second; Leitz [Chicago], third; Beetham [Ohio], fourth. Time, 4:31.

SECOND HEAT—Won by Brocksmith [Indiana]; Woolsey [Illinois], second; Wolfe [Michigan], third; Brainard [Chicago], fourth. Time, 4:30.

HALF MILE RUN.

FIRST HEAT—Won by Leitz [Chicago]; Doyle [Purdue], second. Time, 2:06.

SECOND HEAT—Won by Bates [Indiana]; Bloor [Ohio], second. Time 2:03.2.

THIRD HEAT—Won by Turner [Michigan]; Beetham [Ohio], second. Time, 2:01.5.

440 YARD DASH.

FIRST HEAT—Won by Strother [Ohio]; Lagerquist [Iowa], second; Glading [Michigan], third. Time, :52.3.

SECOND HEAT—Won by Russell [Michigan]; Hampton [Illinois], second; Wise [Ohio], third. Time, :52.

THIRD HEAT—Won by Ferguson [Iowa]; Bloor [Ohio], second; Jontzis [Chicago], third. Time, :53.

FOURTH HEAT—Won by Koenig [Indiana]; Teitelbaum [Ohio], second; Mosser [Michigan], third. Time, :52.3.

FIFTH HEAT—Won by Gafke [Wisconsin]; Streicher [Indiana], second; McAuliffe [Northwestern], third. Time, :52.

FIRST SEMI-FINAL—Won by Teitelbaum [Ohio]; Russell, Michigan, second. Time, :52.2.

SECOND SEMI-FINAL — Won by Bloor [Ohio]; Gafke, Wisconsin, second. Time, :52.5.

60 YARD HIGH HURDLES.

FIRST HEAT—Won by Seniman [Illinois], Black [Ohio], second; Handorf [Iowa], third. Time, :7.6.

SECOND HEAT—Won by Hatfield [Indiana], Gordon [Iowa], second; Hasfele [Michigan], third. Time, :07.8.

THIRD HEAT—Won by Keller [Ohio]; Black [Chicago], second; O'Gara [Wisconsin], third. Time, :07.6.

FOURTH HEAT — Won by Eggleston [Michigan], Smith [Purdue], second; Thurston [Iowa], third. Time, :08.

BEATTY LEADS IRISH MEET

Notre Dame, Ind., March 6.—[Special.]—The fifth annual Central intercollegiate conference meet got under way here tonight with 15 preliminary heats in five events which sifted the field from 75 to 45 in the 60 yard dash, high and low hurdles, quarter, and half miles.

Eugene Beatty, Michigan Normal, skimmed to firsts in both hurdle races with plenty of room in each of his heats to lead individual qualifying and to establish himself as a favorite in tomorrow's finals. His teammate, Simmons, took first in his heat of the 65 yard lows.

Notre Dame led qualifying with five firsts, two seconds, and four thirds and is a heavy favorite to win. Kelly and MacBeth took firsts in the quarter mile and Alex Wilson qualified easily in the half for the Irish. Bill McCormick led his heat in the sprints and Capt. O'Brien took a first and second in the hurdles.

At least half of the existing C. I. C. marks are expected to fall tomorrow. Michigan Normal, although it lacks all around strength, is favored to place high in the standings on Beatty's work, as is Marquette, which placed five men tonight. Western State Normal and Michigan State are strong in the field and distances. Summaries:

60 YARD DASH—First heat—Won by O'Neill [Detroit]; Tierney [Marquette], second; Dilling [N. D.], third. Time, :06.4.

SECOND HEAT—Won by McCormick [N. D.]; Lewis [C. C. Detroit], second; Nevin [Marquette], third. Time, :06.4.

THIRD HEAT—Won by Chapman [Loyola]; Bonomolo [N. D.], second; Brown [Michigan Normal], third. Time, :07.9.

60 YARD HIGH HURDLES—First heat—Won by Beatty [Michigan Normal]; Yaeger [Michigan State], second; Jull [Detroit U.], third. Time, :07.9.

SECOND HEAT—Won by O'Brien [N. D.]; Liberty [Michigan State], second; Bath [Michigan State], third. Time, :07.9.

THIRD HEAT—Won by Poderbarac [Drake]; Russell [Michigan State], second; Predun [N. D.], third. Time, :08.2.

440 YARD DASH—First heat—Won by Tierney [Marquette]; Tuohy [N. D.], second; Evans [Western State], third. Time, :59.9.

SECOND HEAT—Won by Kelley [N. D.]; Krill [Western State], second; Maus [Loyola], third. Time, :53.7.

THIRD HEAT—Won by MacBeth [N. D.]; Van Landingham [Drake], second; Bahre [Western State], third. Time, :53.1.

65 YARD LOW HURDLES—First heat—Won by Beatty [Michigan Normal]; Beauvais [C. C. Detroit], second; Yaeger [Michigan State], third. Time, :07.4.

SECOND HEAT—Won by Simmons [Michigan Normal]; Russell [Michigan State], second; O'Brien [N. D.], third. Time, :07.6.

THIRD HEAT—Won by Liberty [Michigan State]; Podrebarac [Drake], second; Reiman [N. D.], third. Time, :07.6.

880 YARD RUN—First heat—Won by Wilson [N. D.]; Wright [Detroit U.], second; Wissner [Michigan State], third. Time, 2:04.7.

SECOND HEAT—Won by P. Walter [Marquette]; Yaeger [Detroit U.], second; Hyland [Drake], third. Time, 2:04.2.

THIRD HEAT—Won by O'Neill [Loyola]; Sweeney [Marquette], second; Monnyham [Drake], third. Time, 2:02.8.

Oklahoma Joins California as Quails' Friend

BY BOB BECKER.

While many of the states show considerable concern about the quail situation and conservation departments and sportsmen are scurrying around trying to find a way to bring back the bob whites, Oklahoma joins California in a practical constructive system of game breeding, refuges, and vermin control that is going to put quail in the coverts and good sport into the hands of the upland game bird hunters who are pouring thousands of dollars into the state treasuries with their license fees.

About a month ago we pointed out how California had gone into the quail business by establishing hundreds of bird refuges and breeding grounds in coöperation with the landowners. These refuges are leased from the farmer, planted with food for the birds, are watched over by wardens, who know how to trap out the vermin, and are provided with water and cover for the quail.

Now Oklahoma announces a similar state-wide quail growing system. Central states sportsmen, especially those in Illinois and neighboring states, where the quail situation is anything but favorable and the future about the same, should read the following description of Oklahoma's natural system of raising quail with considerable interest and envy, no doubt.

Oklahoma has leased for ten years 512 tracts of land throughout the state. These areas—one in each county—are listed as main and secondary refuges. There is one main refuge in each county. These total 406,791 acres. The largest is 26,000 acres. The secondary refuges (735 of them) range in size from 160 acres to a single section of land and total around 400,000 acres.

All of this land was leased for a nominal sum from the farmers. In other words, a farmer can get a little "relief" in the way of cash by just letting the state look after part of his land which will grow both crops ands birds. It's a case of the landowner producing a "secondary crop" in the shape of bird life and getting paid for it.

The state stocks each of these refuges with quail and pheasants, posts and patrols the areas, and institutes a rigid system of vermin control. Too many states are ignoring this important angle in bird production. It takes a skilled field man to handle the predators, a combination of an outdoor fan, a naturalist, trapper, and woodsman who knows his natural history.

In these days of expensive artificial propagation of game birds Oklahoma and California have hit on a practical, workable system of getting game birds in a natural way, which also ties up the farmer to the state and the sportsman. We found that even Florida, a state with vast areas of wild land, has quail refuges scattered over the state. When we left Punta Gorda a few days ago C. C. Woodward, the game commissioner, was busy trapping out the birds on one refuge in order to plant them in a certain section.

We have a hunch that hunters in Oklahoma and California will hail the expenditure of their money on statewide systems of bird refuges with loud cheers, because they are going to get something for their money.

Roosevelt and Tuley Win in City Prep Race

The fight to determine the team which will represent the west and north sections in the finals for the City league lightweight basketball title still is unsettled.

Tuley and Roosevelt won yesterday as the semi-finals came to a close in the north and west sections. Marshall and Tuley will battle next week in the playoff for the west section championship. The winner will meet Roosevelt of the north section.

Tuley, favorite in the race, rallied in the second half to hand Marshall its first defeat in the semi-finals, 37 to 21, at Crane gymnasium. Marshall, with Feingold leading the attack, led at the end of the first quarter, 10 to 9, but baskets by Silver and Lakin tied Marshall, 16 to 16, at the half. Tuley continued to score and took the lead as the game was resumed. Marshall was held to one basket during the third quarter, Feingold scoring just before being taken out on fouls, and Tuley held a 28 to 18 lead as the period ended. Thirty fouls were called.

Roosevelt, which rolled up ten league victories, defeated Lane, the team which shared honors in the north section, 23 to 18, at Tuley gymnasium. Heyman helped Roosevelt hand Lane its second defeat by scoring 11 points.

Lindblom heavies scored their first triumph by winning from Calumet at White City, 30 to 24. Yansanitis starred for Lindblom, piling up six baskets and three throws. The victors led at half time, 12 to 10. The lineups:

TULEY [37].	B	F	P
Silver, f	2	3	5
Lakin, f	2	2	4
Shenker, c	3	2	8
Salzman, g	2	2	6
Scheles, g	1	2	4
Lee, f	0	0	0
Swinyn, f	1	0	2

MARSHALL [21].	B	F	P
Horwitz, f	2	0	4
Rosenthal, f	0	0	0
Petrovich, f	0	0	0
Pinchevsky, c	0	0	1
Glink, g	0	3	2
Notzman, g	0	3	1
Sottil, g	0	0	0
Kleinman, g	0	0	0

U. S. RUBBER CO. PREPARES FOR FUTURE TRADE

Reports 1930 Sales of $157,074,760.

BY O. A. MATHER.

Whatever the trials and disappointments suffered by American industries last year, many big concerns at least utilized slack times to prepare for future prosperity. Something of this rejuvenation process is reflected in the annual report of the United States Rubber company, made public yesterday.

J. B. DAVIS JR. [Underwood & Underwood.]

"During 1930 the company continued with the reorganization of its general financial and business structure and has carried out many changes in connection with the realignment of its production and distribution activities," Chairman F. B. Davis Jr. says. "It is natural that this has seriously affected the results for the year but with the return of better business conditions the benefits to be derived from the reorganization will be evident."

Cities Inventory Losses.

Despite the decline in tire prices, net sales of United States Rubber last year totaled $157,074,760, compared with $192,942,040 in 1929. But the decline in prices of tires and crude rubber resulted in severe inventory losses, which totaled $11,083,799. Depreciation charges also increased. The final result was a loss of $6,980,141 from operations and a surplus deficit of $7,120,656. Net income for 1929 was $574,009, equivalent to 88 cents a share on the preferred stock.

Mr. Davis points out that the market price of crude rubber fell from 14 cents a pound at the beginning of 1930 to a low of 7¾ cents and finished the year at 8¾ cents. The company's plantations produced 36,620,000 pounds, compared with 32,971,000 in 1929. The balance sheet as of Dec. 31, 1930, shows current assets of $84,147,643 and current liabilities of $11,739,006, which gives the company a satisfactory position.

J. I. Case Reports Income.

Another big concern to suffer from depression, particularly that of agriculture, was the J. I. Case company, makers of farm equipment. The annual report shows net income for 1930 of $2,638,198, after a special appropriation of $250,000 to contingent reserve. This income was equivalent, after preferred dividends, to $9.67 a share on 194,980 common shares outstanding. This compared with net income of $3,403,753, or $18.94 a share on 194,471 common shares.

"During the early months of 1930 sales were maintained at a very satisfactory level," President Leon R. Clausen says. "Unfavorable agricultural conditions developed in the early summer and prevailed during the remainder of the year. The decline in prices of farm products, the disturbed market conditions, and the severe drought which covered an extensive area of good agricultural territory resulted in a diminished purchasing power and a very much reduced demand for farm equipment."

The balance sheet as of Dec. 31, 1930, shows current assets of $42,089,- and current liabilities of $5,668,-. Reserves totaled $5,550,000 and earned surplus was $11,981,339.

Weekly Reviews More Cheerful.

In contrast with corporation reports for last year, the weekly mercantile reviews make cheerful reading. Bank clearings this week totaled $9,450,-, the largest total for any week this year, although 16.3 per cent below the same week last year. Business failures showed improvement over most of the preceding weeks this year. They totaled 614, compared with 650 last week, 732 two weeks ago and 527 a year ago.

"While business, meaning wholesale or retail distribution and industry, maintains much the same moderate pace that has distinguished it since the outset of year," Bradstreet's review says, "there seems adequate foundation for the statement that this movement is going in a forward direction, slowly, perhaps, and carefully but with volume gaining rather steadily as the year enters the first of the spring months."

"Conservatism in appraising such spirit in business as has occurred recently reflects the continued presence of numerous unsatisfactory phases," Dun's review says. "Yet the undercurrent of better feeling in various quarters is sustained. The comprehensive list of wholesale commodity prices shows an excess of advances this week for the first time this year."

DIVIDENDS DECLARED

Stock of	Rate	Payable.	record.
Quar. paid previous.			
An Ice Iter pfd. $1.75 q.		Apr 1	Mar 20
Ar Trans pfd. 50c q.		Apr 1	Mar 16
Atlas Stores pfd. 75c q.		Apr 1	Mar 16
Gt Gen Mtrs. $1 q.		Apr 1	Mar 14
Gt Salt Lake pfd. 93 q.		Apr 1	Mar 14
Hart Cr Cor. A. 25c q.		Apr 1	Mar 10
Kansas City Bit. 75c q.		Mar 31	Mar 16
Kan Sou Coup A. 40c q.		Apr 1	Mar 15
Kroger Groc. 50c q.		Apr 1	Mar 20
Lehigh Cement. 50c q.		Apr 1	Mar 15
Lily Al Dry pfd. $1.75 q.		Apr 1	Mar 20
Lone Star Gas. 50c q.		Apr 1	Mar 6
Mont Ward. 50c q.		Mar 16	Mar 6
Nat Johnson. 75c q.		Apr 1	Mar 16
Nat Sec. 50c extra.		Apr 1	Mar 16
Nat Tea & Mtrs A. 37½c q.		Apr 1	Mar 16
Nat Transits. 75c q.		Apr 1	Mar 20
Nor Am Cement pfd. 50 q.		Apr 1	Mar 20
Nor Ill Corp pfd. $1.75 q.		Apr 1	Mar 20
Nor States Mfg pfd. $1.75 q.		Mar 31	Mar 20
Nor Tex & T. $1.75 q.		Mar 31	Mar 20
Pacific L & Pr A. 60c q.		Apr 1	Mar 14
Pan Am Oil. 625c q.		Apr 1	Mar 16
Penn Ry Cord. 875c q.		Apr 1	Mar 16

Hoover Discusses Situation in Oil Industry with Cabinet

Washington, D. C., March 6.—(AP)—President Hoover discussed the oil situation of the country with members of his cabinet today in the regular Friday cabinet meeting.

Secretary Lamont, who is a member of the federal oil conservation board, is seeking an agreement from eastern importers of oil which looks to a limitation of imports in an effort to give small independent operators a market for oil which is now going to waste.

Pending these discussions, President Hoover is withholding decision on the calling of a governors' conference requested recently by the governors of oil producing states.

Attitude of Importers.

Practically all the large importers have signified their intention and willingness to enter into a fair agreement, except one or two who will probably see Secretary Lamont early next week.

Secretary Wilbur, as chairman of the oil conservation board, said he expected several days would be required by the importing companies to work out a definite program of curtailing imports.

He said it would require considerable study of marketing zones, the price in various areas, and existing contracts binding the various companies to formulate the plan.

The Gulf company, the Standard of New Jersey, and most of the other leading importers have notified the government they were willing to assist as much as possible in carrying out the proposals advanced by President Hoover and now being negotiated by Secretary Lamont.

Widespread Price Cuts.

[Chicago Tribune Press Service.]

New York, March 6.—Widespread cuts in prices of crude oil and gasoline were announced today following the slash of 2 cents a gallon and 40 cents a barrel in its price for crude by the Standard Oil Company of Indiana.

The reductions emphasized the unsettled condition of the industry and it was believed they would serve to curb the industry's tendency toward overproduction.

Weakness of the price structure quickly acted as a brake on Oklahoma's output. In an attempt to bolster the market the Oklahoma corporation commission rescinded its oral order issued Wednesday increasing the allowable output of the Oklahoma City field to 150,000 barrels a day from 125,000. Gov. M. H. Murray suggested withdrawal of the order after he had conferred yesterday with leading oil men of his state.

Meets Lower Schedule.

The Magnolia Petroleum company, subsidiary of the Standard Oil Company of New York, reduced its mid-continent crude oil prices to meet the lower schedule of the Standolind Crude Oil Purchasing company, subsidiary of Standard Oil of Indiana. Magnolia's new prices range from 40 to 43 cents a barrel for oil between 36 and 29 degrees gravity.

Other companies meeting the reduction were the Tidal Refining company, the Tidal Western Oil corporation, the Continental Oil company, the Mid-continent Petroleum corporation, and the Standard Oil Company of Kansas.

Prices of Wyoming crude oil also were marked down to conform with the education in the Midcontinent area. Salt Creek crude prices were cut 24 to 37 cents a barrel against the protests of independent operators. In Omaha the Standard Oil Company of Nebraska decreased its gasoline tank wagon prices 2 cents a gallon to 15¼ cents, including a 4 cent state tax, and its competitors followed.

REPLIES TO PROTEST

Replying to the protest of Gov. William H. Murray of Oklahoma against a cut in crude oil prices, Edward G. Seubert, president of the Standard Oil Company of Indiana, yesterday wired that "the economic situation forced us to cut prices of crude oil."

He added that "our action was taken after weeks of deliberation before we knew of your commission's order increasing the allowance output for your state."

"The impelling reason was that, in the face of overproduction, there is excessive drilling and constantly increasing willingness on the part of producers to accept lower prices," the message continued.

Buying by Competitors.

"Our competitors have taken advantage of this situation, and are now buying more than a hundred thousand barrels of crude daily, much of which is from your state, at prices below those we have been paying. These companies or their connections are using the cheaper crude to compete with us in selling finished products.

"Crude oil buying must be on an equal basis. There cannot be one scale of prices for one group of companies and another for their competitors. It is obvious we cannot pay more for crude than our competitors and meet their prices in wholesale and retail markets, and it is equally obvious we cannot expect our patrons to pay more for our products than they pay our competitors.

Domestic Production.

"Domestic production is responsible for this entire situation. We are in sympathy with your effort to improve the situation, and sincerely desire to coöperate in every reasonable way. We will gladly pay more for crude the moment other producers are willing to do so, but nothing short of fair and united action by all producers in all the big producing states will change the present situation."

TELEPHONE COMPANY INCOME HELD NEAR RECORD LEVEL

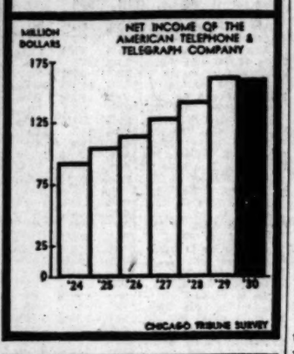

DROUGHT HITS OUTPUT OF HYDRO-ELECTRICAL POWER IN MIDWEST

Production of electric power by hydro-electrical plants in the middle west was curtailed last year by the drought that lowered the flow of rivers. However, slack industrial conditions reduced the demand for power and there was no appreciable shortage.

Conditions last year and at present were explained yesterday by Louis H. Egan, president of the Mississippi River Power company, which operates the great dam and power plant on the Mississippi river at Keokuk, Ia.

"Because of the low stage of the Mississippi river last year the production of power was about 10 per cent less than in 1929, measured in kilowatt hours," Mr. Egan said. "We sell power in two ways. One way is on 'firm' contract, guaranteeing a certain amount of power at a certain rate. The other way is by a contract for excess power when, as and if it is available and at a lower rate.

"Last year we had no excess power to sell, but there was little demand for such current because of slack industrial conditions. Recently the Mississippi river has been rising and our output is above a year ago, as also are our sales because of an additional short term contract. In general, however, there is no particular increase in the demand for power and production for the whole country is probably around 4 per cent below a year ago."

Gross revenue of the Mississippi Power company last year was $3,495,-864, compared with $4,171,456 in 1929, and net income was $1,706,411, compared with $2,058,708. Dividends were amply earned on the $8,234,475 6 per cent preferred stock, which is publicly held. The company's $16,000,000 of common stock is owned by the National Electric Light and Power company, which is controlled by the North American company.

Everitt Asserts Nation Is Emerging from Depression

George B. Everitt, president of the Chicago mail order and chain store house of Montgomery Ward & Co., told stockholders at the annual meeting yesterday that the country is emerging from the depression and that business during 1931 will show improvement over last year.

GEORGE B. EVERITT. [Underwood & Underwood.]

Particular significance was attached to Mr. Everitt's statement because he was one of the few outstanding business leaders who uttered a note of caution and warning when the country was riding the crest of the 1929 wave of prosperity.

Optimistic concerning the general outlook, Mr. Everitt was even a bit more sanguine over the prospects of his own company this year.

Confident of Improvement.

"We know [and when I say 'we' I mean the country, and, for that matter, the world] that we are coming out of this period of depression, and at Montgomery Ward's we know that we are going to get our share of the business and our share of the profits," he declared.

"I do not hesitate to forecast that Montgomery Ward will restore itself to a satisfactory earnings basis perhaps a little ahead of the general restoration."

The merchandise executive said that his company is now in a better position than it was twelve months ago to take advantage of conditions. The same holds true for business generally, he said.

"We have gone as far as we can legitimately go in reducing the cost of doing business. There is a certain elemental organization which must be kept together whether the volume of business justifies it or not. Business is now 20 to 30 per cent under normal, a situation which has not existed in generations."

Mr. Everitt added that the directors and the management did not wish to overemphasize the difficulties, but he hoped that the stockholders would not underestimate the problems with which business was confronted during the year.

Attitude of Management.

"As a management group," he stated, "it is natural for us who are closely tied to the company's welfare to regret on the one hand that we made only a small profit but on the other hand to be happy that we have not had a loss which could easily have developed into several millions during a period of continually falling commodity prices and business depression."

There were 2,971,504 shares of stock represented at the meeting either in person or by proxy. This representation amounted to 62 per cent of the total outstanding stock.

Harry E. Hughes, vice president in charge of mail order sales, was elected a director to succeed Charles H. Thorne. The vacancy caused by the death of F. Edson White was not filled.

STOCK MART VALUES INCREASE 5 BILLIONS DURING LAST MONTH

New York, March 6.—(AP)—The market value of all shares listed on the New York Stock exchange increased $4,992,809,772 during February to a total of $57,054,766,481 as of March 1.

As of March 1 there were 1,300 issues aggregating 1,297,879,293 shares listed on the exchange, against 1,303 issues aggregating 1,298,707,031 Feb. 1. The average market value of all listed shares March 1 was $43.96, compared with $40.09 Feb. 1.

Total borrowings by members of the exchange against stock exchange collateral March 1 amounted to 3.22 per cent of the market value of all listed shares on that date, a new low record. It represented a decrease of 0.03 per cent during the month.

R. K. O. PROFIT SHOWS GAIN OF OVER 102 PCT.

New York, March 6.—(AP)—Radio-Keith-Orpheum corporation today took a position high in the list of companies showing increased earnings for 1930 over 1929, by reporting an increase of 102.75 per cent.

Net profit for 1930 after payment of dividends on outstanding preferred stock of subsidiaries was given as $3,385,628, compared with $1,669,564 for 1929. Included in net profit for 1929 was an item of $525,035, representing nonoperating profits, compared with similar items in 1930 profits of $36,197.

"Thus," the report says, "the increase in net profits for the year 1930 over those for the year 1929, without considering in either year nonoperating profits, is 192 2-3 per cent."

Net for 1930 was equal to $1.45 per share on the 2,328,250 shares of class "A" stock outstanding, compared with 92 cents a share on 1,808,409 shares outstanding for 1929.

SUMMARY OF THE DAY'S MARKETS

CHICAGO.

STOCKS—Weak. Fractional losses predominated.

WHEAT—Lower. Selling pressure increases on early bulge; close ⅛c lower on old crop futures; March, 79⅛c; May, 81⅝c; ⅜@½c off on new crop months; July, 63¾c; September, 63½c. Winnipeg unchanged.

CORN—Irregular. Higher early; weakens in sympathy with wheat; March, ¼c up at 62¼c; deferred futures, ⅛@⅜c lower; May, 64⅝c; July, 67@66⅞c; September, 65¾@65¼c.

CATTLE—Lower. Trade slow; receipts in excess of demand; top, $9.25; bulk of sales, $7.25@8.50. Receipts, 2,500; estimated today, 500.

HOGS—Higher. Highest in 2 weeks; up 10@20c for day; top, $7.65; average, $7.25. Receipts, 17,000; estimated today, 12,000.

LAMBS—Firm. Fat stronger; shipments largest since last October; top, $9.00; average, $8.10. Receipts, 15,000; estimated today, 3,000.

PRODUCE—Spot butter higher; eggs lower; storage butter, March, lower, 25¼c; fresh standards, June, 37½c; storage packed eggs, March, higher, 21¾c; April, 22¾c; refrigerator standards, November, 25¾c. Idaho russet potatoes, 2c higher; April, $1.67. Sales, 15 cars.

NEW YORK.

STOCKS—Lower. Call money, ½ to 2 per cent. Volume, 3,900,000 shares. Auburn drops 17½ points.

COTTON—Lower. Futures Chicago and New Orleans off 15@17; New York, 16@17 points. Spots, New York, off 20 points, 11.05c; New Orleans off 15 points, 10.75c; Galveston and Houston, 10.95c.

WHAT FIFTY STOCKS DID

DECLINES.

Air Reduction ..	2¾	Mont Ward	1¾
Allied Chem	7	Mullins Mfg	2¾
Am Can	3¼	Nat Cash Reg ..	1⅜
Am Fgn Pow	2¾	Nat Pw & Lt....	1¼
Am Pw & Lt....	1⅜	N Y Cent	1⅜
Am Tel & Tel...	2¾	North Am	1½
Atchison	2¾	Para Publix.....	1¼
Auburn Auto ...	17½	Peoples Gas.....	2¼
Beth Steel	2⅜	Pub Ser N J....	2
Bklyn Man	4½	Pullman Inc	½
Byers	4⅜	Purity Baking ..	3¼
Case J I	6¼	Radio Co	1¼
Col Carbon	3⅜	St L & S F.....	½
Cons Gas	2	Sears Roebuck...	1¾
Del & Lac	3½	So Ry	1¼
Du Pont De N..	1⅜	Std Gas & E....	2
Eastman Kod ..	5	Stand Oil N J....	1⅜
Elec Pw & Lt...	1⅜	Union Carbide...	1
Gen Elec	1⅜	Union Pac	3
Gen Motors	⅜	U S Steel	1⅜
Int Harvester ..	1½	Warner Bros Pic.	2¾
Int Tel & Tel....	2¼	Western Union..	4
Johns Manville..	2	Westghse Elec ..	3½
Loew's Inc	2¼	Worth Pump	4½

ADVANCES.

Fairbank Morse.	2⅜	Green Can	85¾

INVESTORS' GUIDE

Inquiries must bear the signature and address of writer. Answers of public interest will be published; those not of general interest will be mailed if stamped, self-addressed envelope is inclosed. Address letters to Investors' Guide. Answers are based upon information which The Tribune believes correct, but beyond care in securing it The Tribune assumes no responsibility.

(Saturday, March 7, 1931.)

[Copyright: 1931: By The Chicago Tribune.]

American Snuff.

I am in receipt of your letter and information concerning the status of the common stock of Cities Service company and I am writing to inquire about the common stock of American Snuff company. A stamped, addressed envelope is enclosed.—Mrs. E. N.

American Snuff company has been in business since 1900 when it acquired the snuff business of American Tobacco company., Continental Tobacco company, and P. Lorillard company, and the stock of Atlantic Snuff company and George W. Helme company. Because of alleged violation of the Sherman anti-trust law in 1911 it was obliged to transfer certain properties to two new companies, the George W. Helme company and the Weyman Bruton company, which has since changed its name to U. S. Tobacco company. The two latter concerns have been its chief competitors in recent years.

Common dividends have been paid regularly at varying rates for 29 years. From 1925 through 1928 earnings increased each year. Since then they have declined somewhat.

Net income last year was $1,893,049, against $2,109,631 in 1929 and $2,175,-535 in 1928.

Earnings in 1930 were nearly eight times dividend requirements on the 39,528 shares of 6 per cent preferred [par $100] and were equal to $5.76 per share on the 440,000 common shares [par $25], against $4.25 per share the year before.

At the close of 1930 current assets were $10,370,765, not including $2,685,-220 securities [at cost]. Current liabilities were $1,015,200. This left a working capital of $9,355,558, which compares with $9,459,448 at the close of 1929.

There was no funded debt. Surplus was increased last year from $6,677,-450 to $6,903,331. Good will, trademarks, etc., are carried in the asset column at $10,126,996.

The current dividend rate on the common is $3 per annum. Extras in 1930 totaled 50 cents per share and on Jan. 2, 1931, a 25 cent extra payment was made. The common deserves a fairly good rating.

The company does not publish interim reports, but in May, 1930, the president stated that business that far in 1930 had been ahead of the corresponding period of 1929 and that results for the full year would depend upon general business conditions in the south and to a large extent upon the cotton crop and its price. Apparently business in the latter half of last year accounted for the decline in earnings from 1929 levels.

Western Maryland Railroad.

Please send me your opinion on Western Maryland Railroad company first mortgage bonds of 1952, paying 4 per cent interest.—G. E. J.

They are considered suitable for one familiar with security dealings.

STOCK MARKET ACROBATS FALL OFF HIGH PERCH

Auburn Leads Drop of Pool Group.

YESTERDAY'S AVERAGES

	High.	Low.	Last.	Net chge.
25 railroads.....	88.10	86.95	87.67	—.80
25 industrials	241.80	233.61	234.37	—5.30
50 stocks.....	164.95	159.98	160.82	—3.03
50 stocks yr. ago.	279.62	265.88	267.38	

BY FRED HARVEY.

[Chicago Tribune Press Service.]

New York, March 6.—They pulled the peg at last, the gentlemen of the pool operating in Auburn Auto, and the showy leader of the long January-February stock market advance went skidding for 17½ points today.

With it went two other "demonstration" favorites of the self-appointed market makers, Case Threshing Machine and Mullins Manufacturing, the one for a loss of 6 and the other 7¾ points. International Business Machine dropped 2¼ points and Columbian Carbon 3½. Other volatiles elevated beyond their obvious deserts came off their perches in much the same undignified fashion.

And with them the upset pacemakers dragged down such solid citizenry of the list as American Can, which lost 3¼ points on the day's operations; Allied Chemical off 7, American Water Words down 4, Eastman Kodak 5, Western Union Telegraph 4, Westinghouse 3¼, Johns-Manville and Consolidated Gas 2 each, and United States Steel 1¾ points.

A Run-Around.

It was about the worst run-around the market has come in for, all things considered, since it turned on its bear tormentors back around the first of the year. Whether the so-called constructive element was suddenly caught napping or whether it had yielded to the conclusion that the signs of business improvement were not yet sufficient to warrant a continuation of effort on the upside and decided temporarily to give up the struggle is something that has the rank and file guessing. Some close observers were saying after the close of business today that it might take two or three more sessions to clear up this point.

One thing was obvious beyond dispute, however, and that was that some of the busy pools which have been cooperating so effectively in pegging up prices were unloading their holdings for all the traffic would bear.

Bulls Show Fight.

The bulls made some show of fight in the early dealings and for a time displayed a determination to attempt a fresh rally, but their resistance weakened steadily, with the result that prices slid off, most of them hitting their lows of the day in the last few minutes of trading. Market standbys, such as United States Steel, American Can, American Telephone, General Electric, and General Motors, held out the longest, but they, too, had to give as the pressure grew in the afternoon. The utilities held out against the trend in group formation, but the hopes banked on them failed likewise to materialize.

Oils were generally disliked on all 'round price cutting, the group's losses being the sharpest in some time. It is probable, also, that the report of the Rockefeller general education board, showing that it had reduced its holdings in Standard Oil of New Jersey to the extent of some 285,680 share during the last year, cut considerable ice in the situation.

Walgreen February Sales Show Slight Decrease

Walgreen company reported sales for February of $4,146,367, compared with $4,209,498 for the corresponding 1930 month, a decrease of $63,131, or 1.5 per cent. Two months' sales aggregated $8,597,710, against $8,491,365 for the first two months of last year, an increase of $105,845, or 1.2 per cent. At the end of February there were 442 stores in operation.

DIVIDEND PAYMENTS IN FEBRUARY TOTAL NEARLY 238 MILLIONS

New York, March 6.—(AP)—February cash dividend payments made by domestic corporations totaled $237,903,-422, Standard Statistics company reports. Rails led the list of major divisions with a total of $55,025,677, while electric light and gas companies were next with $46,050,311.

Mead, Johnson & Co. today declared the usual extra dividend of 50 cents a share in addition to the quarter common payment of 75 cents.

U. S. Playing Card company reduced its quarterly dividend from $1 to 62½ cents.

Schulze Baking company reduced the convertible preferred stock dividend to 50 cents from 75 cents quarterly. American Rolling Mill company omitted the quarterly 50 cents which has been paid on the common stock. Other companies omitting dividends were Associated Quality Canners, 37½ cents quarterly, and Sarnia Bridge company A stock, 50 cents quarterly.

NEW YORK STATE DROPS SOME RAIL BONDS FROM LIST

[Chicago Tribune Press Service.]

New York, March 6.—As an aftermath of the disappointing earnings reports of various railroads for 1930 the New York state banking department announced yesterday that certain bonds of the Lehigh Valley Railroad company and subsidiaries; the Chicago, Indianapolis and Louisville Railway company; the Mobile and Ohio Railroad company, and one issue of the Boston and Albany Railroad company, on account of the showing of the New York Central Railroad company, had been dropped from the list of bonds legal for investment by savings banks in this state. The law requires that the roads must earn one and one-half times their fixed charges.

HOW STOCKS PERFORMED

	Yesterday.	Thursday.
Number of advances.....	165	231
Number of declines	431	175
Number of stocks unch'd.	121	133
Total stocks traded in.	717	539

U. S. TREASURY STATEMENT

Washington, D. C., March 6.—The following is a statement of the condition of the United States treasury on March 4:

Income to date this year.....	$2,114,432,531
Income to date last year.....	2,388,627,552
Decrease	$ 274,195,021
Outgo over income this year..	$ 323,873,170
Outgo over income last year..	217,483,271
Increase	$ 106,379,899
Balance general fund today..	$ 128,643,026
Balance previous day.....	134,974,142
Decrease	$ 6,331,116

CHICAGO BANK STOCKS

	Bid.	Ask.		Bid.	Ask.
Cent Trust....	250	253	Nat B of Rep	73	75
Chi B of Com	59	61	Nat Builders.	165	175
Cons T & S..	100	107	Nor Trust...	477	481
Cont Ill Bk..	393	396	Peoples Tr...	345	355
First Nat B.	487	491	Personal Ln..	187	192
Foremn-St N.	400	405	Straus Nat'l..	200	215
Harris T & S.	500	525	Term Natl....	45	47
L Sh T & S..	315	325	Union Bank..	150	155

NEW YORK PRODUCE EXCHANGE STOCKS

Furnished by James E. Bennett & Co.:

	Sales.	High.	Low.	Close.
Andes	1,000	.20	.20	.20
Bardad	600	1.25	1.10	1.10
Com Credit cn w	100	⅝	⅝	⅝
Dei Canada Tun	500	3¼	3¼	3¼
Divers Trust ...	200	6⅝	6⅝	6⅝
Fuel Oil	100	5⅝	5⅝	5⅝
Hamilton Gas ...	100	5⅝	5⅝	5⅝
Do vtc	1,500	6	5½	5⅝
Int Rustless Iron	2,500	.87	.83	.83
Jenkins	100	4	4	4
Kildun	4,200	9⅝	8⅝	8½
Pete Corp	200	7	6½	7
Railways	700	18½	17⅞	17⅞
Saranac Riv Pow	100	10	10	10
Sheppard Stores.	500	.28	.25	.25
Shri Wave Telev	6,200	2⅜	2	2⅛
U S Ell Lgt A....	100	32¼	32½	32½
Zenda Gold	1,500	.20	.20	.20
	BANKS.			
Irving Trust	200	40	39½	39½

Sales, 22,036 shares.

CHICAGO STOCK TRANSACTIONS

Friday, March 6, 1931.
Shares sold today.....300,000
Year ago 344,000

Friday, March 6, 1931.
Total sales 1931 to date. 8,550,000
Total sales 1930 to date. 12,981,000

Prev. 1931 High.	Prev. 1931 Low.	Div. pct.	Yld. Bid.	Yld. Asked.	Description, div. rate, $=	Sales.	High.	Low.	Close.	Net chge.
41¾	35	6.5	38	40	Acme Steel [2.50].....	150	38¾	38	38¾—	1¼
25	19¾	9.6	24½	25	Adams Mfg Co [2.40]...	10	25¼	25¼	25¼+	¾
1	...	...	...	1¼	All Am Mohawk.....	450	1⅛	1	1	....
24¼	17	14.6	23¼	24	Allied Prod Co [3.50]..	350	24¾	24	24 —	½
3¾	1½	...	2¾	2½	Allied Motors Ind.....	300	2½	2¼	2¼—	¼
7¼	4½	...	6¾	7	Am Equities Co.....	1,150	7	6¾	7 +	¼
1½	⅝	...	⅞	1	Am Rad Tel Stores....	1,150	1⅛	⅞	1 +	⅛
8½	3¼	2.1	7	7½	Art Metal Wks [1.50]..	350	7⅝	6¾	6¾—	¾
67¼	55	5.8	63	69¼	¶Asso Tel & Tel Co [4]	170	68½	67	68½+	1½
25½	24½	....	25	25¾	¶Asso Tel U [8% stk]	450	25	25	25	
5	⅝	....	4	5¾	Auto Washer cvt pfd..	10	5⅜	5⅜	5⅜	
15	12	....	14½	19	Backstay Welt	20	14½	14½	14½	
25½	16¾	3.7	21¾	21¾	Bendix Aviation [1]....	13,650	23¾	21¾	21¾—	¾
9¾	6	....	8½	10	Binks Mfg Co.....	80	9	8½	8½—	¾
30½	20¾	3.6	27¼	27¾	Borg Warner [1].....	10,700	29¼	26¾	27¾—	⅝
7¾	2¾	....	5¾	6	Borin Viviton Cor.....	550	6	5½	5½	
15½	11⅜	13.5	15	15½	Brach & Sons [2].....	100	15½	15¼	15¼+	⅛
10¼	5½	7.7	6½	7¾	Brn P & W Co B [.80]	150	7¾	7¾	7¾—	⅛
3	1⅛	....	2⅜	2½	Burnham Tradng Cor...	50	2¾	2¾	2¾—	⅛
11	8¾	....	9	10	Do pfd	100	9¼	9	9 —	¼
11⅛	6¾	15.0	9	10	Canal Conc pfd [1.50]	150	10	10	10	
6	3¼	....	3¾	6	Ceco Mfg Cor.....	450	6¼	5¾	5¾+	¾
94½	91	6.3	94	94¾	Cent Ill P S pfd [6]..	90	94¾	94	94¾+	¾
25¾	23	6.5	22¾	23	Cent Ill Sec Inc [1.50]	100	23	23	23	
19¾	14	9.9	17¾	17¾	Cent Pub Ser A [1.75]	400	17¾	17¾	17¾—	¼
24⅜	16¾	....	23¾	23¾	¶Cent S W [6% stk]..	250	23¾	23¾	23¾—	¼
88	80	8.9	78¾	90	Cent St P L pfd [7]	10	78¾	78¾	78¾—	3¼
4¼	2¼	....	3¾	4	Chi Investors Corp.....	200	3¾	3¾	3¾	
30½	26	9.7	30¾	34	Do pfd [3]	100	31	31	31	
20¼	15¼	1.6	18¼	18¼	¶Cities Ser Co [.50]....	4,400	18⅜	17¾	18¼—	⅜
3¼	2⅜	....	2⅞	3	Chuk Aluminum	100	2⅞	2⅞	2⅞—	⅛
255½	220	3.2	247¾	248¾	Commonwealth Edis [8]	375	248¾	245½	248¾—	¾
32	26	12.7	26½	28	Com Material pfd [3.50]	200	28	27½	27½—	1
10¼	8¾	....	8¾	8¾	Cont Chi Corp.....	7,450	9¼	8¾	8¾	
40¾	35½	7.7	38½	39	Do pfd [3].....	300	39	38¾	38¾+	¼
1¾	⅝	....	¾	1	Consumers Co war.....	150	1	1	1	
11⅜	6	....	9¾	9¾	Cord Corp	13,100	10¼	9¼	9¾—	¾
21¾	19½	....	20¼	20¾	¶Corp Sec Cor [6% stk]	3,600	21	20¼	20¾+	¼
40	37	3.3	37	38	Crane Co [1.25].....	50	37	37	37	
119	115	5.9	113	119	Do pfd [7]	70	113	113	113	
7	5	....	4	6	Decker & Cohn.....	70	5¼	5	5¼—	¼
14	12¾	17.9	12	14	De Mets Inc [2.20]....	30	13¾	12¾	12¾—	1¾
29¾	23	7.4	24½	27	Elec Household [2]....	1,000	28	26¾	27	
29	21¾	8.3	22¾	24	Fitzsim & Connell [2]	50	23¾	23¾	23¾—	¼
8	4¼	....	3¾	5½	Foote Bros	600	3¾	3¾	3¾—	⅛
15	7	....	12½	13	Gen Theater Inc.....	200	13¾	13¾	13¾—	⅜
14¼	12	22.2	....	11	Gen Water Works [2]..	200	10¾	9	9 —	2
6¾	1	....	2¾	3	Glen Comb Hary Corp..	500	3	3	2¾—	¼
20	13¼	8.1	18½	19	Goldblatt Bros [1.60]..	50	18½	18½	18½—	¼
4	1½	....	2¾	3¾	Great Lakes Aircraft..	2,350	4	3¾	3¾	
28¼	23¼	3.5	26½	26¾	¶Grt Lakes Dredge [1]	200	27	26¾	26¾—	⅛
24	20¼	7.6	21	30	Greif Bros [1.60].....	40	21	21	21	
6¾	2¾	....	5¾	5¾	Grigsby Grunow Co....	2,500	6¼	5½	5¾—	⅛
17	15¾

WARNS BANKERS ON DISTRIBUTION OF SECURITIES

McFadden Fears Inflation from Foreign Loans.

Representative Louis T. McFadden of Pennsylvania, chairman of the house committee on banking and currency, in a speech before the Bankers' club of Chicago last night said a resumption of the large scale distribution of foreign securities in this country would lead to another period of exaggerated industrial activity which in turn would be followed by a depression such as gripped the country late in 1929.

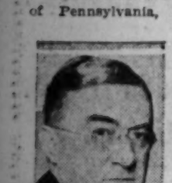

LOUIS T. McFADDEN [Associated Press Photo.]

The meeting, which was held at the Palmer house, was attended by 300 Chicago bankers and business men. Representative McFadden told his audience that the ebb and flow of credit that has taken place since the war has not been a matter of ordinary trade and commerce.

Primarily Political.

"It has been primarily political in its nature and has evidenced the desperate efforts of the governments in Europe to regain the economic power they possessed before the war," he declared. "It has been the repercussion of these efforts upon our unregulated federal reserve system that has disturbed our domestic conditions. The stream of credit was not regulated at its source."

Representative McFadden enumerated the amounts that have been sent to Europe. He said that loans of nearly $8,000,000,000 have been made abroad in the last 11 years by American international bankers. This was in addition to the loans of $9,000,000,000 made prior to 1919, which brings the total to $17,000,000,000, he said.

The speaker said he was definitely opposed to the purchase of $3,250,000,000 in German reparation bonds as proposed by the Young plan.

Total of 29 Billions.

The $17,000,000,000 in loans, coupled with the twelve billions that European states owe the United States government, makes a total of 29 billions which is owed to the people of this country by Europeans, Representative McFadden pointed out.

He acknowledged that these loans made it possible for Europe to make purchases in the United States, but he declared that the termination of this group of loans in 1929 also stopped that trade.

OFFICIAL WEATHER FORECAST.

The official forecast for today and tomorrow and yesterday's table of records follow:

Indiana—Mostly cloudy, with rain or snow over south portions Saturday, probably ending Sunday; not much change in temperature.

Lower Michigan and Iowa—Partly cloudy Saturday and Sunday; not much change in temperature.

Upper Michigan and Minnesota—Generally fair Saturday; Sunday partly cloudy; not much change in temperature.

Wisconsin—Generally fair Saturday; Sunday partly cloudy; not much change in temperature.

Ohio—Snow in north and snow or rain in south portion Saturday; Sunday cloudy, with local snows in east and north portions; not much change in temperature.

Place of observation.	Direction of wind.	Temp. 7 p. m.	Highest today.	Lowest last night.	Precipitation 24 hours.
State of weather.					
March 6, 1931, 7 p. m.					
Central time.					
East-central states—					
Alpena, clear	NW.	24	28	20	....
Cairo, rain	N.E.	48	50	42	1.04
Chicago, cloudy	N.E.	34	36	31	....
Cincinnati, snow	N.E.	36	38	31	.20
Cleveland, clear	N.W.	30	32	28	....
Detroit, cloudy	N.E.	32	38	28	....
Escanaba, clear	N.E.	22	30	20	....
Evansville, rain	N.E.	38	40	34	.50
Fort Wayne, clear	N.E.	34	36	26	....
Grand Haven, cloudy	N.E.	34	36	26	....
Grand Rapids, cloudy	N.E.	30	34	26	....
Green Bay, clear	E.	30	32	26	....
Indianapolis, snow	N.E.	32	32	28	.12
Madison, clear	N.E.	28	32	24	....
Marquette, clear	N.W.	26	30	24	.02
Memphis, cloudy	S.E.	62	66	50	....
Milwaukee, cloudy	N.E.	30	32	26	....
Nashville, cloudy	S.E.	50	54	44	.46
Peoria, cloudy	N.E.	34	34	28	.10
Sault Ste. Marie, clear	N.W.	22	36	10	.01
St. Louis, rain	N.E.	30	38	30	.08
West-central states—					
Bismarck, clear	S.W.	24	28	6	....
Charles City, clear	E.	32	40	24	....
Concordia, snow	N.	28	34	28	.18
Davenport, cloudy	N.E.	34	38	30	.01
Des Moines, cloudy	N.E.	38	40	28	.04
Dodge City, clear	S.W.	34	44	24	....
Dodge City, snow	N.W.	22	24	2	.10
Dubuque, clear	E.	34	38	28	....
Duluth, clear	E.	24	30	16	....
Duluth, snow	N.E.	28	30	24	....
Kansas City, snow	N.E.	28	30	30	.14
Keokuk, cloudy	E.	34	34	28	.26
Little Rock, cloudy	S.	54	60	46	....
Minneapolis, clear	N.	32	34	20	....
Moorhead, clear	N.	20	28	8	....
North Platte, snow	N.	22	28	4	.06
Oklahoma City, snow	N.W.	32	34	22	.06
Omaha, cloudy	N.E.	34	34	34	.22
Rapid City, clear	S.	14	20	12	....
Sioux City, cloudy	N.E.	32	34	32	....
St. Louis, rain	N.E.	32	36	32	....
Springfield, Mo., rain	N.	38	40	30	.20
Wichita, snow	N.	30	30	10	....
Williston, clear	S.	24	28	—	....
Eastern states—					
Albany, cloudy	S.W.	34	40	32	....
Atlanta, cloudy	S.E.	58	64	52	....
Boston, cloudy	S.E.	38	42	32	.06
Buffalo, cloudy	N.W.	30	34	26	.02
Charleston, clear	N.	54	62	44	....
New York, clear	W.	36	42	32	....
Norfolk, cloudy	W.	32	34	30	.10
Philadelphia, clear	N.W.	44	46	36	....
Pittsburgh, clear	N.W.	34	36	30	....
Raleigh, clear	S.	58	64	36	....
Washington, cloudy	N.W.	44	48	36	....
Southern states—					
Abilene, snow	N.W.	34	38	36	.01
Amarillo, clear	N.W.	24	26	18	.14
Birmingham, cloudy	S.	60	64	44	....
Corpus Christi, clear	S.	70	74	60	....
El Paso, clear	W.	46	58	52	....
Fort Worth, cloudy	N.W.	40	40	34	....
Galveston, cloudy	S.	66	70	60	.01
Jacksonville, cloudy	E.	66	64	60	....
Miami, cloudy	E.	66	70	52	....
Mobile, cloudy	S.E.	60	66	48	....
New Orleans, clear	S.E.	66	70	52	....
San Antonio, cloudy	N.W.	44	48	42	....
Shreveport, rain	N.	48	64	52	....
Tampa, cloudy	E.	66	70	52	....
Vicksburg, cloudy	S.	58	64	46	....
Mountain states—					
Boise, cloudy	N.W.	44	46	24	....
Cheyenne, clear	W.	30	34	6	....
Denver, cloudy	S.	34	34	12	.02
Havre, cloudy	N.	22	30	16	.02
Helena, clear	N.W.	30	34	16	....
Lander, cloudy	N.E.	28	34	14	....
Pike City, cloudy	S.	24	32	12	....
Pocatello, clear	N.W.	34	44	18	....
Pueblo, clear	S.	34	36	20	.06
Salt Lake City, clear	N.W.	34	36	20	....
Williston, clear	S.	24	28	—	....
Yellowstone Park, snow	N.	20	28	14	.28
Pacific states—					
Fresno, clear	Calm	68	70	46	....
Los Angeles, clear	S.E.	62	68	48	....
Portland, Ore., clear	E.	42	46	30	....
San Diego, clear	S.W.	64	68	52	....
San Francisco, clear	W.	48	52	46	....
Seattle, clear	E.	42	46	30	....
Spokane, cloudy	W.	44	44	30	....
Walla Walla, clear	W.	44	46	30	....
Canadian stations—					
Battleford, cloudy	N.W.	30	32	20	....
Calgary, snow	N.	24	28	6	.06
Edmonton, cloudy	N.W.	24	28	4	.01
Estevan, rain	N.W.	34	38	32	....
Kinnedosa, clear	N.W.	28	30	12	....
Montreal, cloudy	N.W.	32	36	26	.04
Moose Jaw, clear	N.W.	28	32	12	....
Qu'Apelle, cloudy	W.	30	34	22	.04
Rose Pas, cloudy	Calm	28	30	24	....
Toronto, clear	W.	30	34	28	.01
Vancouver, clear	Calm	44	46	36	....
Winnipeg, clear	S.E.	28	34	10	....

NEW YORK · CURB · TRANSACTIONS

Friday, March 6, 1931.

Shares sold today.....767,700 Total sales 1931 to date.....24,515,900
Year ago .....866,500 Total sales 1930 to date.....40,458,900

	Sales.	High.	Low.	Close.	Net chge.
A					
Aero Sup B...	100	4	4	4	....
Affiliated Prod	1,300	20⅝	20	20 —	⅛
Agfa Ansco...	500	10¼	10	10	....
Alum Co Am.	275	161	158	160 +	⅛
Alum Goods..	100	16⅝	16⅝	16⅝	....
Alum Ltd A w	3	41	41	41	....
Do B wars..	3	42	42	42	....
Do C wars..	3	46	46	46	....
Do D wars..	3	47	47	47	....
Am Austin Car	200	1¼	1¼	1¼ +	⅛
Am Br Bow B	100	4⅜	4⅜	4⅜ —	⅛
Am Capital B	1,400	5	5	5 —	⅛
Do 3½ pfd.	300	29⅝	29⅝	29⅝	
Am Cigar.....	225	65¼	65	65	
Am Cit P&L A	200	38¼	38¼	38¼ +	⅛
Am Com P A	4,400	16⅞	16¼	16½ +	⅛
Am Cyan B...	4,100	11¼	10⅝	10¾	
Am Dept Str.	200	1⅜	1⅜	1⅜	
AmDTINJ 7% p	100	112	112	112 —	⅛
Am Equities..	1,800	7	6¾	6¾ +	⅛
Am Inv B....	800	7⅞	7¾	7⅞ —	⅛
Do war.....	800	2¼	2¼	2¼	
Am For P w..	10,800	28⅝	25½	26 —	1½
Am Founders..	700	5	4⅞	4⅞	
Am Gas & El..	4,200	83¼	79¾	80 —	2¾
Do pfd.....	200	107½	107⅜	107½ +	⅛
Am Laundry..	7,500	38½	38¼	38½ —	⅛
Am Lt & Tr..	1,900	54	52	52	
Am Maracbo..	14,000	1⅜	1¼	1¼	
Am Meter	50	48⅝	48⅝	48⅝	
Am Natural Gas	600	5½	5⅜	5⅜	
Am Sup Pw..	93,400	18¾	17	17⅜ —	⅜
Do 1st pfd..	200	95	95	95 +	⅛
AmUt&GB ctfs	800	3⅞	3¾	3⅞ —	⅛
Angio Ch C N	100	12	12	12	
Angus Gas...	800	7¼	7¼	7⅜	
Ark N Gas A	1,500	5⅝	5⅝	5⅝ +	⅛
Do pfd	500	6¾	6¼	6¼	
Art Metals....	100	7⅜	7⅜	7⅜	
Assoc G&El A	2,600	22¼	21¾	21⅝ —	⅜
Do ap rts...	100	3⅛	3⅛	3⅛	
Do 5% pfd	50	89	88	89	
Do wars	2,400	⅛	⅜	⅛	
Do allot ctfs	25	85¼	85¼	85¼	
Asso El In ltd	1,800	5⅛	5⅛	5⅛ +	⅛
Asso Rayon...	1,600	3⅛	3¼	3¼	
Do pfd	1,100	58⅝	58⅛	58⅜ +	⅛
Atlas Plywood	200	12½	12½	12½	
Atlas Util	11,500	7½	6¼	6⅝ +	⅝
Do wars	5,100	2	1⅞	2 +	⅜
Aut Vol Mtr etc	300	15	15	15	
Avia Corp Am	100	25	25	25	
B					
Bickford Co....	100	17¼	17⅛	17¼ —	⅛
Bilca Aire vtc	100	4⅜	4⅜	4⅜	
Bglw Snfd Inc	50	25⅛	25⅛	25⅛	
Blue Ridge Co	3,500	5⅜	5⅛	5⅜ +	⅛
Do cvt pfd...	200	50½	50	50½ +	⅛
Bohack Co pfd	25	103	103	103	
Bow Bills Rl..	100	⅝	⅝	⅝	
Brazilian Trac	100	9¼	9¼	9¼ +	⅛
Bowr Rllr Brg	100	15½	15½	15½	
Bras Tr & Lt	1,000	28	26⅞	26⅝ —	1⅛
Brit Am Oil..	100	14⅜	14⅜	14⅜	
Brit Celan A..	100	2	2	2	
C					
Cable & Wire B	200	⅝	⅝	⅝	
Can Cement..	100	16⅞	16⅞	16⅞ —	⅛
Ca Marc Wirel	2,700	3⅜	3⅜	3⅜	
†Carib Syn ww	1,700	⅛	⅛	⅛	
Cent & So Am	100	13½	13½	13½ —	⅛
Carnation Co..	300	24½	24	24	
CelCpAm pf n	250	80	80	80	
Cn Hud G & El	200	1⅛	1⅛	1⅛ +	⅛
Centrifgl Pipe.	700	7⅞	7⅞	7⅞ +	⅛
Cent States El	6,000	12	11⅛	11⅞ +	⅜
*Do 6% pfd	100	81¼	81¼	81¼	
Cent Pb Sr A.	1,100	17⅞	17⅝	17⅝ —	⅛
Chain Str Stk	100	11	11	11	
Chtm Phx All	1,700	16¼	15⅝	15⅝ —	⅛
Cleve Tract..	300	9¾	9	9	
Cheboro *Mfg	100	125	125	125	
Chn Stra Dev	100	1	1	1	
Childs pfd.....	100	107	106⅝	107	
Cities Serv ...14,400		18⅝	18	18⅛ —	
Am Inv B....	800	83	82⅝	82⅝ —	⅜
Do war.....	800	2¼	2¼	2¼	
City Mch & Ti	100	9¼	9¼	9¼	
Cl Neon Lts...	400	9⅜	8⅝	8⅝ +	⅛
Columb Synd..	4,300	⅝	⅝	⅝	
Colon Oil.....	600	3¼	3⅛	3⅛ +	⅛
Colonial Oil...	1,000	6¼	5⅞	5⅞	
Colum Pic vtc	100	20½	20½	20½ +	⅛
Com&Sth wars	9,500	2½	2¼	2¼	
Comw Edison..	50	247	245	247 —	3⅜
Cmstk Tunnel	900	⅞	⅞	⅞	
Con Gas Utica	600	6	6	6	
Cons Cppr Min	100	3	3	3	
Cons G&E Bal	600	98⅞	96	96 —	1⅜
Cons Gas Ut A	100	16⅜	16⅜	16⅜	
Cons Ldry Crp	900	14½	14	14⅜ +	⅛
Cons Moyalty..	300	2	2	2	
Cont Sh cv pf	100	43⅞	41⅝	41⅝ —	1¼
Cpld Pr A xw	100	5⅛	5⅛	5⅛	
Copper Besmr	400	15	15	15 —	1
Do pfd.....	500	33	31⅜	33	
Cord Corp 10,100		10	9¾	9¾ —	⅛
Corp pfd wi..	300	20⅝	20	20⅛ +	⅛
Cosden Oil....	700	2⅜	2⅜	2⅜	
Creole Syndic.	100	3¼	3¼	3¼	
Cresson Gold..	200	⅛	⅛	⅛	
Crckr & Whit	800	12⅝	11⅞	11¾ +	⅛
Crown Cork....	100	¼	¼	¼	
Cr Cork Int 3%	300	7⅞	7⅞	7⅞	
Cub C Pr wrs	100	⅞	⅞	⅞	
D					
Dayton Air....	2,600	1⅜	1⅛	1⅜	
Deer & Co....	1,400	41⅞	37½	37½ —	2¼
De For Radio	5,900	6⅝	5⅞	6 +	⅛
De Havild old	300	4	4	4	
Derby Oil	100	4	4	4	
Det Aircraft..	1,800	3¼	3	3¼ +	⅛
Dow Chem	100	49	49	49	
Dresser Mfg ..	200	38⅝	38⅛	38⅝ +	⅜
Do B	100	25	25	25	
Driver Harris.	100	33	33	33 +	1⅛
Duquesne Gas.	1,000	5⅜	5⅛	5⅜ +	⅛
Durant Motors	9,000	2⅜	2⅜	2⅜ +	⅛
E					
East Gas & F	600	22¼	22¼	22¼ +	⅛
East Sts P B.	11,100	24	21⅜	21⅝ —	1⅝
East Util A...	500	5⅝	5	5	
Eisler Elec ..	300	4	4	4	
*El Bd & S..	133,100	50⅜	54⅛	55⅜ —	2⅛
Do pfd	400	107¼	107¼	107¼	
Do cv pfd ..	600	94½	94¼	94¼ —	⅛
El Pr Co Asan.	400	20½	20	20 +	⅛
Do A	3,100	20¼	18⅛	18⅛ —	
El P&L opt w	700	35	33⅜	33⅜ —	⅛
ElShareholder	400	16⅜	16⅛	16¼ —	⅛
Empire Corp ..	100	1⅛	1⅛	1⅛	
Empire Power	100	46⅛	46⅛	46⅛	
Empire Pow pf	100	2	2	2 —	⅛
Emp P Ser A	100	4	4	4	
Eur El db rts	1,100	2	2	2	
Evans W Ltd .	500	2¼	2⅛	2⅛ —	⅛
F					
Fairchild Avia	200	3⅜	3⅜	3⅜ +	⅛
Fed Bake Sh..	100	4⅜	4⅜	4⅜ +	⅛
Film Insp	100	1¾	1⅝	1⅝ +	⅛
FordMCanadaA	300	27½	26¾	26¾ —	⅛
Ford M Can B.	6,100	27½	27	27 —	⅛
ForemDairy P	2,700	1¼	1	1⅛ +	⅛
Fox Thea A ..	1,800	5¼	4⅜	4⅜ —	⅛
FrankMC 7%p	25	34	34	34	
G					
*Gamew cv pf	50	101¼	101	101¼	
Gen Alloys ..	2,100	9	8	8 —	....
Gen Aviation..	2,300	11	9⅝	10¼ +	⅛
Gen Bak Cor	700	⅜	⅜	⅜ —	⅛
Do pfd	200	30	30	30	
Do pf c o d	500	29⅝	29¼	29¼	
Gen Cable w..	100	2⅛	2⅛	2⅛	
G Bak N'n A	1,400	19⅝	18	18	
Gen Capital..	400	37	37	37	
Gen El Eng re	2,000	11¾	11¾	11¾ +	⅛
Gen Empire ..	100	16⅜	16¼	16⅜	
GG-E 6%cv pf	1,100	71	69½	71 +	1
Gen Ldry M n	300	⅛	⅛	⅛	
GenTRa cv p	300	29	25½	25½ —	⅜
Gen W&S n..	1,000	11¾	11¼	11¾	
Glean C Harv	100	3	3	3	
Glen Ald Coal	300	49½	49¼	49¼	
Globe Und ...	200	8½	8¼	8½	
Gold Cent M..	300	1¼	1¼	1¼ —	⅛
Golden Ry Trad	9,800	9¼	8¼	8¾ —	⅛
Gold Seal Elec	400	1¼	1¼	1¼	
Gramaphone C	1,300	12	10⅜	10⅜ —	⅜
Graymur Corp	100	28	28	28	
GrocStraPrInc	100	4¼	4¼	4¼	
GreatA&P n..	310	225	215	225½	
Gulf Oil Pa..	1,800	65⅝	64	64 —	1⅜
H					
HaverhillEl vt	100	72	72	72	
Hazeltine Corp	100	22	22	22	
Helena Rubina	100	3½	3½	3½	
Hir W G&W ..	1,300	8	7⅞	7⅞ —	⅛
HudBay MAS	500	5½	5½	5½	
Humb O & R..	300	59⅛	58¾	58⅝	
Hydro El Sec	800	30	29	29 —	1⅛
I					
Ill P&L 6% pf	100	93¾	93⅜	93⅜	
Imp Oil Can.	1,900	16¼	16	16 —	⅛
IndTerIllOil A	400	16¼	16¼	16¼	
Indus Fin ct.	500	9¾	9¾	9¾	
Ins Co N Am.	300	60½	60½	60½ +	⅛
Insull Util ..	900	46⅞	46	46 —	⅛
Insur Sec	100	8½	8½	8½ —	⅛
Intercon Pet ..	2,200	⅛	⅛	⅛	
Intercon Pow A	100	5¾	5¾	5¾	
Inter H El pf	50	44	44	44	
Intern Petrol.	500	13⅜	13⅜	13⅜	
Int Sup Pow..	500	28½	28	28 —	⅛
Inter Util A..	800	44⅜	43⅜	43⅝	
Do B	1,300	10⅜	9⅝	10	
Int Utility ..	400	3⅞	3⅞	3⅞ +	⅛
Inter Sta Equ	300	3⅝	3⅝	3⅝	
Do cv pfd ..	200	33	31½	31½ —	1½
Ital Superpow.	300	4¼	4¼	4¼	
K					
Kerr Lake M	100	⅜	⅜	⅜	
L					
Lackaw Sec n	100	32¾	32¾	32¾ —	⅛
Lefc Re C n..	200	12¾	12¾	12¾	
Lehigh Coal N	200	25¾	25¼	25¼ —	⅛
Lehigh Portl .	2,800	14¾	14	14	
*Lorner Str ..	100	36¾	36¼	36⅝	
Ley Co Prod T	100	30	30	30	
Loews rts	1,000	20	17	17 —	2½
Do war	2,900	1¾	1¼	1¾	
Lone Star Gas	600	23	22¾	22¾	
Long Bell A..	200	34¾	34½	34½ —	⅛
Do pfd	60	113	112	112 +	1
M					
MapesConMfg ..	100	40	40	40 —	⅝
Mavis Bott Co	6,400	1¼	1	1 —	⅛
*Mayflower A	100	45¾	45¾	45¾	
McNary Strs ..	900	9½	9¼	9¼ +	⅛
Mead J & Co..	3,700	108	104½	106¾ —	⅝
Memphis N G	900	11¾	11⅛	11⅜	
MidStaP vc A	900	3¾	3⅝	3⅝	
Do cvt B ..	800	1¼	1⅛	1⅛ —	⅛
Mid West Util	6,100	25	23¾	23⅞ —	⅝
Mid Nat Gas..	400	1¼	1⅛	1⅛	
Mid States	100	23¾	23¾	23¾ +	⅛
Mo Kas Pp La	4,700	5⅝	5⅜	5⅜ —	⅛
Do vtc B	300	⅝	⅝	⅝	
Mon Lt Heat..	350	63½	60	61¾ —	1¾

	Sales.	High.	Low.	Close.	Net chge.
Montecitni rts	300	⅛	⅛	....	
Mountain Prod	200	5⅝	5⅝	5⅝ —	⅛
N					
Nathan Straus	200	9½	9½	9½	
Natl Am Inc..	1,600	4¼	4	4	
Natl Avia	600	7½	7½	7½ +	⅛
Natl Fam Str.	200	3⅜	3⅛	3⅛ +	⅛
Nat Fu & Gas	500	23½	23⅜	23½ +	⅛
Natl Investors	1,700	7¾	6¾	6¾ —	⅛
Nat P&L 6% p	100	102	102	102 +	⅛
Na Shrt Tm Se	900	17	16⅜	17 +	⅛
Natl Trans....	200	13½	13⅛	13½	
Na Un Rad Cor	300	4¼	4¼	4¼	
Newbry J J Co	600	25⅝	25⅝	25⅝	
N E Pow pfd ..	20	85	85	85 +	⅛
Newmont Min..	500	53⅜	53⅛	53⅜ —	1
Niag Shrs Md	2,800	10¼	9¾	9¾ +	⅛
N Y Hambr..	100	28¾	28¾	28⅝	
*Niag Hud Pw	3,600	14⅝	14	14 —	⅛
Do A war ..	3,700	2⅜	2⅜	2⅜ —	⅛
Do B war ..	400	⅝	⅝	⅝ +	1
Nipissing Min	500	1⅜	1⅜	1⅜	
Noma Elec	100	6¼	6¼	6¼ +	⅛
Noranda Min..	1,000	17¼	17	17 —	⅛
N Am Avia wr	500	1⅜	1⅛	1⅜	
N Am Util Sec	1,000	4⅝	3½	4¼	
Nordon Corp..	400	⅞	⅞	⅞	
N Eu Oil Cor	1,500	1¼	1	1 —	⅛
Nor Pipe Line	50	29½	29½	29½	
Novadel Agene	300	50	47	50 +	2
O					
Ohio Copper ..	500	⅛	⅛	⅛ +	⅛
Ohio Oil pfd..	200	99½	99⅜	99⅜	
Ohio Pb Ser p	10	105⅞	105⅞	105⅞	
Oil Stocks A.	400	4¼	4¼	4¼	
Outboard A ..	200	5⅝	5⅝	5⅝	
Do B	100	3	3	3 +	⅛
P					
PacG&El 1st p	900	27⅜	27⅛	27⅜ +	1⅛
Pac Pub Ser..	100	26⅜	26⅜	26⅜	
Pac West Oil	1,400	12	12	12 +	⅛
Park Davis ..	200	29½	29½	29½ +	1
Penn Road Cor	1,100	7¾	7¾	7¾ —	⅛
Penn Wat & P	400	70¾	70	70 +	2
Peo Lt Pw 7%	300	25¾	24	24½ +	⅛
Pfeiffer Hydro	100	⅞	⅞	⅞ +	⅛
Pie Bak Amer	1,200	38¾	37⅞	37⅞ —	⅛
Pilot Radio ..	7,700	11¾	11¼	11¾ +	⅛
Pitney Bow n	1,100	6⅞	6¼	6¾	
Pitts Forging.	700	12	11½	11½ —	⅛
Plymouth Oil..	1,100	16⅛	15	15 —	1⅛
Polymet Mfg..	2,900	5⅜	5	5⅜ +	1
Phoenix Sc Cor	500	1⅜	1⅜	1⅜ +	⅛
Do pr	200	23	23	23 —	⅛
Prudentl Inv.	2,100	12⅜	12⅛	12⅜ +	⅛
Pb Ut Hld w w	3,600	7½	7⅜	7½ +	⅛
Do cv war ..	3,000	6¾	6¾	6¾	
V Camp Pack	200	5¼	5¼	5¼	
Do pfd	100	6¾	6¾	6¾	
U S Rad Tel.	200	29⅝	29	29	
V					
Venez Petrol..	1,300	1	1	1	
W					
Walgreen war.	300	7⅛	7⅛	7⅛ —	⅛
Watson Co	100	1⅜	1⅜	1⅜	
Wayne Cop Mfg	800	⅛	⅛	⅛	
Welch Grape J	100	50	50	50	
Willow Cafet.	200	4½	4½	4½ +	⅛
Z					
Zonite Prod ..	1,200	12	11⅜	11⅝ —	⅛

*Ex dividend. †Ex rights.

DOMESTIC BONDS.

No. thous.	High.	Low.	Close.	Net chge.
15 AlumCorp 5s '52	105	104⅞	104⅞ +	⅛
3 AlumLtd 5s '48	100⅛	100⅛	100⅛	
18 AmCmlAl 5s '39	94

RY FIRM
STORE
EST 63D
20,000 for a
ar Term.
CHASE.
e power of a large
to influence rentals
is shown in a lease
Cerf & Ehrenlich
treet. Samuel Katz,
ed from the Chicago
ust company a store
st 63d street, in the
der construction by
erm of ten years at
ental of $120,000.
he big store of Wie-
Englewood business
decided stimulating
tal situation on 63d
isted. The new Katz
he space to be occu-
T. Grant company,
luded a lease in the
enegard and Rathje,
ley & Barnard were

PRICES OF HOGS AT HIGHEST POINT IN TWO WEEKS

Strong Eastern Support Brightens Outlook.

CHICAGO LIVE STOCK

HOGS.

Receipts, 17,000; shipments, 7,000.

Bulk of sales.....$6.90@7.50
Heavy butchers ..... 7.00@7.30
Medium weights ..... 7.35@7.65
Butchers, 180@250 lbs ..... 7.40@7.60
Heavy packing sows ..... 6.20@6.55
Heavy and heavy packing ..... 5.75@6.20
Light, 150@180 lbs ..... 7.40@7.65
Selected, 140@150 lbs ..... 7.40@7.65
Pigs, inferior to best ..... 6.00@7.40

CATTLE.

Receipts, 2,500; shipments, 1,500.

Prime steers, 1,000@1,500 lbs..$9.25@11.25
Good to choice, 1,050@1,450 lb. 8.00@10.75
Poor to choice, 700@1,000 lbs. 5.75@10.75
Yearlings, 750@1,000 lbs..... 7.00@11.25
Bulk of sales ..... 7.25@ 8.60
Low grade killing steers..... 4.50@ 5.50
Fat cows and heifers..... 3.85@ 9.15
Canners and cutters..... 2.65@ 3.75
Calves, poor to choice..... 5.00@ 8.50
Bulk fair to best..... 4.00@ 7.00
Stockers and feeders..... 4.75@ 7.50

SHEEP AND LAMBS.

Receipts, 15,000; shipments, 6,500.

Wethers, poor to choice..... $4.00@ 6.50
Ewes, poor to choice..... 3.50@ 5.00
Yearlings, poor to choice..... 5.50@ 8.00
All western lambs..... 7.50@ 9.00
Native lambs ..... 7.25@ 9.00
Western shearing lambs..... 7.75@ 8.50

COMPARATIVE PRICES.

HOGS—Bulk of sales yesterday.$ 6.90@ 7.50
One month ago..... 6.85@ 8.00
The yesterday, $7.65; average, $7.25.
CATTLE—Bulk of sales yesterday..... $ 7.25@ 8.50
One month ago..... 7.25@ 8.50
One year ago..... 10.75@13.50
SHEEP—Fed western lambs...$ 7.50@ 9.00
One month ago..... 7.75@ 8.50
One year ago..... 10.00@11.00
The yesterday, $9.00; average, $8.10.
Estimated receipts at Chicago today: Cattle, 300; hogs, 12,000; sheep, 3,000.

Yesterday's bulge in the hog market carried prices to the highest point in two weeks and 40@55c above the low point of the season. Both the top and general average prices moved up 10c at $7.65 and $7.25, respectively, with the price range the narrowest in recent weeks. The top and average prices lately have been 35@40c apart. Two weeks ago the spread was 75c to $1.00.

Strong eastern support, coupled with continued small receipts, has changed the outlook of the hog market some and many traders hope for additional price enhancement in the near future. More than 40 per cent of yesterday's starvation run of 17,000 hogs sold to eastern buyers. Only 1,000 pen holders remained at the close. According to reports, hogs from nearby territory have been marketed and most of the "old" crop still to come is in stronger hands.

Hog Futures Slow.

Trading in hog futures was extremely slow yesterday. Bids and offers were far apart in most months. April light were offered at $8.50 and bid $8.35. May light were bid $8.25 and September light were offered at $9.25. September medium and heavy were bid $7.75. March mediums carried bids of $7.00, and May mediums were bid $8.00. May heavy were bid $7.75. Few offers were made.

Yesterday's small supply of 2,500 cattle sold slowly at Thursday's losses, but prices are still above the low close of last week. Buyers were bearish and some salesmen carried stock over as unsatisfactory bids in hopes of moderate supplies early next week. No choice grades were here, the best selling steers at $9.25, with few sales over $8.50. Butcher stock continued slow. Calves showed more activity, but are $1.00@1.50 lower than a week ago.

Lambs Hold Firm.

The lamb market held firm yesterday, all interests buying best handyweights at $9.00, while prime 96 lb averages reached $8.85. Buyers held back at the opening, hoping to shave quotations, but met brisk eastern competition in mid-session and later.

Probable receipts of hogs at Chicago for next Monday are estimated from 40,000 to 47,000. F. Knutzen marked 47,000, S. Lund, 45,000; R. B. Ellis and H. Wolfe, 40,000; J. M. Wauters, 47,000; E. S. Waterbury, 55,000; F. M. Sherwood and H. Pattison, 52,000; W. T. Reneker, 51,000; A. G. Weidner and W. G. Chandler, 50,000; F. Gehrmann, 45,000, and E. E. Hubbard, 40,000.

Chicago Curb Exchange Stocks

	Sales.	High.	Low.	Close.	Prev. close.
Allegh Gas ...	100	2¾	2¾	2¾	2¾
Am Brit & Con	100	2⅝	2⅝	2⅝	2¼
Amer Corp ...	100	6	6	6	6
Am Pure Mart	200	1⅜	1⅜	1⅜	1⅜
Am Sur P Bd	300	18½	17½	17½	18
Art Sta Co ...	200	5½	5⅝	5⅝	5⅝
Art Sta Sec.	200	5½	5⅝	5⅝	5⅝
Am Gas A ...	100	22¾	22¾	22¾	22¾
Am Lt Pow ...	1,800	3⅞	3¾	3¾	3⅝
Chain Stre Dev	200	1	1	1	1
Ch Ut A [wi]	100	20	20	20	24½
Ju R [wi] ...	100	3¼	3¼	3¼	3¼
Oil & Tran ...	100	8⅝	8⅝	8⅝	8⅝
Cop Trust Sh	300	6¾	6¾	6¾	6¾
Ds Perpet Bnd	1,925	6⅝	6¼	6¼	6¼
Detroit Aircraft	100	3¾	3¼	3¼	3¾
Detroit Cond.	200	3¾	3¾	3¾	3¾
Eisenlohr Bkhd.	200	16½	16½	16½	16
Empire Corp ...	100	1¼	1¼	1¼	1¼
Fan I Com A ..	130	28	27½	28	27½
Fed Mot Ltd.	400	17¾	17½	17½	17
Fox Theaters.	900	5¼	4¾	5	5
Gamewell S I	50	3¾	3¾	3¾	3¼
Gen Or Russ.	125	1¼	1¼	1¼	1¼
Gd Fire Line.	100	20¼	20¼	20½	20
Gd Tet Oil B	50	16⅜	16⅜	16⅜	16⅜
Gd Rnd Iron.	6,975	⅛	⅛	⅛	⅛
Hom of Ind E.	100	6¾	6¾	6¾	6¾
Imperial Oil ..	600	1¼	1	1¼	1
Liberty Nat'l	50	1	1	1	1
Lib-K Fl. vtc B	600	⅛	⅜	⅛	⅜
Lod 5 7 Sec A	100	17	17	17	....
Lod 5 7 Sec B	100	3	3	3	3
Mid Rnd Pow	200	14¾	14¾	14¾	14¼
Modine Mfg.	900	⅝	⅝	⅝	⅝
Motor Prod.	300	2¼	2	2	3¼
Motorlite ...	405	2	1¾	1¾	2
Nafa Ind B ..	100	1¼	1¼	1¼	1¼
Nat Aviation Mgt.	400	6¼	6¼	6¼	6
Nat Bond & S	100	2¾	2¾	2¾	2¾
Nat Ice Inv.	200	8	8	8	7¾
Nat Pow ...	100	40¼	40¼	40¼	41
Nat Util Inds....	1,025	33¾	32¼	32½	33¾
Nor Ky	600	23	22½	22½	23¼
Ny Ltd D F S	100	11	11	11	9¾
Penn Pa Ele	112	47¼	46½	47¼	47¼
Pa Cp Hl	25	6¾	6¾	6¾	6¾
Pa Gas Serv ...	450	3¼	3¼	3¼	3¼
Penfield Sec ...	50	6¾	6¾	6¾	6¾

The yesterday, $7.65; average, $7.25.
Total sales, 22,000 shares.

BONDS.

$ Other 5% or g d 79 79 79 79

COFFEE.

NEW YORK, March 6.—(AP)—COFFEE—Futures were irregular with an early decline under European or domestic trade selling, followed by slight rallies on covering. No. 7 contracts closed 4 higher to 6 lower on 10,000 bags. Santos contracts closed 1 to 10 lower. Sales, 36,000 bags. Closing quotations: Santos, March, 8.05c; May, 8.12c; July, 8.17c; September, 8.21c; December, 8.22c. No. 7 prices follow:

	Open.	High.	Low.	Close.	Prev. close.
March	8.04	8.12	8.04	8.11	8.07
May	8.12	8.17	8.14	8.17	8.16
July	8.16	8.22	8.15	8.20	8.24
September..	8.18	8.24	8.17	8.21	8.24
December..	8.15	8.22	8.15	8.20	8.22

Rio 7s, 15½c; Santos 4s, 20½c. Brazilian port receipts, 83,000; Rio, 21,000 bags.

Friday, March 6, 1931.
Shares sold today.....3,000,000
Year ago 3,000,000

NEW YORK STOCK TRANSACTIONS

Friday, March 6, 1931.
Total sales 1931 to date.....122,500,000
Total sales 1930 to date.....150,400,000

A

-Prev.1931- High.	Low.	Div.yld. pct.	Bid.	Asked.	Description, div. rate, $=	Sales.	High.	Low.	Close.	Net chge.
14¼	9	....	11⅝	12	Abitibi Pow & P....	2,800	12⅜	11⅜	12	+ ⅛
62	39	13.3	43⅝	45	Do pfd [6]	200	45	45	45	+ 4
34	25	....	31	35	Abr & Straus.....	100	32	32	32	— ½
101¼	100	6.9	100	101	Do pfd [7].....	20	101	100½	101	+ 1
90⅝	83½	5.5	90	91	Do pfd [5].....	30	91	91	91	+ ⅛
29¾	22¼	7.0	27¾	29½	Adams-Millis [2]..	100	28½	28½	28⅝	....
5¼	2¾	....	3⅞	4¼	Adv Rumley	500	4	4	4	....
20¼	11¾	....	15	16	Do pfd	100	16	16	16	....
109¾	92½	3.0	98	98¼	†Air Reduction [3]	2,900	101¼	98¼	98¾	— 2⅛
10¾	7⅜	6.7	8⅞	9	Airway E A [0.60]	1,200	9	8¾	9	— ⅛
9½	7	4.4	8¾	9	Alaska-Jun [0.40]	24,100	9⅜	8¾	9	— ⅛
12⅞	7¾	....	9¼	10	Alleg Corp	9,000	10⅜	9¾	10	....
59½	39⅜	9.7	53	54	Do pfd ww4 [5.50]	200	55	54	54	— 1
59	39⅜	9.7	54	54	Do p ww4 % [5.50]	200	55	54	54	— 2½
104	60	5.0	60	70	Allan Realty [3]..	20	60	60	60	....
182¾	153½	3.8	155	156½	Allied Chem [6]..19,100		164¾	155	155	— 7
42¾	32½	8.1	36	36¼	Allis-Chal [3].....	4,000	38½	36	36	— 1½
18⅞	15	11.6	17	17½	Alpha P Cem [2]	100	17¾	17¾	17¾	— ⅛
21	17⅛	10.5	18	18¼	Amerada [2].....	300	18⅞	18⅝	18⅝	— ⅜
29¾	24¼	....	24¼	26½	Am Agr Ch & C..	100	25½	25½	25½	+ ⅛
62¾	54½	3.5	57	58	†Am Bank N [2]..	600	58⅛	57	57⅛	— ⅛
38	32	6.9	35½	36¼	Am B Shoe [2.40].	200	35⅜	35¼	35⅝	— ⅛
13	8¼	....	10	10½	Am Brown B El..	1,300	10⅜	10⅜	10⅜	....
63	43¾	11.9	55	62	Do pfd [7].....	30	59½	59½	59½	— 3½
129¾	106¾	3.2	120⅜	120¾	†Am Can [4].....	41,900	124¼	119¾	120⅝	— 3¼
123¾	114½	5.7	122½	123¼	†Do 7% pfd [7]..	600	123½	123	123	+ 1¼
38⅜	27	8.8	35	35	Am Car & F [3]..	200	34	33¾	34	+ ⅛
84	74⅞	8.4	81	85	Do pfd [7].....	300	85	85	85	+ 1
43¾	29⅞	8.6	34	36	Am Chain [3].....	300	35	35	35	+ ⅛
21¾	14¾	3.0	19⅝	20½	Am Colort [1.40]..	400	20	19¾	20	+ ⅛
46⅞	38¼	4.4	45	45¾	†Am Chicle [2]....	800	46⅝	45¾	45¾	— ⅛
14½	9	....	11¼	12	Am Comi Alcohol..	500	12⅛	11⅝	11⅝	— ⅜
33¾	....	....	31½	32	Am Europ Sec.....	200	32½	32	32	— ⅛
12⅜	8¼	....	10	10½	Am Express [4]...	17,700	22¾	21¾	22	+ ⅛
63	43¾	11.9	55	62	Do pfd [7].....	300	57½	57½	57½	— 4½
129¾	106¾	3.2	120⅝	120¾	†Am Can [4].....	41,900	124¼	119¾	120⅝	— 3¼
149½	145	4.7	149	149½	Do pfd [7].....	200	149⅝	149	149⅝	+ ⅛
38⅜	27	8.8	35	35	Am Car & F [3]..	200	34	33¾	34	+ ⅛
84	74⅞	8.4	81	85	Do pfd [7].....	300	85	85	85	+ 1
43¾	29⅞	8.6	34	36	Am Chain [3].....	300	35	35	35	+ ⅛
21¾	14¾	3.0	19⅝	20½	Am Colort [1.40]..	400	20	19¾	20	+ ⅛
46⅞	38¼	4.4	45	45¾	†Am Chicle [2]....	800	46⅝	45¾	45¾	— ⅛
14½	9	....	11¼	12	Am Comi Alcohol..	500	12⅛	11⅝	11⅝	— ⅜
33¾	....	....	31½	32	Am Europ Sec.....	200	32½	32	32	— ⅛
31¾	23¾	10.3	29	30	†Am Ice [3].....	400	29½	29¼	29⅛	— ⅛
26	18⅜	8.7	22	22½	††Am Inter Cor [2]	7,000	23¾	21⅝	22¼	— ⅜
30⅝	20⅝	7.1	27¼	28	Am Locomo [2]..	400	28¾	27½	27¾	+ ⅛
84	72¾	8.4	82	85	Do pfd [7].....	100	84¾	84¾	84¾	+ ⅜
41½	31	3.5	39	39½	AmMch & F [1.40]	3,800	40⅝	38⅝	39⅝	— ⅜
7	1¼	....	5¼	5½	Am Mch & Metals.	100	5½	5½	5½	+ ⅛
23⅜	16⅝	....	20¾	21	Am Metals	1,100	21¼	20⅝	21	+ ⅛
39⅞	22½	26.9	25¼	26	Am Nat Gas pfd [7]	30	26	26	26	....
64⅜	45	1.6	59¼	59¼	††Am P & Lt [1.]	8,500	63	57½	59¾	— 1⅜
81	80	6.3	80⅝	81⅜	Do 5% pfd stp[5]	300	80⅝	80⅝	80⅝	— ⅜
21¾	15¼	5.1	18⅜	19	Am R & St S [1.]	24,700	20¼	18⅝	18⅝	— 1
12⅜	....	....	9¾	10¼	Am Republic	700	11⅝	10	10	— ⅛
37⅜	26⅜	....	29½	27¼	Am Roll Mills....	22,000	28	26½	27	— 1¼
8.00	57	8.1	61⅛	62¼	Am Safe Raz [5].	2,100	63	61⅛	61¾	— 1¼
1⅝	⅜	....	1¼	1¾	Am Ship & Com....	1,100	1¾	1¼	1¼	— ⅛
58⅜	40½	7.7	52	52½	Am Smelt [4].....	3,600	53⅝	52	52	— 1⅛
5¼	2½	....	4	4¼	Am Solv & Chem..	200	4	4	4	+ ⅛
31¾	22⅜	10.7	27¾	28	Am Steel Fdys [3]	1,300	28⅜	28	28	— ⅛
12⅜	9	....	10¾	11	Do pfd [7].....	10	11	11	11	— ⅛
47	37	4.3	47⅜	48	Am Stores [2].....	100	47	47	47	....
57⅜	42⅜	9.4	52	52¼	Am Sugar [6].....	700	53⅜	52¾	52¾	— ⅜
105¾	96	6.8	102¾	103¾	Do pfd [7].....	600	103¼	102¾	103¼	+ ⅜
23⅛	15¼	25.0	20	20⅛	Am Tel & Cab [5].	10	20¼	20¼	20¼	+ ⅛
201¾	176¾	4.6	195¾	196	Am Tel & Tel [9].	8,800	199½	195¾	196	— 2½
120¾	106	4.7	113	117	Am Tobacco [5]..	100	118½	118¼	118½	+ ⅜
128¾	124¼	4.7	128⅛	129	Do pfd [6].....	100	128½	128¼	128½	+ ⅜
122¾	104¾	4.3	117¼	118	Do B [5].....	1,800	119¾	117¾	117¾	— 1¼
80⅜	53¾	4.1	70⅝	71¼	Am Wat Wks [3]..16,900		77	70⅝	71	— 2⅜
79	54¼	4.1	70	74	Do ctfs [3].....	1,400	74½	71	71	— 2½
11⅞	6⅝	....	9¼	9½	Am Woolen	200	9½	9¾	9¾	— ⅛
35⅝	21⅜	....	29¼	32½	Do pfd	2,100	32¼	30	30	— 2¼
8⅜	4½	....	6⅛	6¼	Am Zinc	1,000	7⅝	7⅜	7⅜	+ 1
39⅞	24	....	36	40	Do pfd	200	36	35	36	— 3½
43¾	29⅝	6.3	39½	39⅝	Anaconda [2.50]..	18,400	41¼	39¾	39¾	— 1⅝
36	27	8.0	30⅛	31	Anchor Cap [2.40]	600	31½	30¾	30¾	— ⅛
19½	13⅜	5.6	17⅜	18⅜	Andes Copper [1].	400	18⅛	17⅜	17⅜	— ⅜
18	15½	12.5	16	16¼	Archer Dan [2]....	700	16⅛	16	16	— ⅛
4¼	2⅛	....	3	3¼	Arm & Co A.....	2,100	3	3	3	....
2⅝	2	....	2	2¼	Do B	400	2¼	2	2	....
47	25	....	27¾	28	Do pfd	100	28	28	28	....
72	60¾	11.1	63½	66	Arm Del pfd [7]..	200	63½	63½	63½	+ ½
7⅝	3¾	....	6⅛	6¾	Arnold Constable..	100	6⅛	6⅛	6⅛	....
28⅝	14¾	10.6	24	24⅝	Assoc Apparel [4]	400	24¼	24¼	24½	— ⅛
28¼	22	9.4	25⅝	26¼	Asso D Gds [2.50]	800	26¼	26	26	— 1¼
203⅜	178¼	5.3	180½	191	Atchison [10]	1,800	193⅜	190¼	190½	— 2¾
107¼	102½	4.7	107¼	107⅜	Do pfd [5].....	200	107¼	107¼	107¼	+ ⅜
23⅝	18	5.0	19⅜	20	Atl Ref [1].....	10,400	20⅜	19⅝	20	— ⅜
99⅝	97	6.1	97	98½	Atlas Pow pfd [6]	10	97½	97¼	97¼	— ⅛
217¾	101¼	2.2	181½	182	††Aub Auto [4]..39,900		201	181¼	181½	— 17½
2¾	....	....	....	2	Auto Sales	100	2	2	2	....
51⅝	51	7.6	51½	52	Austri Cred [3.82]	200	51½	51½	51½	....
6¼	3	....	5¼	5½	Aviation Corp	1,300	5⅜	5¼	5¼	— ⅛

B

27½	20⅜	7.0	24¼	24⅜	Baldw Loc [1.75]	5,300	25⅝	24⅝	24⅝	— ⅝
100	94½	7.1	101	101	Do pfd [7].....	100	100	99	99	— 1
87⅞	68¾	7.0	76	77	Balt & O [7].....	1,200	78½	76½	76½	— 2
80½	72⅜	5.0	79⅝	80	Do pfd [4].....	400	80	79⅝	79⅝	— ⅜
107	103	6.3	103	104	Bamber pfd [6.50]	10	103	103	103	....
113	108	6.3	113	113	Bang Air pfd [7].	10	112	112	112	....
57½	54	11.5	55	60	Bark Br pf [6.50]	50	55	55	55	....
14½	11¼	8.0	12¼	12½	Barnsdall A [1]..	3,200	13	12¼	12½	....
83	70	6.7	75	77	Bayuk Cig [3].....	60	77	76½	76½	— 1
79⅜	65	5.4	74	74½	Beatrice Cream [4].	900	76	74	74	— 1¾
4	2¼	....	6¾	4	Belding Bros	100	3⅜	3⅜	3⅜	— ⅛
25½	16⅛	4.6	22¾	22½	Bendix Avia [1]..17,700		22¾	21¼	22	— ¼
63	43¾	11.9	55	62	Do pfd [7].....	300	59½	59½	59½	— 3½
129¾	106¾	3.2	120⅝	120¾	†Am Can [4].....	41,900	124¼	119¾	120⅝	— 3¼
149½	145	4.7	149	149½	Do pfd [7].....	200	149⅝	149	149⅝	+ ⅛
38⅜	27	8.8	35	35	Am Car & F [3]..	200	34	33¾	34	+ ⅛
84	74⅞	8.4	81	85	Do pfd [7].....	300	85	85	85	+ 1
43¾	29⅞	8.6	34	36	Am Chain [3].....	300	35	35	35	+ ⅛
21¾	14¾	3.0	19⅝	20½	Am Colort [1.40]..	400	20	19¾	20	+ ⅛
46⅞	38¼	4.4	45	45¾	†Am Chicle [2]....	800	46⅝	45¾	45¾	— ⅛
14½	9	....	11¼	12	Am Comi Alcohol..	500	12⅛	11⅝	11⅝	— ⅜
33¾	....	....	31½	32	Am Europ Sec.....	200	32½	32	32	— ⅛
31¾	23¾	10.3	29	30	†Am Ice [3].....	400	29½	29¼	29⅛	— ⅛
26	18⅜	8.7	22	22½	††Am Inter Cor [2]	7,000	23¾	21⅝	22¼	— ⅜
30⅝	20⅝	7.1	27¼	28	Am Locomo [2]..	400	28¾	27½	27¾	+ ⅛
84	72¾	8.4	82	85	Do pfd [7].....	100	84¾	84¾	84¾	+ ⅜
41½	31	3.5	39	39½	AmMch & F [1.40]	3,800	40⅝	38⅝	39⅝	— ⅜
7	1¼	....	5¼	5½	Am Mch & Metals.	100	5½	5½	5½	+ ⅛
23⅜	16⅝	....	20¾	21	Am Metals	1,100	21¼	20⅝	21	+ ⅛
39⅞	22½	26.9	25¼	26	Am Nat Gas pfd [7]	30	26	26	26	....
64⅜	45	1.6	59¼	59¼	††Am P & Lt [1.]	8,500	63	57½	59¾	— 1⅜
81	80	6.3	80⅝	81⅜	Do 5% pfd stp[5]	300	80⅝	80⅝	80⅝	— ⅜
21¾	15¼	5.1	18⅜	19	Am R & St S [1.]	24,700	20¼	18⅝	18⅝	— 1
12⅜	....	....	9¾	10¼	Am Republic	700	11⅝	10	10	— ⅛
37⅜	26⅜	....	29½	27¼	Am Roll Mills....	22,000	28	26½	27	— 1¼
8.00	57	8.1	61⅛	62¼	Am Safe Raz [5].	2,100	63	61⅛	61¾	— 1¼
1⅝	⅜	....	1¼	1¾	Am Ship & Com....	1,100	1¾	1¼	1¼	— ⅛
58⅜	40½	7.7	52	52½	Am Smelt [4].....	3,600	53⅝	52	52	— 1⅛
5¼	2½	....	4	4¼	Am Solv & Chem..	200	4	4	4	+ ⅛
31¾	22⅜	10.7	27¾	28	Am Steel Fdys [3]	1,300	28⅜	28	28	— ⅛
12⅜	9	....	10¾	11	Do pfd [7].....	10	11½	11¼	11⅜	— ⅛
47	37	4.3	47⅜	48	Am Stores [2].....	100	47	47	47	....
57⅜	42⅜	9.4	52	52¼	Am Sugar [6].....	700	53⅜	52¾	52¾	— ⅜
105¾	96	6.8	102¾	103¾	Do pfd [7].....	600	103¼	102¾	103¼	+ ⅜
23⅛	15¼	25.0	20	20⅛	Am Tel & Cab [5].	10	20¼	20¼	20¼	+ ⅛
201¾	176¾	4.6	195¾	196	Am Tel & Tel [9].	8,800	199½	195¾	196	— 2½
120¾	106	4.7	113	117	Am Tobacco [5]..	100	118½	118¼	118½	+ ⅜
128¾	124¼	4.7	128⅛	129	Do pfd [6].....	100	128½	128¼	128½	+ ⅜
122¾	104¾	4.3	117¼	118	Do B [5].....	1,800	119¾	117¾	117¾	— 1¼
80⅜	53¾	4.1	70⅝	71¼	Am Wat Wks [3]..16,900		77	70⅝	71	— 2⅜
79	54¼	4.1	70	74	Do ctfs [3].....	1,400	74½	71	71	— 2½
11⅞	6⅝	....	9¼	9½	Am Woolen	200	9½	9¾	9¾	— ⅛
35⅝	21⅜	....	29¼	32½	Do pfd	2,100	32¼	30	30	— 2¼
8⅜	4½	....	6⅛	6¼	Am Zinc	1,000	7⅝	7⅜	7⅜	+ 1
39⅞	24	....	36	40	Do pfd	200	36	35	36	— 3½
43¾	29⅝	6.3	39½	39⅝	Anaconda [2.50]..	18,400	41¼	39¾	39¾	— 1⅝
36	27	8.0	30⅛	31	Anchor Cap [2.40]	600	31½	30¾	30¾	— ⅛
19½	13⅜	5.6	17⅜	18⅜	Andes Copper [1].	400	18⅛	17⅜	17⅜	— ⅜
18	15½	12.5	16	16¼	Archer Dan [2]....	700	16⅛	16	16	— ⅛
4¼	2⅛	....	3	3¼	Arm & Co A.....	2,100	3	3	3	....
2⅝	2	....	2	2¼	Do B	400	2¼	2	2	....
47	25	....	27¾	28	Do pfd	100	28	28	28	....
72	60¾	11.1	63½	66	Arm Del pfd [7]..	200	63½	63½	63½	+ ½
7⅝	3¾	....	6⅛	6¾	Arnold Constable..	100	6⅛	6⅛	6⅛	....
28⅝	14¾	10.6	24	24⅝	Assoc Apparel [4]	400	24¼	24¼	24½	— ⅛
28¼	22	9.4	25⅝	26¼	Asso D Gds [2.50]	800	26¼	26	26	— 1¼
203⅜	178¼	5.3	180½	191	Atchison [10]	1,800	193⅜	190¼	190½	— 2¾
107¼	102½	4.7	107¼	107⅜	Do pfd [5].....	200	107¼	107¼	107¼	+ ⅜
23⅜	18	5.0	19⅜	20	Atl Ref [1].....	10,400	20⅜	19⅝	20	— ⅜
99⅝	97	6.1	97	98½	Atlas Pow pfd [6]	10	97½	97¼	97¼	— ⅛
217¾	101¼	2

SPREAD TACTICS FURNISH PORTION OF WHEAT TRADE

Canada Proposes to Trade Grain for Coffee.

BY CHARLES MICHAELS.

Spreading operations furnished part of the trade in wheat yesterday, with commission houses and locals selling old May and buying July, and there was also buying of July here against sales at Winnipeg and the reverse, while September was sold against purchases of September corn.

Houses with southwestern connections were persistent sellers of the September in small lots and at one time it went to around ¼c under the July, compared with even at the close on Thursday.

New crop wheat future on the Chicago Board of Trade held within a range of 1⅛c, advancing early on strength in Liverpool, only to react later on scattered selling and close ⅝@½c lower, with July 63⅝c and September 63½c. Old crop months lost ⅛c for the day, with March finishing at 79¼c and May 81⅝c.

Winnipeg Weakens at Finish.

Messages from Winnipeg indicated that speculative interest in the wheat market there was unusually light, and while there was buying by seaboard interests early, the market weakened toward the last on local pressure and closed unchanged from Thursday, with the July at 60⅝c. There were around 600,000 bu Manitobas sold for export during the day, but nothing was heard regarding business in domestic hard winters, and seaboard reports indicated that the farm board had made no direct offers abroad. It is understood that part of the hard winter wheat to be moved out from Chicago by the stabilization corporation will go to Indiana and Ohio points for storage purposes, which are not counted in the domestic visible supply.

A proposal that around 25,000,000 bu Canadian wheat be sold to Brazil, payment for the grain to be made in coffee, failed to have any effect of consequence on the Winnipeg market. Details of the proposal were not made public.

Heavy snow was reported over parts of the winter wheat belt, especially in Nebraska, and late in the day snow was falling at numerous points in Kansas. The additional moisture was regarded as a bearish influence and likely to have the effect of depressing the new crop months. Liverpool closed unchanged to ½d higher, with the July closing at 64⅝c. Buenos Aires was weak and 1⅛@1⅜c lower.

Corn Futures Easier.

Corn showed fair strength early on a continuation of commission house buying and closing of spreads with wheat, and later an overbought pit condition was disclosed with the finish on the deferred futures ⅛@⅝c lower, while March was ¼c higher. The latter closed at 62¼c, May at 64⅛@64⅝c, July at 66⅞@67c, and September at 66⅝@66⅝c. There was an absence of the free buying of July, so much in evidence on Thursday.

Cash interests absorbed the car lots in the sample market and were credited with having sold futures as a hedge. The basis on corn was steady to ¼c higher as compared with May, while at Omaha it was ½c higher. Kansas City, however, reported the basis as steady to ¼c lower at the last, with some cars carried over unsold. No improvement was shown in the shipping demand. Buenos Aires closed unchanged to ⅛c lower.

WORLD'S GRAIN MARKET NEWS

Wheat traders remain bearish, but the volume of business is so small that there is not enough trade on most days to advance prices through the "offers" or depress them through the "bids," except occasionally. Action of the farm board has no particular influence on the wheat traders. Old May wheat was offered freely and spreading operations between May and September are attracting attention, as are also spreading between Chicago and Winnipeg. Sentiment in corn is more divided and the market runs into support on breaks, but the volume of business is not large and cash interests who buy carloads in the sample market are hedging their purchases by sales of May in the pit.

Fair export sales of wheat were made by farm board agencies yesterday, but quantities and prices were not given, although pit traders had it that cash wheat was selling at slightly under the March price, which was 79c. It is said that 400,000 bu of wheat is being moved out of Chicago mostly to Ohio river mills and good shipments are to be made within a few days from Omaha to eastern and southeastern mills. Within the last 4 days 490,000 bu of wheat have been sold by Chicago elevator interests to go to store, which would absorb the bulk of the elevator space created by the movement of wheat by the Grain Stabilization corporation.

EGG FUTURES FIRMER

Butter futures closed unsettled on the Chicago Mercantile exchange yesterday, losing an early advance. Storage news in butter was slightly bearish in tone, weakening the market at the last, March falling to 25¼c or ¼c under the previous close. Eggs were ⅛@⅛c higher. Potatoes gained 2c. Sales: Butter, 25 cars; eggs, 40 cars; potatoes, 18 cars. Deliveries: Eggs, 5 cars. Prices follow:

BUTTER.

Storage stds.:	Open.	High.	Low.	Close.	Prev. close.
March	.25⅝	25⅛	25¼	25¼	25⅝

EGGS.

Refg. stds.:	Open.	High.	Low.	Close.	Prev. close.
November	.25⅝	25⅝	25⅝	25⅝	25⅝
Stg. pkd. firsts:					
March	.21⅝	21⅝	21⅝	21⅝	21¼
April	.22⅛	22⅛	22⅛	22⅝	22½

POTATOES.

Idaho russet:	Open.	High.	Low.	Close.	Prev. close.
April	$1.66	$1.67	$1.66	$1.67	$1.65

DAILY RIGHTS.

Butter:		High.	Low.	Close.
Selling:	March	.24⅛	24⅛	24⅛
Buying:	March	.25⅝	25⅝	25⅝

PRIMARY GRAIN MOVEMENT

Receipts—	Wheat.	Corn.	Oats.
Friday	1,856,000	733,000	249,000
Last week	1,260,000	822,000	217,000
Last year	809,000	870,000	299,000
1929	854,000	606,000	285,000
Shipments—			
Friday	703,000	558,000	322,000
Last week	928,000	616,000	380,000
Last year	467,000	587,000	354,000
1929	708,000	503,000	271,000

GRAINS IN ALL MARKETS

	Open.	High.	Low.	Close Mar.6, 1931.	Mar.5, 1931.	Mar.7, 1930.
March Wheat.						
Chi o.	79¼	79¼	79¼	79¼	79¼	1.07¼
Chi n.	79½	79½	79¼	79¼	79½	....
Lpl ..	60⅝	61	60⅛	60⅝	60⅝	1.11⅛
Bu A.	48⅝	48⅞	47⅝	47⅝	48⅞	1.02¼
May Wheat.						
Chi o.	81⅛	81⅛	81⅝	81⅝	81⅛	1.11⅜
Chi n.	82⅝	82⅝	82⅝	82⅝	82⅝	....
K C..	73	73⅛	73	73	73	1.02⅝
Mpl .	76½	76½	76⅛	76⅛	76⅛	1.10⅛
*Dul .	73⅛	73⅛	73⅛	73⅛	73⅛	98
Wpg .	58⅝	59¼	58⅝	58⅝	58⅞	1.10⅝
Lpl .	62⅛	63⅛	62¼	62⅝	62⅛	1.15⅝
Bu A.	50⅝	50⅝	49¼	49⅝	50⅛	1.03⅝
July Wheat.						
Chi ..	64¼	64⅝	63⅛	63⅝	64	1.09⅛
K C..	57⅛	58	57⅛	57⅛	57⅝	1.01⅝
Mpl .	68⅝	69⅝	68⅝	69	69⅛	1.09⅛
*Dul .	....	....	....	65¼	65⅛	98⅝
Wpg .	60⅝	61	60⅛	60⅝	60⅝	1.12⅛
Lpl .	64⅛	64⅝	64⅛	64⅝	64⅛	1.17⅝
September Wheat.						
Chi ..	64⅛	64⅛	63⅝	63⅛	64	1.11
Mpl .	63⅛	64⅛	63⅛	63⅛	63⅛	....
October Wheat.						
Wpg .	62⅝	62⅝	62	62⅛	62⅛	1.13⅛
Lpl .	66⅝	67	67	67	66⅝	....
March Corn.						
Chi o.	62	62⅝	62	62¼	62	79½
Chi n.	63	63⅝	62⅝	62⅝	62⅝	....
Bu A.	32⅝	32⅝	32⅛	32⅝	32⅝	60⅛
May Corn.						
Chi o.	64⅞	65⅝	64⅝	64⅛	64⅝	83⅛
Chi n.	65⅛	66⅝	65⅝	65⅝	66	....
K C..	59⅝	60⅝	59⅝	59⅝	59⅝	80⅛
Bu A.	32	32	31⅝	31⅝	32	60⅛
July Corn.						
Chi ..	67⅝	67⅝	66⅛	67	67⅛	85⅝
K C..	62⅛	62⅝	61⅝	61⅝	61⅛	83
September Corn.						
Chi ..	67⅛	67⅛	66⅝	66⅝	67	87⅝
March Oats.						
Chi ..	29⅝	29⅝	29⅝	29⅝	29½	42¼
May Oats.						
Chi o.	32¼	32¼	32⅛	32¼	32	43⅛
Chi n.	32½	32½	32¼	32¼	32¼	....
Mpl .	28⅝	28⅝	28½	28½	28⅝	40⅛
Wpg .	30⅝	30½	30	30	30⅝	53⅝
July Oats.						
Chi ..	32⅛	32⅝	32⅝	32⅝	32¼	43⅝
Mpl .	....	....	....	29⅛	29⅛	41⅛
Wpg .	30½	30⅝	30⅛	30⅛	30⅛	53⅝
September Oats.						
Chi ..	32⅝	32⅝	32⅛	32¼	32⅛	43½
October Oats.						
Wpg .	32	32¼	31⅝	31¼	32	....
March Rye.						
Chi o.	37⅝	37⅛	37	37¼	38	69
Chi n.	37⅝	37⅝	37¼	37¼	38	....
May Rye.						
Chi o.	40⅝	40⅛	40⅛	40¼	41	69
Chi n.	41	41⅛	40⅝	40⅝	41⅛	....
Mpl .	37	37	36⅝	36⅝	36⅛	67⅛
Dul ..	....	....	....	37	37⅛	67
Wpg .	33⅝	34⅛	33⅝	33⅝	34⅛	64½
July Rye.						
Chi ..	41⅝	42¼	41⅛	41⅛	42¼	72⅝
Mpl .	38⅛	39	38⅛	38⅛	38⅝	68½
Wpg .	35⅝	36	35	35⅛	35⅝	69⅛
May Barley.						
Mpl .	34⅝	34⅝	34⅝	34⅝	34⅝	55⅝
Wpg .	26⅛	26½	26¼	26¼	26⅝	51⅝
May Flaxseed.						
Mpl .	1.56	1.56	1.55⅛	1.55⅛	1.55⅝	2.94⅛
Dul .	1.57⅝	1.57⅝	1.56⅛	1.57	1.57⅝	2.93⅛
Wpg .	1.04	1.04	1.03	1.03⅛	1.04⅛	2.44⅝

*Durum. †Exchange, $4.85⅝.

CASH GRAIN NEWS

Foreign demand for Manitoba wheat showed some improvement, with Winnipeg messages indicating that 600,000 bu or more had been sold, and further bids were said to be in the market. The farm board did not offer hard winter abroad over night, according to seaboard reports, but offered direct to exporters No. 1 hard was held at 11⅝c under May at the gulf and No. 2 hard at 12⅝c under for first half March shipment, while last half was ½c more.

Official receipts of grain at Chicago Friday: Wheat, 63 cars; corn, 174 cars; oats, 14 cars; rye, 2 cars; barley, 7 cars.

Range of prices in leading cash grain markets follow:

WHEAT.

	Chicago.	Kansas City.	St. Louis.
No. 1 red.	....	72½@74	81
No. 2 red.	77 @79	71½@73	80
No. 1 hd.	79¼	70½@73	77½
No. 2 hd.	79	69½@72½	....
No. 3 hd.	....	68½@71	....
No. 4 hd.	....	67½@70	....

	Chicago.	Winnipeg.	Minneapolis.
No. 1 no.	79	56⅝	73½@77½
No. 2 no.	....	54½	70½@73½
No. 3 no.	....	50	....
No. 1 d.n.	....	....	73½@77½

	Toledo.	Omaha.
No. 2 red.	81 @82	....
No. 2 hd.	....	68 @70

CORN.

	Chicago.	Kansas City.	St. Louis.
No. 2 mx.	....	53½@54½	....
No. 3 mx.	59¼@59⅝	51 @53	....
No. 4 mx.	57½@58¼	48½@50	....
No. 5 mx.	56½	....	....
No. 2 yel.	61⅝@62⅝	56½@57½	61½
No. 3 yel.	59⅝@61	54 @56	60 @60½
No. 4 yel.	57⅝@59½	51½@53½	58⅝
No. 5 yel.	56 @57	....	....
No. 2 wh.	63½	56 @57	....
No. 3 wh.	61 @61⅝	54 @55½	....
No. 4 wh.	57½@59½	51 @53	....

	Milwaukee.	Omaha.	Peoria.
No. 3 mx.	59	51½	....
No. 4 mx.	57⅝	50	....
No. 2 yel.	62	54½	....
No. 3 yel.	59½@60⅝	53 @53½	57
No. 4 yel.	57½@58½	....	56
No. 3 wh.	....	54	....
No. 4 wh.	....	50 @52	....

	Minneapolis.	Buffalo.	Toledo.
No. 2 yel.	....	....	66½@67½
No. 3 yel.	51½@53½	....	65 @66
No. 3 mx.	51 @52½	....	....

OATS.

	Chicago.	Kansas City.	St. Louis.
No. 2 wh.	31 @31¼	33 @33⅛	33½
No. 3 wh.	30½@31	32 @32½	....

	Milwaukee.	Omaha.	Minneapolis.
No. 2 wh.	....	....	28 @29
No. 3 wh.	....	29⅛	27 @27½
No. 4 wh.	....	....	23½@27

	Buffalo.	Toledo.	Peoria.
No. 2 wh.	....	34½@35½	30 @31

RYE, BARLEY, AND FLAX.

	Rye.	Barley.	Flax.
Chicago	.38 @46¼	37 @71	1.57¼
Mil'kee	....	50 @61	....
Minn'lis	.33½@37⅝	30 @54	1.52¼@57¼
Duluth	.35 @37	30½@48	1.54@1.56

CLOVER AND TIMOTHY.

	Cash.	March.
Clover—		
Chicago, per 100 lbs	13.00@20.75	......
Toledo, per 60 lbs	14.25@14.75	14.75
Timothy—		
Chicago, per 100 lbs	8.75@ 9.00	......

GRAIN STATISTICS

Argentine exports of wheat are increasing as weather conditions of late have been more favorable for completing harvest. Details follow:

	Wheat.	Corn.	Oats.
This wk.	4,311,000	4,390,000	724,000
Last wk.	4,238,000	3,961,000	833,000
Last yr.	2,624,000	1,574,000	992,000
Since Jan. 1	31,346,000	46,790,000	9,618,000
Yr. ago	28,183,000	28,817,000	5,681,000
Visible supply—			
This wk.	9,555,000	13,386,000	....
Last wk.	9,188,000	13,780,000	....
Last yr.	9,923,000	4,331,000	....

North American exports of wheat and flour, as compiled by Bradstreet's, follow:

	Wheat and flour, bu.	Corn, bu.
This week	4,044,000	4,000
Last week	4,105,000	8,000
Last year	5,746,000	13,000
Since July 1	250,734,000	368,000
Year ago	206,014,000	1,063,000

BIDS AND OFFERS

Range of prices on bids and offers, good all day Saturday, follows:

WHEAT.

	Bids High.	Bids Low.	Bids Close.	Offers High.	Offers Low.	Offers Close.
July	.63¼	.63	.63⅛	.64⅛	.64	.64
Sept.	.63⅛	.62⅝	.63	.64	.63⅝	.64
CORN.						
May	.64¼	.63⅝	.64	.65¼	.64⅝	.64⅞
July	.66⅛	.66⅛	.66⅝	.67⅝	.67⅝	.67⅝
Sept.	.66⅝	.66⅛	.66⅛	.67⅛	.67⅛	.67⅛
OATS.						
July	.32	.32	.32	.32¼	.32⅛	.32¼
RYE.						
May	.39⅝	.39⅝	.39⅝	.40⅛	.40⅛	.40¼

GOOD ALL NEXT WEEK.

Bids	Wheat.	Corn.	Oats.	Rye.
May	.81	.60⅝	.31	.37⅝
July	.60	.63⅛	.31¼	.39⅛
Offers				
May	.82⅝	.68⅛	.33⅛	.44
July	.67	.71	.33⅝	.45⅛

ON FOREIGN BOURSES.

LONDON, March 6.—(AP)—Bar silver, 13⅛d per ounce. Money, 1⅝ per cent. Discount rates, short bills, 2⅛ per cent; 3 months, 2⅝@2⅛ per cent.

PARIS, March 6.—(AP)—Price changes were irregular on the bourse today. Three per cent rentes, 88 f 65c. Five per cent loan, 104f 10c. Exchange on London, 124f 3c. The dollar was quoted at 25f 53½c.

ROSIN AND TURPENTINE.

SAVANNAH, Ga., March 6.—(AP)—TURPENTINE—Firm, 45c; sales, 32; receipts, 91; shipments, none; stock, 14,998 casks. ROSIN—Firm; sales, 178; receipts, 453; shipments, none; stock, 144,857 bbls. Quote: B, $3.00; D, $3.80; E, $4.40; F, $4.40; G, $4.40; H, $4.40-4.45; I, $4.40-4.45; K, $4.75; M, $5.00; N, $5.35; WG, $6.75; WW, $7.45; X, $7.45.

PRODUCE MARKETS

Top score fresh butter was ¼c higher, while standards were ½c lower. Receipts, 10,446 tubs. Fresh eggs were steady to ½c lower with receipts 22,114 cases. Live hens declined ½c while stags were 1½@2c lower at 17c. Receipts 5 cars and 11 trucks. Potatoes in slower demand, but market steady. Receipts, 104 cars with 228 cars on team track.

WHOLESALE CREAMERY BUTTER PRICES

	Chicago Whole milk.	Chicago Centralized.	New York.	Boston.	Philadelphia.
93 score	.29½	....	29⅝	....	30⅝
92 score	.28⅛	....	28⅝	29	29⅝
91 score	.27½	....	28¼	28½	29
90 score	.27	28	28	28	28
89 score	.26	27	27	27½	27
88 score	.25¼	25¼	26	27	26
87 score	.24½	....	25½	26	25
86 score	.24	....	....	25	....

BUTTER PRICES TO CHICAGO RETAILERS

Score—	Tubs.	Prints.	Cartons.
Best [92-93]	.31½-32¼	32½-33¼	33½-34½
Good [89-91]	.29 -30	30½-31½	31 -32

WHOLESALE CHEESE PRICES.

	Chicago.	Boston.	New York.	Philadelphia.
Flats	....	....	15⅝-17	....
Twins	.14 -14½	16 -17½	....	....
S. dais.	14½-14⅝	16 -17½	15½-16½	15½-16
D. dais.	14½-14½	....	....	....
Y. Am.	....	16 -17½	16 -17	....
Lghns	.15½-15½	....	....	15⅝-16½

LIVE POULTRY—WHOLESALE.

Turkeys	22@25c	Springs	26c
Leghorns	17½c	Old roosters	15c
Hens, heavy	17c	Ducks, heavy	23c
Hens, light	20c	Geese	14c

VEAL CARCASSES.

50@60 lbs	7@8c	90@110 lbs	10@11c
70@80 lbs	9@10c	110@130 lbs	12c

POTATOES.

Wisconsin, Mich., round white	$1.15@1.35
Idaho russets	1.45@1.55

FRESH EGGS.

Extra firsts	21c
Fresh gathered firsts	18½@19½c
Ordinary current receipts	18c
Dirties	16½c

Extra special, candled for the retail trade, 7@8c over extra firsts.

WHOLESALE DRESSED BEEF.

	Yearlings.	No. 1.	No. 2.	No. 3.
Ribs	22	24	20	9
Loins	30	35	30	13
Rounds	16	15	14½	10
Chucks	14	13	11	8½
Plates	11	10	10	6½

GREEN FRUITS.

Apples, bu	$1.50@2.25
Grapefruit, box	2.50@4.50
Lemons, box	4.25@5.75
Oranges, box	3.00@4.25
Strawberries, Florida, pints	.17@ .23

VEGETABLES.

Beets, Texas, crate	$4.25@1.75
Cabbage, new, crate	1.25@1.75
Carrots, crate	1.50@2.50
Celery, crate	3.00@6.00
Onions, 100 lbs	.50@1.75
Spinach, Texas, bu	.50@ .75

GRAIN ON FARMS

Farmers' holdings of wheat and oats on March 1 were the largest in recent years and of corn the smallest in recent years, as compiled by returns from grain dealers throughout the leading agricultural states by H. E. Miller of James E. Bennett & Co. Estimates on the three leading grains are smaller than those of the four leading statisticians, who reported early in the week. Comparisons, with the three ciphers omitted, follow:

	Wheat.	Corn.	Oats.
1931	133,000	725,000	471,000
Gov., 1930	129,754	986,595	398,310
Gov., 1929	151,396	1,021,973	497,335
5 year average	124,977	1,051,000	480,398
10 yr. average	143,988	1,141,826	477,639

Iowa and Illinois have the largest reserves of corn and Iowa the heaviest stock of oats. North Dakota farmers have more wheat than any other state. Details of wheat and corn for the last 2 years, with the three ciphers omitted, follow:

	CORN 1931.	CORN 1930.	WHEAT 1931.	WHEAT 1930.
Ohio	27,420	48,795	6,250	7,092
Indiana	32,540	52,787	5,830	4,436
Illinois	105,300	137,060	3,800	4,384
Iowa	156,480	196,992	1,500	1,495
Minnesota	38,620	41,679	5,120	4,052
Nor. Dakota	3,030	1,311	22,050	20,547
Sou. Dakota	18,180	31,384	6,140	5,747
Nebraska	99,685	99,852	12,313	11,311
Kansas	17,720	32,041	19,489	17,948
Missouri	16,960	44,283	2,011	2,595
Oklahoma	6,200	11,597	3,235	4,003
Texas	23,520	23,254	1,110	2,268

ADVISE COTTON CO-OPS TO REDUCE ACREAGE

A warning that the only way to get better prices for the next crop of cotton is for farmers to reduce their acreage sufficiently to bring the supply into balance with prospective demands has been sent out by C. O. Moser, chairman of the acreage reduction committee of the American Cotton Co-operative association in a circular addressed to banks and all other interests. He predicts a carry-over of 8,700,000 bales next August.

The cotton markets were weaker the greater part of yesterday and closed around the bottom, with losses on futures in Chicago of 15@17 points and 16@17 points in New York. Liverpool was 8@9 points net lower with sales of 6,000 bales. Spots in New York dropped 20 points to 11.05c, with New Orleans off 15 points to 10.75c and Galveston and Houston 10.95c. Prices follow:

CHICAGO MARKET.

	High.	Low.	Close.	Prev. close.	Last year.
March	.....	.....	11.10	11.17	14.09
May	11.40	11.28	11.29	11.45	14.15
July	11.65	11.53	11.53	11.70	14.39
October	11.92	11.82	11.83	11.99	14.57
December	12.09	12.01	12.01	12.16	14.75

NEW ORLEANS MARKET.

	High.	Low.	Close.	Prev. close.	Last year.
March	11.09	10.99	10.99	11.16	13.81
May	11.31	11.19	11.19	11.36	14.08
July	11.56	11.44	11.44	11.60	14.30
October	11.84	11.72	11.73	11.89	14.50
December	12.01	11.91	11.91	12.08	14.68
January	12.08	11.98	11.98	12.16	14.73

NEW YORK MARKET.

	High.	Low.	Close.	Prev. close.	Last year.
March	11.08	10.97	10.97	11.13	14.05
May	11.31	11.21	11.21	11.37	14.32
July	11.55	11.44	11.44	11.61	14.54
October	11.85	11.73	11.73	11.89	14.62
December	12.03	11.93	11.93	12.09	14.86
January	12.12	12.01	12.01	12.17	14.91

PACKERS TAKE LARD

Packing interests were said to be the best buyers of lard yesterday and there was also fair commission house trading on both sides, furnishing the principal selling. Offerings were well taken and prices on futures closed 10 to 12½c higher. In all it was a fairly satisfactory market. Liverpool lard was unchanged to 3d lower, the latter on futures. Export clearances of lard were 2,634,775 lbs. Little interest was taken in bellies as the prices were nominally 20c higher on futures. Prices follow:

Clear Bellies.

	High.	Low.	Close Mar.6, 1931.	Mar.5, 1931.	Mar.7, 1930.
May	11.50	11.50	11.50	11.30	13.32
July	......	......	11.65	11.45	13.62
Lard.					
March	8.87	8.75	8.85	8.72	10.45
May	9.02	8.90	8.97	8.87	10.62
July	9.17	9.10	9.15	9.02	10.87
Sept	9.35	9.27	9.32	9.22	11.10

TERMS OF SUBSCRIPTION OF THE TRIBUNE.

Orders for mail subscription must be accompanied by remittance to cover.

Rates for Illinois [outside of Chicago], Indiana, Iowa, Michigan, and Wisconsin:

Daily, without Sunday, one year, $5.00; six months, $2.50; three months, $1.25; two months, $1.00; one month, 50c.

Daily, with Sunday, one year, $12.50; six months, $6.25; three months, $3.15.

Sunday only, one year, $7.50; one month, $1.00.

Rates for subscription in postal zones 3 and 4 [measured from Chicago], outside of Illinois, Indiana, Iowa, Michigan, and Wisconsin:

Daily, without Sunday, one year, $7.50; one month, $1.00.

Sunday only, one year, $7.50; one month, $1.00.

Daily and Sunday, one year, $15.00; one month, $2.00.

Rates for subscription in zones 5, 6, 7, and 8 [measured from Chicago], Canada, Mexico, and foreign:

Daily, without Sunday, one year, $12.00; one month, $1.50.

Sunday only, one year, $7.50; one month, $1.00.

Daily and Sunday, one year, $19.50; one month, $2.50.

Give postoffice address in full, including county and state. Remit by express money order, draft, or in registered letter at our risk to The Tribune company, publishers, Tribune Square, Chicago.

We cannot be responsible for currency sent through the mail.

MEMBER OF THE ASSOCIATED PRESS.

The Associated Press is exclusively entitled to the use for republication of all news dispatches credited to it or not otherwise credited to this paper, and also to the local news published herein.

All rights of republication of special dispatches herein also are reserved.

HIDE FUTURES

Futures on the New York Hide exchange continued active. The market declined sharply, closing 35 to 45 points lower. Total sales, 2,720,000 lbs. Prices follow:

	High.	Low.	Close.	Prev. close.
May	10.75	10.00	10.00	10.45
September	12.10	11.50	11.55	11.85
December	13.00	12.55	12.55	12.90

RUBBER.

NEW YORK, March 6.—(AP)—RUBBER—Futures closed easy. March, 7.90c; May, 8.10c; July, 8.30c. New contracts, March, 8.00c; May, 8.17c; July, 8.33c; spot smoked ribbed, 8c.

Want Ad INDEX

Want Ad Offices

1 South Dearborn St. . 1161 East 63rd St.
Tribune Square . 4132 West Madison St.

ADTAKER—SUPERIOR 0100

The more you tell, the quicker you sell

	Page.
Auction Sales	29
Automobiles—	
Passenger Cars	29
Trucks	29
Wanted	29
Accessories and Repairing	29
Loans	29
Credits	29
To Rent and Wanted	29
Trucks	29
Barter and Exchange	29
Bicycles and Motorcycles	29
Billiards and Bowling	27
Board and Lodging	27
Board and Room Wanted	27
Building Material	26
Business Opportunities—	
Business for Sale	29
Partnerships and Investments	29
Distributors	29
Concessions and Locations	29
Business Equipment	29
Business Service	29
Wanted	29
Business Personals	27
Business Directory	27
Cemeteries	16
Clothing, Furs, etc.	26
Dancing Schools	26
Death Notices	16
Dogs, Cats, Birds, Poultry, etc.	27
Dressmaking and Millinery Schools	27
Financial	29
Florists	16
Help Wanted—Male	26
Help Wanted—Female	26, 27
Horses, Harness, and Wagons	26
Hotels	27
Home Furnishings	24
Home Furnishings Wanted	28
Instruction	26
Jewelry, Watches, etc.	28
Leaseholds	28
Legal Notices	28
Loans—Personal Property and Salary	29
Lost and Found	27
Machinery and Equipment	27
Mortgages for Sale	26
Moving, Storage [see Business Directory]	27
Motorcycles and Bicycles	29
Monuments	16
Musical Instruments	26
Office Devices	28
Office Furniture, Files, Safes	28
Patents, Patent Attorneys	27
Personal	27
Pianos [see Musical Instruments]	26
Printing Machinery and Supplies	27
Real Estate—	
Apartment Buildings	28
Co-operative Apartments	28
Business Property	28
Houses	28
Vacant	28
Manufacturing Property	28
Austin	28
Suburban	28
Acre Property	28
Other Cities	28
Resorts	28, 29
Farm Lands	29
Wanted	29
For Exchange	29
Loans	29
Room and Board Wanted	27
Situations Wanted	26
Stocks and Bonds	29
Store Fixtures	28
To Rent—	
Rooms	27
Houses	27
Apartments	27, 28
Apartments and Rooms to Share	27
Stores	28
Office and Shops	28
Manufacturing Property	28
Floors and Lofts	28
Buildings	28
Trade Schools	26, 27
Typewriters and Supplies	27
Undertakers	16
Wanted—To Rent	28

HOME FURNISHINGS.

South Side.

SALE OF FLOOR SAMPLES.
$119.50 2-pc. living rm. suites......$69.50
$139.50 3 pc. walnut bedrm. suites.. 89.50
$189.00 8 pc. wal. din. rm. sets...... 95.00
$79.00 Lounging chairs 29.50
$49.00 Walnut dinette sets 29.50
Hundreds of other items to choose from.
OAKLAND FURNITURE JOBBERS,
3077 Cottage Grove-av.
Open eves. till 9 p. m. Sun. till 5 p. m.

FIRE SALE.
Slightly damaged by smoke, will be sold regardless of price. Parl., din. rm., bedrm. sets, rugs, dressers, sprgs., mattresses, etc. 6152-4 Cottage Grove. Open eve. 10; Sun 5.

PARLOR SETS, $25; DINING SETS, $30; bedroom set, $15; rugs, $10 up; dressers, $10; upright pianos, $25. Open eves. and Sun. Available, Furn. Dept., 7732 Stony Isl.

RUGS—CARPETS—RUGS
Klever [Shampay] Karpet Kleaners.
4631 Cottage Grove-av. Free delivery.

HIGH GRADE FURNITURE OF 2 AND 3 rm. apts., like new; beaut. parlor suites; bedroom and dinette sets; great sacrifice. MERRILL APTS., 7050 MERRILL-AV.

MOHAIR PARLOR SET, $22.50; BEDRM. set $22.50; dining set, $17.50; dressers, $5; beds, springs, mattresses compl., $8.50; rugs, $3.50. 435 W. 63d. Call day, eves., Sun.

3 PC. WAL. BEDRM. SET, $25; 7 PC. WAL. din. rm. set, $25; 2 pc. liv. rm. set, $25. Atlas, 6140 Cottage Grove. Open eves., Sun.

500 USED RUGS LOW AS..........$3.50
Englewood Rug, 435 W. 63d. Op. eves., Sun. We clean and dye rugs. Ph. Englewood 3753.

4 ROOMS, COMP., $185; ONLY $15 CASH; your own terms. KESSEL BROS., 4312 Cottage Grove. Open eve., Tues., Thurs., Sat.

COMPLETE 4 RM. FURN.; GIVING UP hskpg. Will sell sep., barg., can sublease. Scholz, 6111 Calumet-av. Nor. 2509.

PARLOR SET, $10; SIMMONS BEDS, complete, $7; dressers, $5; rugs, $4-$5. Call days and eves. 6031 S. Halsted. Went. 3400.

ANTIQUE DAVENPORT, CHEST LIBRARY desk cheap. 5134 Greenwood. Fair. 4544.

3 PC. BDRM., LEA. LIV. RM., ODD PCES., cheap. 6626 Ingleside-av., 1st fl.

North Side.

WILL SELL FOR CASH
Bankrupt stock of high grade furniture, linen, jacquard parlor sets, $49; frieze parlor set, $89; walnut bedroom set, $45; walnut dining room set, $55; also bargains in Wilton rugs, chairs and lamps. In REMER'S, 5822 N. WESTERN-AV.
Open daily till 9 p. m. Sunday till 5 p. m.

4 FLRS. USED FURNITURE.
Dressers, $5; stoves, gas ranges, $10; 9x12 rugs, $7.50; da-beds, $7.50; velour parlor sets, $18.50. Everything for the home, cheap. BIG CITY FURNITURE CO., 819 N. CLARK.

BANKRUPT STOCK OF NEW FURNITURE. Moth proof parlor set, $47; walnut dining set, $45; bedroom sets, Wilton rugs, tables. Other bargains. PINK, 6542 N. Clark-st. Open daily till 10 p. m. Sunday till 5 p. m.

RUGS! RUGS!
Wiltons, Axm., Velvets, $9.50 up.
IMPERIAL DYERS & RUG CLEANERS,
2123-33 Lincoln-av. Diversey 6310.

DINING ROOM SUITE, INCLUDING BUFfet, crystal cabinet, upholstered chairs. Phone Diversey 4819.

ROOMING HSE. FURNITURE, 10 ROOMS, hot water heater included. Will separate. 1002 N. La Salle. Diversey 3558.

Northwest Side.

WE ARE THE LARGEST FURN. MFRS. IN the country, selling direct; you save 10%.
3 pc. bedrm. set [reg. val. $125]......$49.50
2 pc. liv. rm. set [reg. val. $125]...... 49.50
7 pc. din. rm. set [reg. val. $125]...... 49.50
HOMER BROS., Manufacturers,
3053 W. GRAND-AV.
Open Tues., Thur., Sat., 10 p. m., Sun. 10-3.

24 ICE BOXES, LIKE NEW; SEWING MAchine, Victrola, piano, elec. radio, 1 gas range. 3750 Sunnyside, 1st fl. Indep. 1542.

BEAU. MOH. PAR. SET, $150 VAL., $49; fcty. 1389 Milwaukee. Op.Tu.,Thur.,Sat.eve.

West Side.

$50,000 BANKRUPT FURNITURE FOR sale in our 6 story bldg.; 2 pc. parl. set, $55; 3 pc. bedrm. set, $54; 7 pc. din. set, $57; vel. Wilton rugs, $19. Servian rugs. Daily, 9:30 p. m.; Sunday, 5 p. m.
TUFTS, 4444 MADISON-ST.

MIGHTY BANKRUPT SALE—LESS THAN fac. prices. Par. sets, $49, $69, $89; 7 pc. wal. din. sets, $49; bedrm. sets, rugs, kitchen sets. 4 rms. beaut. furn., $195. Daily 10 p. m., Sunday 5. COLLINS, 5114 W. Madison.

FACTORY GOING OUT OF BUS.—ALL STOCK less than mfg. cost. 2 pc. parl. set, $39; 8 pc. bdrm. set, $24; 7 pc. din. set, $37; rugs, 9x12, vel., Wilton, $24; etc. Eves till 10. Sun. till 4. 3138 Roosevelt-rd. at Kedzie.

4 RMS. NEW SAMPLE FURN., $175; WILL sep.; terms. Open Mon., Tues., Thurs., Sat. eves. A. B. C. Furniture Co., 3525 Madison.

Suburban.

DINETTE SET, TABLE AND SERVER, 4 chairs, liv. rm. table. Greenleaf 4983.

MORTGAGES FOR SALE AND WANTED.

WANTED—FROM PRIVATE PARTY, $3,500 loan, 2d mortgage on residence; ample security, monthly payments over 3 year period; state terms. Address Y 70, Tribune.

BUILDING MATERIALS.

STANDARD SIZES SELECT HARD FLRG.; runs long, lays well; $54 1,000 sq. ft. MILLMEN'S CLEARING HOUSE, 2431 Irving Park-blvd. Keystone 7370.

SITUATIONS WANTED—MALE.

Bookkeepers and Clerks.

ACCOUNTANT — BOOKKEEPER, TYPIST; full charge; 7 years' experience. Address S 263, Tribune.

BOOKKEEPER-ACCOUNTANT—32, 13 YRS. experience manufacturing, statements, income tax. Strong references. Can take chrg. Address N B 26, Tribune.

BKKPR.-ACCT.-FIN. STMTS.; 10 YRS.' exp.; can take chrg.; reas.; best ref.; univ. grad. Address Y 494, Tribune.

CLERICAL — SHIPPING RECEIVING EXP. Age 27. Refs. Address Y 300, Tribune.

Accountants and Auditors.

ACCOUNTANT—KEEP SMALL SETS, INcome tax; part time wrk.; reas. Drex. 0033.

Salesmen, Solicitors, Etc.

SALESMAN — GRAND RAPIDS HDQTRS.; exp. with manfr. of hardware, furniture, machinery; married, 32. Gentile, college man; now employed; drive own car. Address N S 5, Tribune.

Professions and Trades.

FOUNDRY MAN—EXPERT IN ALUMINUM, 20 yrs.' exp., knows fdry. bus., acquainted with and well liked by Chicago trade, inside or outside. Address X 105, Tribune.

PAINT., PAPER HANG., CALCIMINE—I DO neat wk.; very reas. Graceland 7233.

PLUMBER—LIC., VERY REAS.; GO ANYwhere; all work guar. Bev. 9657.

Farm and Garden Help.

GARDENER—MARRIED, 9 YEARS' EXP., flowers, veget., lawn, shrubbery; care of cars; A1 refs. Phone Bensenville 41-W-2.

HEAD GARDENER—LIFE EXP.; GRNHSE., landscp.; A1 refs. Address N S 44, Tribune.

House Servants.

COOK—HSWK., FILIPINO; NEAT; GO ANYwhere; drv. car; ref. Address P 94, Tribune.

HOUSEMAN—HANDY; APT.; PRIV. HOME or hotel; can drive. Dorchester 3635.

Chauffeurs.

CHAUF.—25 YRS.' EXP.; HANDY; A1 mech.; ref. Address X 115, Tribune.

CHAUF.—A1; COL.; EXP.; WITH REFS.; 5 yrs. last position. Ph. Ken. 7381.

Miscellaneous.

RADIO FACTORY WORK OR LEARN servicing; some exp. Address Y 431, Tribune.

WATCHMAN—EXP., SOBER; CARE FOR boiler fires. Address Y 480, Tribune.

SITUATIONS WANTED—FEMALE.

Domestics and Cooks.

COOK—GOOD, EXP. GEN. HSWK.; COL. Englewood 4830.

COOK — COL., NEAT GIRL, EXP. HSWK.; like childrn.; home, stay; ref. Viv. 8443.

COOK—COL.; GOOD LAUNDRS; ALL, PART time; $7-$9. Doug. 2583.

COOK—NEAT, LIGHT COL.; A1 WKR.; GD. laundress; half, all; ref. Calumet 4498.

GEN. HSWK.—GERM. GIRL, 18; GOOD worker. Call Midway 3117.

GEN. HSWK.—EXP., PLAIN COOK; REFS.; $12 to $15. Oakland 6329.

GEN. HSWK. — NEAT COL., SHORT HRS. or half days, day wk. or hotel. Oak.0120.

HSWK. — COL., EXP., GOOD COOK; REFS. Drexel 7748.

MAID — A1 COL., HOTEL OR HSWK.; stay or go. Drexel 7127.

MAID—NEAT, LIGHT COL., CARE CHILDren, hswk; $8-10; stay,go. Nellie,Yar.6803.

MAID—HSWK.; COL.; A1 COOK; LAUN.; $15; stay; refs. Douglas 8954.

Nurses and Governesses.

GOVERNESS—OR 2D MAID—EXP., INTELligent; neat; ref.; $20. Ked. 1508.

NURSE—PRAC. 15 YEARS' EXP.; VERY cap.; adults; S. S.; $15 wk. Dor. 2415.

NURSE—UNDERGRADUATE; ANY CASE; assist housekeeping. Longbeach 4953.

Laundresses and Day Work.

CLEANING — 50 CTS. AN HOUR; GERman wom; ref. Bittersweet 0392.

LAUNDRESS—COL.; CLEANING WINDWS., woodwk; city, sub.; $3. Doug. 2583.

Stenographers, Typists, Etc.

STENO.—RAPID; 7 YRS.' EXP.; KNOWL. bkpg.; salary $25 week. Ph. Fairfax 9664.

STENO.-SWTCHBD. — EXP., NEAT APpearing, alert; ref.; gen. off. exp. Mid.3580.

STENO.-TYP.—H. S. AND BUS. COL. GRAD. Bright beginner; sml.sal.to start. Sag.8575.

STENOGRAPHER—TYPE. — ALL OFFICE work. Phone Lincoln 7813.

STENO. — 6 YRS.' EXP.; H. S. GRAD., bkkpr., swb. opr., gen. ofc., etc. Roc.7345.

Miscellaneous.

BUS. GIRL CARE CHILDREN EVES. FOR rm., board; ref. Address Y 176, Tribune.

WANTED—MALE HELP.

Stores and Offices.

AUDITOR-ASSISTANT—TEMPORARY; MAN having previous experience preferred. Apply in person at 9:00 a. m. Monday, Mr. Paterson, 330 S. Wells-st., Room 714.

MEN—2, YOUNG, EXPERIENCED IN FRUIT and vegetables. Call 7:45 a. m. 5900 Roosevelt-rd.

Executives and Managers.

A Large National Corporation has openings for 4 high class men between ages of 26-31. Must have at last 3 yrs. university; 3 yrs. business training. Credit and collection experience absolutely essential. A real opportunity for men who are not afraid of hard work. Satisfactory starting salary. Answer completely, giving age, qualifications, etc.
Address T J 167, Tribune.

SALES EXECUTIVE
A large organization has an opening for a man to act as salesmanager of one of their branch offices. He must know how to handle salesmen and have had experience in selling the construction and financing of bldgs.
In replying please state full particulars about yourself and experience. Address P B 162, Tribune.

AN OPPORTUNITY
An opportunity is presented by a leading manufacturer of steel tubing to a man from 25 to 35 years of age with broad experience in the handling of sales correspondence and sales department work. He must be a man who is entirely familiar with the functioning of the sales department, and who is entirely familiar with the markets for seamless steel tubing. State clearly in your reply qualifications, salary expected, age, creed, and when services can be made available. Address N S 41, Tribune.

Man—Executive Caliber.
A real opportunity for fur salesmen who have sold retailers, wholesalers, or manufacturers in Chicago district, to sell investment securities. We are an old established house, originators and participators in distribution of high grade securities. Call Monday morning, room 1700 Bankers bldg.

Employment Manager
A large growing concern employing from 5,000 to 10,000 employes has an opening for a capable, exp. employment man. Must have at least 5 years or more experience. In replying state age, qualifications, references, and salary expected. Address T A 598, Tribune.

SALES ORGANIZER—THOROUGHLY EXperienced in hiring and training salesmen in direct selling. Nationally known organization. Excellent connection for proper party. For interview, give qualifications and references in first letter. Address N S 38, Tribune.

MEN—EXPORT SEEKING EXPERIENCED men; work with me marketing American products abroad; profit sharing basis. Address L K 367, Tribune.

Professions and Trades.

BODY AND FENDER MAN—WITH TOOLS, who can do upholstering work. 1800 Humboldt-blvd., 2d floor, bet. 8 and 11 a. m.

CUTTER WANTED.
Cutter and pattern maker, experienced on cotton and rayon underwear. State experience and salary, for whom last worked in first letter. Address N S 11, Tribune.

CUTTER—EXPERT PATTERN GRADER and marker on wash dresses; capable to take full charge. Address Lady Ann Garment Co., Galesburg, Illinois.

DENTIST—PLATE MAN; MUST BE GOOD set up man, capable of taking charge of department; state experience, references, and salary; a very good opportunity; out of town laboratory. Address N S 29, Tribune.

MAN—EXP.; TO LAY CARPET AND LINOleum. Address T B 562, Tribune.

MEN — SEVERAL; MUST HAVE SOME knowledge of motion picture sound equipment. Address L F 459, Tribune.

WANTED—MALE HELP.

Professions and Trades.

MEN—SEVERAL, TO STAGE OUT MAP negatives; only those expd. on this work need apply. State what exp. and salary expected. Address L F 458, Tribune.

NURSES—EXPERIENCED IN THE HANdling of mental and nervous cases. Apply 2616 Prairie-av.

PAINTER AND PAPERHANGER—ON WEST Side preferred. State wages and experience. Address P J 506, Tribune.

PRESSMAN—MILLER AND KLUGE; MUST be able to help on case if necessary. Devon Press, 6432 N. Clark. Shel. 0243.

Pharmacists.

PHARMACIST — REGISTERED, NOT OVER 35; fountain experience; city references. 4501 Cottage Grove-av.

Clubs, Hotels, and Restaurants.

SECOND COOK—MALE OR FEMALE; EXperienced. Must be able to do pastry work. Give reference and experience in first letter. Hotel Muscatine, Muscatine, Ia.

Salesmen, Solicitors, Etc.

A Real Opportunity
We are manufacturers of office machinery with 38 years of leadership in our field. We have sales offices in all principal cities of the world.
An increase in our American sales force will be made immediately.
Applicants between the ages of 25 and 45 who are accepted will be enrolled in a 4 weeks training course to be conducted in Chicago.
At its conclusion men will be assigned to branch offices throughout the U. S.
Hotel expenses will be paid by us during training period, at the termination of which a nominal starting salary will be paid.
When advanced to a commission basis, earnings will average from $3,500 to $6,500 per year.
Apply to H. C. AVERY, HOTEL SHERMAN, Saturday, March 7th, 9 A. M. to 5 P. M.

AA NO. 1
AUTO SALESMEN.
Sales openings in all sections of Cook County. Experienced auto salesmen can qualify for permanent positions with drawing accounts—high commissions—and bonus. Oakland-Pontiac sales are 120% higher than last fall. See W. S. Farrant any morning, 9-11.
COMMUNITY MOTORS, Inc.
235 E. 33D-ST.

A MAN.
Mechanically inclined; must be neat, honest, and willing to work hard for promotion. Mr. Norton, Sales Dept., 66 E. South Water-st., 15th fl., 9:30 to 11:30 a. m.

AGENCY MANAGER
salesman; liberal commission; also junior salesman; salary and commission.
Allen Wales Adding Machine Corp.,
500 N. Dearborn-st.

AT ONCE.
Three intelligent, neat appearing men who desire a permanent connection with a national organization; must be willing to work 8 hours a day and start at our terms. This means about $40 per week to start. If you mean business apply Employment Manager, Room 618, 203 N. Wabash-av.

AUTOMOBILE SALESMEN.
We need 2 good men to complete our sales force. Only men who can finance themselves will be considered. This will be a permanent proposition and an opportunity to make good money, as we have one of the most complete lines of cars selling today. SEE MR. BETTS.
CHICAGO NASH CO.,
2501 S. MICHIGAN-AV.

AUTO SALESMEN AND INSUR. MEN—ALL or part time. 2640 Van Buren-st.

COUNTRY CLUB SALESMEN — GENTILE golf, lakes, hunting, fishing, winter and summer sports. Room 1102, 37 S. Wabash.

Ex-Service Men with Cars.
Good pay; exp. not nec.; part or full time, to demonstrate Traveltone to auto owners. Open Sun. 1-5. 221 N. La Salle, Rm. 507.

Exp. Automobile Salesman.
Attractive proposition to right man. Elliott Stahl Motor Co., 7515 N. Clark-st.

JUNIOR SALESMEN
for canvassing in a restricted territory; an opportunity to make a connection with a responsible organization and build up a steady income for the future; liberal commission paid on sales and prospects. Call between 8:30 and 10 a. m.
S. & L. MOTOR COMPANY,
AUTHORIZED FORD DEALERS,
3812-24 S. WABASH-AV.

MEN WANTED.
Neat appearance, exp. unnecessary, free to travel, transportation paid, good pay. Don't miss this opportunity. Interviews between 2 and 2:30 p. m., only. 1200 W. Roosevelt.

MEN—TO SELL THE AIR WAY SANITARY system; good pay; steady work. See Mr. Henworth, 1004, 75 E. Wacker-dr.

MEN—DEPENDABLE SPECIAL EDITION advertising solicitors who have made good; unusual deal. Address Y 316, Tribune.

PREMIUM SALESMEN — ON CLEANEST deal in city; good profit; quick sale. Chgo. Premium Hse. Corpn., 64 E. Lake, Rm. 932.

PRINTING SALESMAN
for small publication and job work. Address K F 554, Tribune.

SALARY GUARANTEED.
Man with Car.
Exceptional Opp. to Right Man.
Apply at once. Open eves., Sunday.
1725 S. Michigan.

SALESMEN—CITY.
2 experienced men; 1 with hardware; 1 with jewelry trade. Don't apply unless you have following in above lines. City Electric Clock Co., 1521 W. 14th-pl.

SALESMEN — SMOKERS THROUGHOUT country can now receive genuine HAVANA CIGARS thru mail C. O. D. Make big money selling your acquaintances. Name two references first letter. Address APARTADO 1084, HAVANA, CUBA.

SALESMAN—A COLLECTOR FOR A GOOD industrial insurance debit; 25% commission; no lapses; must furnish references and security; middle age man preferred. H. E. MERRITT, Supt., Room 508, 60 W. Washington-st.

SALESMAN—ACTIVE, TO BOOK ORDERS for nursery stock and hire agents; highest commissions; exclusive territory.
WAYNE NURSERIES,
Newark, New York.

SALESMEN—OIL COMPANY WANTS MEN for special selling advertising campaign; experience not necessary. Apply W. E. Farwell, Warehse., 6049 S. Carpenter-st.

SALESMEN—2 GO-GETTERS, TO TRAVEL. He-men who qualify will find work interesting, paying big money, steady employment. Call Mon., 108 N. Wells-st. R. 1822.

SALESMEN—HIGH TYPE, EXP., NEAT APpearance; opportunity for big earnings and rapid advance. Mr. Gabel, rm. 2203 Builders Bldg., 10 a. m. and 2 p. m. only.

SALESMEN — EXP'D ROAD, WITH CAR, fore city and Southern territory; novelty jewelry line. R. 302, 17 N. Wabash-av.

SALESMAN — CALLING ON CHICAGO trade; full or part time; car, refs.; must be producer. Calumet 3232 for appt.

SALESMEN—FOR SELLING HIGH GRADE motor cars; state exp., extent of clientele and references. Address T A 96, Tribune.

SALESMAN — A REAL BREAK FOR THE public means a real chance for the salesman. Room 326, 30 N. La Salle.

SALESMEN—IF YOU ARE EARNING LESS than $10,000 per year see Harmon National Realty Trust, 207 Marquette Bldg.

SALESMEN—EARN EXTRA MONEY; TAKE orders for stationery and bridge pads. PROCESS CORP., 209 S. STATE, 17TH FLR.

SALESMEN — MEN WITH MINIATURE golf exp. pref. 407 S. Dearborn. Rm. 555.

SECURITY SALESMEN.
Experienced, to sell a dividend paying stock. We will furnish leads to producers. Call Mr. Krusemark, Randolph 9420 for appt.

SECURITIES SALESMEN—TO SELL NORTH American Trust Shares. Wittbold Securities Co., 134 N. La Salle. Room 810.

State Distributors Wtd.
Must have car and be able to organize state-wide selling force; satisfactory basis of remuneration assured. Call today, suite 814, 127 N. Dearborn.

Agents.

AGENTS—100% PROFIT SELLING NEW kitchen utensil on sight for 30c; money refunded if not sold. Call Sat., Sun. to Wed. Room 113, 835 E. 63d-pl.

Miscellaneous.

MEN—5, TO LEARN DE-MOTHING, GOOD earnings. Apply MR. MEADOWS, 1-2 p. m. 7341 Cottage Grove-av., Suite 240.

MEN—[2], 18 YRS.; NEAT, CLEAN-CUT. H. S. grad.; trav. west with mgr. cir. dept. Nat'l Co. Mr. Masters, eves. Chelsea hotel.

COLORED MEN—TO TRAVEL AND CALL on colored folks; expenses paid. 5249 Cottage Grove.

ESTIMATOR—EXPERIENCED, FOR FURniture moving warehouse. Apply at once. Address N S 20, Tribune.

MEN—2, WITH SOME RETAIL OR CLERKing exp.; about $32.50 weekly to start. Room 716 North American Bldg.

MAN—YOUNG, 22-30; NEAT AND INTELligent; good pay; Monday, 9:30-12. Mr. Braden, Rm. 312, 520 N. Michigan.

MAN—COL., 25 YRS. OLD; BLOCK HATS, repair, and shine shoes. 1823 S. Halsted.

MAN—BRIGHT, YOUNG, TO RENT APTS., salary $5 and comm. Diversey 9500.

MAN—BY DAY; NEAT APPEARING. ROOM 821, 188 W. Randolph.

MAN—IN MEN'S WEAR. APPLY 9 TO 12. Room 1741, 330 S. Dearborn.

MEN—100, WITH CARS, NO SELLING; open eves. and Sun. Apply 6308 Broadway.

WANTED—MALE HELP.

Miscellaneous.

MEN WITH CARS.
Part or full time, demonstrate auto radios; no cash req. Apply daily or Sunday p. m. World Battery Co., 1241 S. Michigan.

WANTED.
TWO MEN of bondable character for work in city. Must have references and be neat appearing. Apply Room 1402, 201 N. Wells.

NO CASH REQUIRED.
DEMONSTRATORS with cars for new auto radio. Full, part time. 2211 Jackson-blvd.

MEN—RELIABLE, WELL ESTAB. FIRM desires the services of exp. salesmen with cars. $25 wk. and expense proposition. Apply today Suite 814, 127 N. Dearborn.

Help Wanted with Investment.

MAN TO BUY TRUCK; 3 YEARS' STEADY hauling contract. See FOSTER, 3915 S. Michigan-av.

MEN—WITH SMALL INV. TO BUY TRUCK with 3 yr. contract. 4125 Emerald-av.

Employment Agencies.

SALES PROMOTION.
Gentile, under 35, coll. ed., exec. type, take charge corres. division....$175-$200
OCCUPATIONAL, 20 W. Jackson, R. 1410.

CELESTER M. HORTON.
Sales prom., elec. appl. exp.
Drapery and floor covering buyer.
Branch auditor, 30 yr. Open.
53 W. Jackson, R. 506. Harr. 2158.

VIRGINIA GORDON BELL.
Secretary-sales corresp. exp., nice appearance, good background; $22-$30.
Apply early Sat., 7 S. Dearborn-st., R. 1531.

COST ACCT., COLLEGE GRAD..........$150
Engineer, auto transmission $200
HARRISON AGENCY, 20 W. Jackson, 4th fl.

10 HOTEL MGRS., COUPLES $150 APT. 1ST, 2D BAKERS, NASH MECH......$25
ALL TRADES, 309 S. LA SALLE, R. 101.

GRAD. M. E., SALES ENGR......$200-$300
Party chief, cadastral survey..........Open
AM. ASSN. OF ENGINEERS, 8 S. Mich.

SALESMAN—YOUNG, WITH CAR; CHGO. terr., for old est. firm; sal. and comm. O'SHEA SYSTEM, 64 E. Jackson-blvd.

SALESMAN—BULK PICKLES..........$5,000
Business Men's Clearing House,
209 S. State-st. 7th Floor.

REDFIELD PERSONNEL,
ARCH. DRAFTS., Estim. exp., 22-25, $125
5 S. WABASH-AV. SUITE 1808.

TRADE SCHOOLS.

GET READY FOR THE FUTURE NOW!
Learn Barbering
at Moler's
New, magnificent school, the finest of its kind in the world, and still easily within your financial reach.
HAVE THE SAME SUCCESS
AS 60,000 OTHER MEN
Prepare for an independent future. Mr. Moler has helped 60,000 average men to success. He can do the same for you! As a Moler barber you are in continuous demand from the minute you graduate. Later on you have your own shop.
DAY OR EVENING CLASSES.
Call, mail the coupon, or phone.
MOLER SYSTEM,
59 E. Monroe-st. Central 6393. Chicago, Ill.
Mr. Moler:
Please tell me how to get ready for the future by qualifying for a fine paying position in Barbering, also have my own shop later on.
NAME ....
ADDRESS ....
CITY .... STATE ....

LEARN ELECTRICITY
RADIO-TELEVISION
Visit the Coyne Shops and see how easily you can prepare for a Big Job in Electricity, Radio, or Television. See our great Motors, Power Plants and Switchboards. Our Television Transmitting and Receiving equipment. Broadcasting, Studio and Talking Picture equipment. Both day and evening classes. Easy terms. Call any day or any Monday, Wednesday, or Friday evenings. Or phone or write for Free Electrical or Radio Book.
Coyne Electrical School,
512 S. Paulina-st. West 3121.

CURTISS-WRIGHT
AERONAUTICAL
TRAINING COURSES
PAY DIVIDENDS.
STUDY NOW WITH MEN WHO HAVE MADE A SUCCESS OF AVIATION. The only school in Chicago area holding dept. of commerce licenses.
1338 S. MICHIGAN. 1608 BELMONT-AV.
VICTORY 7070. LAKE VIEW 7463.

RADIO-TELEVISION
Complete technical training in Radio, Television Broadcasting, etc., supervised by a group of prominent engineers now in the radio industry. Extension and laboratory work. Tuition only $5 per month. Call or write for facts. Open every evening. Radio and Television Institute, 1019 Engineering Bldg., Wacker-dr. at Wells-st.

RADIO TRAINING.
R. C. A. Institutes, Inc., offers complete practical and thorough radio training. Day and evening classes, or you may study in your own home by home laboratory method. For full details write or call R. C. A. Institutes, Inc., Merchandise Mart, Chicago.

TRADES THAT PAY—
Autos, Welding, Aviation, Electricity.
Open evenings. Phone Calumet 1600.
GREER COLLEGE, 2020 S. WABASH-AV.

EARN $35 TO $60 A WEEK IN FASCINATing, dignified profession; we will help you earn part or all of your tuition while learning. Address L D 333, Tribune.

HOTELS NEED TRAINED MEN, BIG PAY. Learn at home. Write Lewis Hotel Training School, Desk 749, Washington, D. C.

LEARN WATCHMAKING—DAY OR NIGHT. Catalogue free. CHICAGO SCHOOL OF WATCHMAKING, 549 W. Randolph-st.

LEARN WELDING, BIG PAY TRADE. Real demand now for experienced men. Illinois Welding Works, 514 N. La Salle.

LEARN AUTO TRADE BY ACTUAL SHOP work. All cars. Special plan for unemployed. Federal Eng., 2040 Washington-blvd.

LEARN MECHANICAL DENTISTRY, DAY or night. Earn big money. McCarrie School, 1338 S. Michigan-av. Calumet 3422.

TOOL AND DIE MAKING, DESIGNING—UNITED SCHOOLS OF MECH. TRADES, 168 N. CLINTON-ST. Days-eves.

LEARN TOOL AND DIE MAKING, MAchinist trade. Automatic Screw Machine. Allied Screw Machine Co., 524 W. Monroe.

LEARN HOTEL BUSINESS IN 150 ROOM hotel in actual operation. Chicago Hotel School of Instr., 831 Wilson-av. Longb. 4020.

AUTO TRADE, IGNITION, MECHANICAL, battery, practical work; no exp. necessary. SIMPLEX AUTO SCHOOL, 2024 Van Buren.

MUSICAL INSTRUMENTS.

Pianos and Players.

BUY OR RENT YOUR PIANO AT THE
W. W. KIMBALL CO.,
FACTORY—2631 W. 26TH.
Used pianos to rent..........$1 per month
46 used upright pianos..$10, $25, $39 each
8 junior uprights apt. size....$35-$45 each
17 used player pianos..............$35 each
17 new grands at factory prices...$465 each
11 $125 all-electric radios..........$39.75
KIMBALL FACTORY, 2631 W. 26th-st.
Phone Lawndale 3862. Open until 5 p. m.

I HAVE IN STORAGE IN CHICAGO MY baby grand piano that I will sell for cash or notes to a resp. party. Mrs. F. A. Hoare, Williston, N. D.

GOOD USED UPRIGHT PIANOS AT $10-$20-$30 each. 243 S. Wabash-av.
LYON & HEALY.

USED EMERSON, STEINWAY, KNABE. Wurlitzer Grands, $195 and up. E-Z terms. WYMAN'S, 600 Republic Bldg., 209 S. State.

RENT A NEW PIANO—BABY GRAND, $10 a month; midget upright $6 a month. CABLE PIANO CO., Wabash and Jackson.

INSTRUCTION.

REAL JAZZ IN 20 LESSONS, ALL INstruments. Christensen Schools, 27th successive yr. 25 E. Jackson, 953 Belmont, 718 W. 63d-st., 3945 Madison, 2602 Milwaukee.

CONN NATIONAL SCHOOL OF MUSIC—Expert instruction on all instruments and voice. 506 S. Wabash, R. 301-6. Wab. 8812.

THE BERLITZ SCHOOL OF LANGUAGES—French, Spanish, Italian, German, English. Free bulletin. 58 E. Congress. Harr. 0392.

DANCING SCHOOLS.

CHICAGO ACAD'Y DANCING
School for beginners. Daily. One private lesson, $1. Special course 25 lessons $5; 12 lessons, $3. Lady and gent inst., orches. nightly. 400 S. State-st., 6th fl. Childs Bldg.

RADIOS AND SUPPLIES.

FREE TABLE WITH 7 TUBE SUPER DYnamic Baby Grand Radios, $29.50 complete. 11 tube Philco and Radiola "80." Bargains. Write or call Wells-Smith, 24 N. Wells.

BARGAINS IN REPOSSESSED RADIOS FOR cash. Ayren Radio, 4003 W. Madison.

Service Repairs, Etc.

$1 RADIO SERVICE $1
Our experts go anywhere. Diversey 8867.

CLOTHING, FURS, ETC.

CLOTHES — AFTERNOON AND SPORT wear; private wardrobe; very cheap. Phone Graceland 5213.

1,000 QUALITY HATS, LIKE NEW, $1 TO $1.50; pawned suits and top coats, best makes, $7 up. 650 W. Madison. Mon. 1938.

MODEL'S ENTIRE BEAUT. WARDROBE. Size 16; reas. Lincoln 6780, Apt. 204.

HORSES, HARNESS, AND WAGONS.

ABOUT 15 HEAD 3 AND 5 GAITED SADdlers, always on hand; perf. mannered; for road or park; all colors, sizes; prices $200 up; trial given; visitors welcome. Drakewood Farm, Deerfield, Ill. Ph. 386. Chgo. phone Central 7106.

WANTED—FEMALE HELP.

Stores and Offices.

CASHIER—YOUNG LADY; EXP.; [illegible] live north. Apply at 4 p. m. [illegible] Theater, 1125 Bryn Mawr-av.

GIRL—N. S., FOR DENTIST OFFICE; [illegible] graduate. Address J T 139, Tribune.

LEGAL STENOGRAPHER—A1 law steno.; 5 years experience. State salary desired. Address L E 304, Tribune.

Executives and Managers.

BUYER OR ASSISTANT—FOR HOUSEwares, china, glassware, etc.; must be an energetic worker; able to manage sales, department displays; in replying give complete educational and business background, chronological order; volume of business handling, age, salary expected, and a photograph, if possible. Globe Department Store, Waukegan, Ill.

BUYER—YOUNG WOMAN TO BUY FOR and manage dress department in specialty shop. Must have successfully bought dresses in all price ranges, particularly $10 and $25 retailers. State experience, references, and salary expected. ARTHUR'S, 60 N. Saginaw-st., Pontiac, Mich.

Factory and Trades.

MILLINERY TRIMMERS — EXP. GIRL; flower and tailor trimmed; come ready to work. Sherman Hat Co., 400 S. State.

MILLINERY TRIMMERS—CALL SAT. OR Mon. 65 E. So. Water-st., Room [illegible]

MILLINERY OPERATORS—EXP. STRAW hats. Rm. 608, 56 E. Randolph-st.

OPERATORS
Experienced on Merrow machines.
Ladies' rayon undergarments.
Steady jobs, good pay.
Only experienced need apply.
AMERICAN MAID CO.,
847 W. Jackson-blvd.

OPERATORS.
We can use several button and buttonhole machine operators; must be experienced.
1733 Irving Pk.-blvd., 5th Fl.

Household Help.

GIRL OR YOUNG WOMAN—TO DO GENERAL housework; private room and bath. Levy, 1324 Sherwin. Briargate 6[illegible]

GIRL—WHITE; COOK AND DO WASHING; assist with baby; hotel apartment; good salary. Bittersweet 3800, Apt. 719.

GIRL—WHITE; GOOD COOK AND GENERAL housework; no laundry; home nights; $10. Berman, 433 Briar-pl.

GIRL—COL.; NEAT; FOR GEN. HSWK., laundry. Columbus 1515.

GIRL—WHITE; ASSIST WITH CHILDREN and plain cooking. Hemlock [illegible]

HSWK. — GIRL, WHITE; GEN. HSWK., ironing, assist with old man; refs. [illegible] Central Park-av. Keystone 6[illegible]

HSWK.—GIRL, YOUNG, WHITE, EXP. GEN. hswk., asst. care infant. Stewart [illegible]

HSWK.—WOMAN, MIDDLE AGED, 1 [illegible] a wk.; gen. cleaning 3 rm. apt. Briar [illegible]

MOTHER'S HELPER—WHITE; ONE WHO desires good home more than large wages. Apply Shuster, 1860 S. Springfield.

Clubs, Hotels, and Restaurants.

COOK—COLORED, EXPD.; $15 WEEKLY and meals. 4622 W. 22d-st.

WAITRESSES—AT ONCE; 8 HOURS; [illegible] 2150 S. Kedzie-av.

Saleswomen.

LADIES—NATIONALLY KNOWN CORSET co. has permanent positions for a woman over 30. Call Room 916, 17 N. State.

SALESWOMEN—FAST SELLER; BIG PROFIT; home owners buy on sight. [illegible]

Miscellaneous.

LADY — OF GOOD PERSONALITY AND fair education for desirable position with reliable corporation; must be loyal and faithful to her work, capable of gradually assuming responsibility and willing to learn details of company's business; must be able to work without a boss. Address [illegible], Tribune.

UNUSUAL OPPORTUNITY
with interesting income for a woman at least 25 years of age, free to leave Chicago. BOOK HOUSE FOR CHILDREN, Suite 1014, 360 N. Michigan.

WOMAN — MATURE, REFINED, TO BE trained as professional corsetiere and be associated with The Spencer Corset Company, 410 N. Michigan-av. Unlimited opportunity to one selected. Give phone No. Write.

WOMEN—SELL HOSIERY, SILK UNDERwear; establish own business, either at home or outside; exc. comm.; no investment req. Royal Crown Mills, 329 W. Washington.

SALESLADIES—IT IS OUR SYSTEM THAT sells. 67 W. Monroe, 2d floor.

NORMAN ALEXANDROFF.

WOMAN—EARNEST CHRISTIAN [illegible] coll. educa., 25-50; write fully, giving educ. and ph. Address O-O 133, Tribune.

LADIES — 3, PLEASING PERSONALITY, for permanent position; appointment service, about $25 wkly. 36 S. State, Room [illegible]

WOMEN—TO ASSIST ME IN MY BUSIness; good income to willing worker. Address L E 299, Tribune.

WOMAN—FOR SALARIED POSITION; MUST be educated and dependable; sales experience preferred. 1000 N. Dearborn-st. Mrs. [illegible]

WOMEN—ABOVE AVER. EDUC. OVER 30; perm. income; exper. not necessary. [illegible] write Mrs. Meanor, 180 N. Mich. [illegible]

MODELS—10; AT ONCE. CALL AT [illegible] 1318, Butler Bldg., 10-11 a. m. [illegible]

Employment Agencies.

NOLAN'S EMPLOYMENT SERVICE
Swbd. oper., married, work in cash [illegible] apt. All kinds of hotel, restaurant, and domestic help. 4610 Broadway.

C-R-A-I-G
Collection Agency Correspondent, [illegible] Secy., attractive, age 22-25, [illegible]
209 S. STATE-ST., ROOM [illegible]

COUPLE MGR. APT. HOTEL.............[illegible]
ALL AROUND BEAUTY OPR.............[illegible]
HOUSEWORK, INEXPD...............[illegible]
S-H-A-Y, 14 W. WASHINGTON.

PASTRY COOK..$18 | GEN. HSWK..$[illegible]
Shirt Ironer ..$15 | Waitress ......[illegible]
Steno. and Bkpr.$18 | Paint, [illegible]
BUSCH AGENCY, 184 W. WASHINGTON.

TYP.-GEN. OFC..$25 | COUNTER GIRL[illegible]
Nursemaid ..$15r.b. | Waitresses ....[illegible]
MORRELL AGENCY, 306 W. MADISON.

SOUTH SIDE CONSOLIDATED.
HOUSEMAIDS ....[illegible]
SUITE 324. ....[illegible]

ZINSER PERSONNEL SERVICE—COMMERCIAL AND MEDICAL DEPTS. 140 S. DEARBORN-ST.

CORBOY SERVICE—
STENOG., LEGAL EXP., YOUNG..[illegible]
20 W. Jackson-blvd., Rm. 1503. [illegible]

TRADE SCHOOLS.

MARINELLO
will help gain your financial independence — by the finest course in beauty culture today.
Write at once for full particulars or phone Superior 3741.
NAME ....
ADDRESS ....
National School of Cosmeticians, Inc.
MARINELLO
SYSTEM OF BEAUTY CULTURE
808 Tower-ct. Superior [illegible]

OUR REGULAR COURSE IN
SPEEDWRITING
Easiest, quickest A B C SHORTHAND
NOW $15
Limited to the Month of March Only.
NEWMAN
SPEEDWRITING INSTITUTE,
12th Floor, 30 N. Dearborn-st. [illegible]

STENOGRAPHY.
EARN FROM $5-$10 A WEEK AND ROOM AND BOARD WHILE LEARNING
Switchboard-Typist
With Receptionist and Social Duties
OPERATORS ALWAYS IN DEMAND.
Comptometery 15-40 Days.
Also teach Bkkpng. Typing and Filing. Learn quickly, earn quickly from first day. We furnish PART TIME POSITIONS that help pay your tuition and expenses. Chi. Bus. Col., 190 N. State, Frank. [illegible]

MIDWEST BEAUTY COLLEGE, [illegible] Best offer ever made to students enrolling during March. Small down [illegible] will hold price. Come in [illegible] 5 N. Wabash, Suite 705-10. [illegible]

LEARN SWITCHBOARD.
Typing or stenography. We furnish [illegible] paying $7-$10 wk. while learning. [illegible] Business Inst., 437 Diversey-pkwy.

COMMERCIAL ART.
Large studio offers training in all branches of Commercial Art. Write or call [illegible] Roth Co., Dept. T, 30th and [illegible]

LEARN BEAUTY CULTURE [illegible] school or write for free book [illegible] McGRATH AMERICAN SCHOOL [illegible] Culture, 190 N. State-st. [illegible]

SHORTHAND—"12 EASY LESSONS" [illegible] Engl. Indiv. instr. Dictation [illegible]
SECRETARIAL STUDIO [illegible]
332 S. Michigan. Rm. [illegible]

LEARN A B C SHORTHAND IN [illegible] ASK ABOUT FREE [illegible] FREE CATALOGUE [illegible] SCHOOL OF CHGO., 155 N. Clark [illegible]

THE CHICAGO HAIRDRESSING ACADEMY. Correct training in Beauty Culture. [illegible] 64 W. Randolph-st. [illegible]

BEAUTY CULTURE—LEARN THE [illegible] System. Very reas. [illegible] 1019 W. 63d-st.

LEARN BEAUTY CULTURE [illegible] GERTRUDE HALL [illegible] 30 N. DEARBORN-ST. [illegible]

YOU CAN STEP INTO A WELL PAYING position after weeks training [illegible] chine operating. Master Schl. [illegible]

LEARN SCIENTIFIC SWEDISH MASSAGE. 8 weeks' course. Reduced [illegible] KELLBERG INST., 14 W. Washington [illegible]

LEARN BEAUTY CULTURE [illegible] cost. Begin now. Day and evening [illegible] Nina Parker System, 14 W. Washington [illegible]

PRACT. OR CHILD NURSING [illegible] learned. Many earn $18 to [illegible] Winthrop Schl., 159 N. State [illegible]

TRADE SCHOOLS.

GET READY FOR THE FUTURE NOW!

Learn Beauty Culture at Moler's

New magnificent school, the finest of its kind in the world, and still easily within your financial reach.

HAVE THE SAME SUCCESS AS 60,000 OTHER WOMEN.

Prepare for an independent future. Mr. Moler has helped 60,000 average women to success. He can do the same for you! As a Moler Beauty Specialist you are in continuous demand from the minute you graduate. Later on you have your own shop.

DAY OR EVENING CLASSES.

Call, mail the coupon, or phone.

MOLER SYSTEM,

80 E. Monroe-st., Chicago, Ill. Central 6393.

Mr. Moler:
Please tell me how to get ready for the future by qualifying for a fine paying position in Beauty Culture, also have my own shop later on.

NAME ....
ADDRESS ....
CITY .... STATE ....

YOU WILL EARN MORE Through BURNHAM Beauty Culture Training

POSITIONS ARE WAITING for those who enroll NOW at Burnham's. Burnham graduates are regarded by shop-owners everywhere as the most efficient Beauty Operators. Day or evening classes. Low tuition. Convenient payment plan. Call or write for Free Booklet.

ALL TOOLS FREE with Complete Course.

—Mail this coupon today—

E. BURNHAM (DESK 35), 138 N. State-st., Chicago.

Telephone Randolph 3355.

Please send me without obligation complete details and Free Booklet.

Name ....
Address ....

DRESSMAKING—MILLINERY SCHOOLS.

DRESSMAKING — COMPL., $30; TERMS. Days, eves., Sat. Montague Schl. of Des'ng., Suite 1116, 7 W. Madison. Dear. 3656.

ATTEND MASTER COLLEGE FOR EXPERT training in dress designing and fashion art. Free booklet. 190 N. State. Ran. 2718.

PEACOCK SCHOOL OF PROFESSIONAL Millinery, compl. course. 1112 Stevens Bldg.

LOST AND FOUND.

BRIEF CASE—LOST—CONTAINING PHOTOgraphs; reward. A. W. Adams, 5106 Berenice. Phone Avenue 7318.

CARRIER PIGEON—FOUND—NO. 4,504-A-U-30, B. E. V. 9537 S. Dobson. Reg. 5314.

COLLIE—LOST—MALE, 10 MOS. OLD; LGT. brown, white stripe on face, bushy tail; name "Prince." Lib. rew. Went. 3975.

DIAMOND AND RUBY RING—LOST—BEtween Saturday A. M. and Monday eve. Reward. Superior 2781.

ENVELOPE—LOST—CONTAINING INSURance policies, checks, and memo. Reward. Frank. 7300.

FORD—LOST—2 DOOR: AT WOOD AND SELden-sts., Fri. Return brief case and contents. Reward. Mr. Rent, Superior 4955.

PURSE—LOST—GREEN LEATHER. WILmette Thursday; name stamped inside. Reward. Northbrook 188.

PURSE — LOST — BROWN LEATHER, ON State-st. car, contains Illinois Steel check. Reward. 11934 Michigan. Pull. 5114.

PURSE—LOST — LADIES', CONTAINING ring and R. R. ticket, at 64 E. Lake-st. Liberal reward. Dr. Egan, Central 8194.

WRIST WATCH — LOST — LADY'S WHITE gold, Wednesday evening, between Lawrence and Ravenswood and 5500 N. Ashland-av.; reward. Phone Ravenswood 6506.

WRISTWATCH — LOST—MAN'S, ELGIN, init. F. R. T., Wed. P. M. Rew. Engl. 2711.

WRISTWATCH—LOST—LADY'S, IN LOOP, Wed. P. M. Finder ph. Central 0227.

PERSONAL.

IF L. R. KING OR LARRY HAYES DO not call for Hudson coach, 1926, serial No. 475,104, motor No. 270,746, by March 12, same will be sold for charges. ARLIN GARAGE, 4926 Lincoln-av.

JACK THOMPSON: WILL HIS BROTHER, believed to be in Chicago, please send me Jack's address or tell him to write at once to Chas. Rintamaki, care Langley, N. Ellsworth, Maine.

CHARLES ALLEN — CALL FOR 2 ELEC. pianos within 4 days or they will be sold for storage chgs. HURON EXPRESS.

CLARENCE NAIRN: YOUR BROTHER, M. R. Nairn, is dying. Please communicate with A. J. Nairn, Langeloth, Pa.

MAN DRIVING NEW YORK: HEATED SEdan; take 3 men or marr. cple.; share expenses; refs. exchanged. Merrimac 6358.

TRIPS TO CAL., FLA., N. Y.; SH. EXP.; Auto Motor Club, 7 W. Madison. Cent. 8426.

JERRY FRAZER—PLEASE WRITE. CAMPBELL.

WILL BE RESP. ONLY FOR DEBTS CONT. by myself. J. W. Snyder Jr.

BUSINESS PERSONALS.

CASH FOR OLD GOLD, SILV., PLATINUM, jewelry, dental crowns. U. S. Smelting Works, 39 S. State-st., 4th fl., cor. Monroe.

DOGS, BIRDS, POULTRY, ETC.

Dogs.

4410 BROADWAY

CHICAGO'S LARGEST DOG SHOP.

3 DAY SPECIAL.

Pol. Cocker Spaniels | Canadian Shepherds.
Pol. Chows ..$15 up | Poodle Puppies.
Wires ..$15 up | Toy Fox $6
Eng. Bulls ..$15 up | Esk. Spitz ....$5 up
St. Bernards ..$15 | Fox, Bull Ter. $5
Bostons ..$10 | Collies, Sheps. $5
Irish Terriers ..$10 | Police Pups $3
Bulls ..$6 | Mixed Pups $1

And many others. Also grown dogs. Open daily, Sunday 10 p. m. Edg. 5710. Our Country Kennel Always Open. ANN'S KENNEL. On Waukegan-rd. Morton Grove 1693. 4 BLOCKS NORTH OF DEMPSTER-ST.

6419 COTTAGE GROVE

500 PUPPIES—DOGS—ALL BREEDS. No reasonable offer refused on any dog.

Chows ....$15 | Spitz $5
Wire Hairs ...$10 up | Toy Fox Terriers .$8
Boston ....$15 up | Collie Shepherds ...$3
Police pups ....$4 | Fox Bull Terriers .$3
Chow Spitz ....$10 | Mixed puppies $1

Grown Police, Wires, Poms, Bostons, Fox Terr., Collies, Airedales, Scotties, Spitz, Many others. Watch dogs, ratters, $5. Canaries, singers, $3.50; rem., $1.50 up. Cages, $1.50.

WE BUY AND SELL. HYDE PARK 9862. OPEN TILL 10 P. M. AND SUNDAYS.

WANTED—6 MONTHS' OLD ENGLISH brindle bull; pedigree and housebroken; send full details. H. M. Schmidt, Sheboygan, Wis.

ANNEX, 1307 N. CLARK—BIG SALE ON pups, airedales, pom. spitz, police, springers, toy fox, cockers; many other good dogs.

BUSINESS DIRECTORY.

Artificial Flowers and Decorations.

ARTIFICIAL FLOWERS FOR WINDOW DISplay and interior decorations. BOTANICAL DECORATING CO., 310 W. Van Buren-st. Webster 3313.

Moving, Storage, and Hauling.

LONG DISTANCE FURNITURE MOVING—Small lots given greatest consideration. West 5010.

RETURN LOADS OF FURNITURE—ALL DIrect. Assoc. Del. System. Hem. 6588.

PHILPOTT'S LONG DIST. VAN SERVICE means money to you. Oakland 3357.

HOUSEHOLD GOODS TO CALIFORNIA AND New York; no crating nec. R. P. 1190.

Plastering.

GEN. CONTR., PLASTER CEMENT WORK, masonry; $10 dn., 2 yrs. to pay. Dor. 2104.

MACHINERY AND EQUIPMENT.

CAN USE 1 SMALL HAND ELEC. SANDING mach. for resurfacing auto bodies. Call Hay. 1410. Mr. Whitehead.

CAN USE 1 LARGE VENTILATING SECtion type fan for paint spray shop. Haymarket 1410. Mr. Whitehead.

2 10,000 FT. SIMPLEX BOILERS, 6 YRS. old; first class condition. Page Boiler Co., 1239 Fullerton-av.

SCREW MACHINES, DRILL PRESSES, MILLers, shapers, engine lathes, motors, tools. B. & Mfr. Co., 1926 S. Wabash.

WATER TUBE BOILERS FOR SALE—PAGE Boiler Co., 1239 Fullerton-av.

BILLIARDS AND BOWLING.

BILLIARD TABLES, NEW AND REBUILT. Buy direct from manufacturer and get best quality and lowest prices. Everything in billiard and bowling supplies. THE BRUNSWICK-BALKE-COLLENDER CO., 623-633 S. Wabash. Wabash 4020.

TYPEWRITERS AND SUPPLIES.

CORONA SPEC. $39.50, BARG. FIXED UP Smiths, Coronas, L. C. Smith Corona Typewriter, Inc., 68 E. Washington. Rand. 0052.

NEW PORT. UNDERWOOD—4 BK., $39.95; stan. Underwd., $37.75. 190 N. La Salle.

PATENTS—PATENT ATTORNEYS.

WILL BUY OR FINANCE NEW INVENtion or patent of merit; will manufacture same. Address T N 401, Tribune.

PATENTS TRADEMARKS COPYRIGHTS—MILO B. STEVENS & CO. 53 W. Jackson-blvd. Estab. 1864. Main office, Washington.

PRINTING MACHINERY AND SUPPLIES.

PRESS, $75; 12X18 C. P. 18X19, 7X11, Kelly, type, etc. 1679 Milw. Arm. 0911.

TO RENT—ROOMS—CENTRAL.

WASHINGTON W., 231 — ROOMS WITH bath; new fireproof bldg.; 1 blk. city hall.

TO RENT—ROOMS—SOUTH.

BLACKSTONE, 5519 — DORCHESTER 4100.

UNIVERSITY HOTEL

$8-$13 A WEEK. $2 A DAY.
NEWLY DECORATED, lge., beaut. furn. lgt. airy rms.; pri. tub and shower; 10 min. loop by I. C.; no extra charge for 2 in room.

CORNELL, 5498, 2D—LIGHT OUTSIDE RM.; lge. closet; I. C., bus, surf. Plaza 2545.

CORNELL, 5440—LGE. FRONT RM.; ALSO kit. and sgl. rms.; I. C., bus.

DOBSON, 8045, 2D—LG. RM., ADJ. BATH; shr.; mod. apt.; reas.; I. C. Tri. 6644.

DORCHESTER-AV. 5226. FAIRFAX 8210.

DORCHESTER MANOR,
Rates $7 weekly up. Full hotel service.

DORCHESTER-AV., 6817—LITTLE HOTEL. New, quiet, homelike; $7 week up; run. water, tub, shwr.; comf. lobby; I. C. trans.

DORCHESTER, 5225, 3D—ATTR. RM. suit. 1-2; I. C., bus. surf.; $4 to $5. Fai. 5948

DREXEL, 4331—COZY, MOD., HIGH GRADE rms.-apts.; beaut. quiet home; ex. trans.

ELLIS, 6358—LRG., WELL FURN. RMS. new. dec.; run. wat.; $4.50-$5; ex. trans.

ELLIS, 6363, 2D—LARGE OUTSIDE RM.; use d. and k.; modern. H. P. 7329.

GREENWOOD-AV., 6220. PLAZA 4800.

GREENBRIAR HOTEL

Attract. new bldg. Rates $9-15 week; private baths with tub and shower; also LARGE FRONT RMS., TWIN IN-A-DOR BEDS, FURNISHED AS LIVING RMS. $14-$15. No extra charge for 2 in rm. Complete hotel serv. L. surface bus. I. C. transportation.

HYDE PK.-BLVD., 5110—RESIDENT CLUB homelike, cultural; I. C., bus, surf.

KENWOOD-AV., 5509—MOD. 2-3 RM. KIT. $6.50 and up; single room, $3.50 up.

KENWOOD, 6432—CLEAN, LIGHT, AIRY, r. w.; suit 1-2; lt. cook. pr.; L. I. C. reas.

KIMBARK, 6515—CLN., SUN. FRT., $4.50; oth. r. w.; piano, lt. hsk., bus. I.C., sur., L.

KIMBARK, 5327—NEWLY DECORATED 1 and 2 rms., $5 up; run. water; good trans.

LAKE PARK, 4941-43—EAST VIEW HOTEL —Outside rms., priv. or conn. bath, tub or shower; compl. hotel serv.; 8 min. lp.; $7 up.

LEAVITT, S., 9515—ROOM, 2-3; PARENTS and child, or single; brkf. Cedarcrest 2953.

MARQUETTE, E., 1412—ATT. FT. RM.; pri. fam.; 1-2; nr. pk., I. C., L. Mid. 2251.

OAKWOOD, 830—WINAMAC, BUS, PEOPLE. $5-$10 wk., adj. World's Fair Bldgs., outs. rms., good heat; I. C., L. surf. No. 1 bus.

PEORIA, 6529—NR. HALSTED; NICE CLN. rm.; stm.; pri. entr.; $4. Call before 5 p.m.

SEVENTY-FIRST-PL., E., 1424, 1ST APT.—Large room adj. bath; 2 large windows and closet; blk. to I. C. sta.; quiet; $6.

SEVENTY-SECOND-PL., E., 2035—DES. RM. 2 emp. 2 blks. Bryn Mawr I. C. Fai. 2174.

SIXTY-FIFTH-ST., E., 1420—1 OR 2 LOVEly large, cln. rms., pri. pch., conn. bath, lg. clos., piano; all trans.; very reas.

SIXTY-FIFTH-PL., E., 1515—LGT., PLEASant rm.; I. C., L; reas. See Mrs. Leonard.

SIXTY-SECOND, E., 1026—ATTR. FURN. frt. r., 2 so. windows, grill; $4-$6; I. C., L.

SIXTY-SECOND-ST., E., 1213—DESIRABLE, cln. rs., $3.50 wk. up; $1 day up, fr. pkg.

SOUTH PARK-AV., 6014—SOUTHWAY HOtel—Large, light double rms.; new bldg.; $7; adj. bath; $10; close to surf., L and bus; coffee shop in bldg. Normal 6700.

ST. LAWRENCE, 6112, 1ST—BEAU., LGE., cln., well furn. rm., pri. fam., $5. Pla. 0852.

UNIVERSITY, 6345, HOTEL HAYES—RMS., $8 per week and up; rms. with toilet, lav., $10 week; hotel service; cafeteria.

UNIVERSITY, 6437, 2D—DOUBLE OUTSIDE rm., bath $6; I. C., L, surf.; priv. fam.

WOODLAWN, 6235—EXCEPT. OPPT. FOR bach. des. rl. home, $6; shwr. tw.bds. Wood.

WOODLAWN, 6123, 2D—4 FRT. R., PRIV.; ideal for 4 yng. men; tw. beds; Gentile.

JACKSON PARK PLAZA.
Large airy rms., adj. bath or shwr.; comf. furn.; full hotel serv.; $6 wk. and up; ex. tr.; I. C., bus, L. 1540 E. 65th-pl. Dor. 6210.

ON S. S.—THERE'S NO ROOM LIKE MINE for $5; priv. lav.; lg. front; all trans. A fine room in a good home. Atlantic 2958.

Hotel Rooms.

PARKLAND HOTEL

Large front rooms, complete hotel service; I. C., "L," surf., bus, all within 1 block.
$7 week
1550 E. 63D-ST.

$5—THE KIMBLEY—$10.
1430 E. 67th-st., lge. outside rms., also kits.; daily maid ser.; ½ blk. I. C.; $1-3 day.

TO RENT—ROOMS—NORTH.

ADDISON, 1129, 2D—PRI. FAM., PLEAS. rm., man; $4; bus, surf., L. Gra. 7195.

ALTA VISTA, 3819—RM., PRI. FAM.; L. bus. and surface. Graceland 2821.

ARGYLE, 1454, 2D APT.—PLEAS. SUN. rm. for 1 or 2; $5-$7, or party with child; bath adj.; gd. trans. Edge. 1266.

BELMONT-AV., 1632. BITTERSWT. 1740.
HOTEL DASHER.
Beau. rms. with tub and shwr., $7 per wk.

BLACKHAWK, 403, APT. 2A—SINGLE RM.; gentleman; refs; $5. Diversey 4429.

BROADWAY, 3020. BITTERSWEET 1600.
Barry-Broadway Bach. Hotel
Lt., clean, warm, bath or shwr.; ph. each r.; $6.50 wk. up; gar. in con.; 15 m. loop.

BROADWAY, 2914.
Beaut. furn. rms., sgle. and dble.; all outside and with r. w.; all tran., pk. and beach. $4.50 up; also 2 rm apts., complete.

BYRON-ST., 1034 [3900 N.]—COMPLETE 2 rm. apt., private bath, $10; also outside slpg. rms., $5 up; Sher. L. bus. surf.

CEDAR AT 1118 N. STATE. SUP. 5560.
HOTEL CEDAR.
Every room with tub or shower. $2 up daily, $8 up weekly.
RADIO IN EVERY ROOM.

CLARENDON BEACH HOTEL—Large rms., pri. baths; large closets; $8-12 weekly. 831 WILSON. LONGBEACH 4020.

CLARK, N., 2026. MOHAWK 3460.

HOTEL CLAYTON

BRAND NEW BLDG. OPP. LINCOLN PK. 300 mod. rooms. Beautyrest beds. Comp. service; 10 min. to loop; $8 weekly.
RADIO IN EACH ROOM.

CLARK, N., 1429. SUP. 4365.
BURTON HOTEL.
200 ROOMS. RADIO IN EACH ROOM. Weekly, $7 up; daily, $1.50 up; 5 min. Loop.

CLARK, N., 853, OR 1004—MOD., CLEAN, warm, attr. rms., $4 up; tr., $1 up; w. d.

DAMEN, 5235, N.—LARGE FURNISH. RM. with shower; 2 blocks North Western train; gentleman preferred; $7 week.

DEARBORN, N., 1447—ATTR. RMS. WITH bath; ex. trans.; ideal loc.; reas. priced.

DEARBORN, N., 1307—ATTR. WELL FURN. sgle.-dbl. rms., $5 up; also 2-3 rm. kit. reas.

GRACE-ST., 843, 2D—AIRY RM. WITH pch.; pri. apt.; L. bus, sur.; $4. Wel. 9893.

GREENLEAF, 1445—NICE FURN. CLEAN frt. rms.; r. w., shwr.; 2 bl. L. Shel. 4602.

HERMITAGE, N., 4423, 2D—ATTR. RM.; no oth. rmrs.; gent.; all trans. Rav. 6960.

KENMORE, 4618—HOTEL KENMORE; $6-8 a week; priv. bath, $9; Wilson L or bus.

KENMORE, 4052—PLEAS. RM., 1 OR 2; real home; all trans.; $4-$6. Well. 0973.

LAKE SHORE-DR., 1042—BELLEVUE CLUB for Girls; bright warm rms.; meals opt.

LAKE SHORE-DR., 1046 — FROST CLUB overlooking lake; room and board; reas.

LAKEWOOD, 6330—WELL FUR. RM.; MOD. apt.; pri. fam.; $7; Loy. L. Bri. 8776. Stark.

LAKEVIEW-AV., 2618, 3D—NR. LINC. PK.; lge., nice, fur. frt. rm., sgl. Div. 6959.

LA SALLE-ST., N., 1432. MOH. 0541.
"Living Costs Are Down."
ROOM [PRIVATE BATH], $8 WEEK. Room, daily, $2; 150 rooms, attractively furnished and arranged. 2 blocks to Lincoln park.

NEW PAXTON HOTEL

on newly widened N. La Salle-st. Walk, or 8 min. by surf. to loop.

LA SALLE, N., 873.
Rooms, $5 wk. up; daily $1 up; priv. tel. sys.; bath; beau. lobby; new dec.; hotel serv. COURTESY, CLEANLINESS, COMFORT.

LA SALLE, N., 1039 OR 1702—MOD. CLN. warm, sgl., dbl. rms., $5 up; tr., $1 up.

LA SALLE, N., 933—BEAU. CLEAN RMS. for 1-2; $4.50-$5; stm. ht.; 10 min. loop.

LELAND-AV., 1207. LONGBEACH 9600.
LELAND HOTEL.
Attr. rms., with tile baths; drug store, restaurant in bldg.; ex. trans.; rates reduced.

LELAND, 815—LGE. RM., TWIN BEDS, OR rm. pri. bath; kit. priv.; reas.; gd. trans.

MAGNOLIA, 4520—RMS., RUN. WAT., LGE. closets; well htd.; $4-$5-$6; Wils. L. bus.

MAGNOLIA, 5344—CHEERY RM., 1 OR 2 adj. bath; reas; fine trans. Edg. 0225.

MALDEN, 4621—LGE. SUNNY RMS., NIC. dec.; furn.; $4, $5, $6; Wilson L. bus.

MELROSE, 454 [DEL MONTE HOTEL]—Refined, congenial atmosphere. Light, spac. rms., $8 up. With delicious bal. meals, $13.

MELROSE, 551—LGE. RM., 1-2 GIRLS OR marr. cpl.; nr. lake, bus, surf. Gra. 0350.

MONTROSE, 834. MONTCLAIRE—BEAU. furn. rooms, private bath; full hotel service; daily $1.50 up, or $7 week. Lonb. 5666.

MICHIGAN, N., 747 — LGE. DBL. RM., con. bth.; also sgl., $7 up; w.dis. Ostrand.

MICHIGAN, N., 753, APT. 5—ATTR. LGE. ft. r.; also sgl.; r. wat.; walk. d. Grischeau

NORTH-AV. Y. M. C. A.
1508 Larrabee; $4 up; newly furn. rooms; swimming, gym.; L and surf., 10 minutes to Loop. Permanent and transient guests.

NORWOOD, 1304—COMF. RM., 1-2; SM. REfined fam.; nr. L; meals opt. Briar. 7339.

OHIO, W., 27, OR 508 N. STATE—CLEAN, warm sgl., dbl. rms., $3.50-$6; nr. loop.

ONTARIO, W., 55—CLEAN, QUIET, MOD. rms., $3.50 to $5; walking distance.

ONTARIO, E., 22—L'AIGLON—BEAU. STUdio dbl. rm. with priv. bath. Del. 6147.

PINE GROVE, 3825—LG. SUNNY RM., luxuriously fur., bath, shwr. conv. Buc. 5567.

TO RENT—ROOMS—NORTH.

SHERIDAN, 655—NR. LAKE, 3900 NORTH.
LAKE SHORE ARMS.
ROOMS, $6 WK. UP, $25 MO. UP.

SHERIDAN-RD., 4035, LAKE VIEW 4220—Warm, clean rms., 1-2 persons; R. W. phone, $5-$8; bath, $6-11 wkly.; L. bus. surf.

STATE, N., 1258—2 LG. CONNECT. RMS. 1st; also bsmt. rm.; opp. Ambassador East.

STATE-PKWY., N., 1540—ROOMS IN ARtistic house for girls; free kit.; bus, surf.

WELLS, N., 615 — NEWLY FURNISHED room; steam heat; nr. loop; $4-$8 week.

WINONA, 932, 3D—LGE., LGT. RM., SUIT. 1-2; gd. home; gd. trans. Longbeach 8819.

WINTHROP, 4949. LONGBEACH 9333.

HOTEL GLENN

BRAND NEW BUILDINGS.
100 rooms, all with tubs and showers, every room an outside room; best furnished hotel on NORTH SIDE. 1 block Argyle express, bus, surface. Rates low at $8 week, $2 day.

WINTHROP, 5530 — NR. BRYN MAWR L, Edgw. Beach, clean, new rms., r. w., $6-8 wk.; bath, $8-$10; ideal for business people.

WINTHROP, 4826. CASTLE HOTEL. 100 rooms elegantly furn., mod. prices; transients accommodated; ¼ blk. Lawrence L.

HOTEL DARLINGTON.
Beau. rms., baths, cozy lobby, free park. $8 wk. up. Nr. L, surf. bus. 4700 N. Racine

HOTEL ROOMS AS LOW AS $6 WEEK. DEL MAR HOTEL, 5046 WINTHROP-AV.

FRONT RM., COMFORTABLE, SUNNY; exc. transp. Buckingham 1041.

LG. FR. RM., LOVELY HOME; GR. PIANO kit. priv.; shwr.; 2 baths; $7. L. V. 9299.

LRG. OUTSIDE SLP. RM., 1 OR 2 WOMEN emp.; home priv. Ard. 3819. Sat. or Sun.

TO RENT—ROOMS—NORTHWEST.

ALBANY PK.—1 LG. RM., IN PRI. HOME for 1 or 2 gentlemen. Juniper 8459.

HUMBOLDT-BLVD., 1952—NICELY FURN. rooms, daily maid serv.; all tr.; $6-$8.

KEDZIE-BLVD., 2530 AND 2506—FT. RMS., $5 to $8; opp. Logan Square L.

LOCKWOOD, N., 1506—CLEAN, LT. RM. IN bung.; 1 or 2; $4 wk. Merrimac 5783.

TO RENT—ROOMS—WEST.

CONGRESS, W., 4350—CLEAN, LT., QUIET, warm. rm.; 3 in fam. Kedzie 6877.

HAMLIN, N., 212—SGL. AND DBL. SLPG. rms., $4-$6. 3 rm. apts., $12.50 complete. Opp. Garf. Pk. L, surf. lines. Nevada 10090.

KARLOV, 821 — LIGHT, AIRY FRONT room, well furn.; good trans. Albany 6296.

MONROE, 3453—LARGE RM., STEAM, PRIvate; good transp.

WEST END-AV., 4309 —LGE. FRT. RM., heated; exc. trans.; $4.50 wkly. Aust. 0572

PARADISE ARMS HOTEL.
Beau. rooms with bath, $8 per week. 4114 WASHINGTON-BLVD. VAN B. 7300.

Hotel Rooms.

WESTLANE HOTEL—4507 WASHINGTON—Lge. outside rms.; in-a-dor beds; priv. bath, showers; beau. furn.; very reas. rates;

HOTEL HOOVER—3358 JACKSON-BLVD.—Rms. with bath, shwrs.; reas. rates; $7 up.

TO RENT—HOUSEKEEPING ROOMS.

South Side.

ADA-ST., 5952 — 3 LG. RMS., NICELY furn.; pri. entr.; newly dec. Normal 7896.

BLACKSTONE, 6627—3 RMS., REAL KIT. pri. bath; new. dec.; $10; all trans.

BLACKSTONE, 6344—2 LGE. FRT. KITS.; also slpg. rs.; suit 2 or more; reas.; I.C., L.

BLACKSTONE, 5601—1-2-3 RM. APTS., $7 up; slp. rms., $5; nr. pk., lake. I.C.X. bus.

CORNELL, 5440—3 RM. APT.; ALSO KT. and sgl. rms.; I. C., bus.

COTTAGE GROVE, 6505—1-2 RM. KITCH. apts.; gas, el., linens, $6 wk. up; rms. $4.

DORCHESTER, 6056—1-2-3 RMS., $5-$12; must see to appr.; free parking; I. C., L.

DORCHESTER, 6021—NEW. DEC.; LGE. LT. 1-2 r. apts., $5.50-$9.50; I.C., bus. L. surf.

DREXEL, 5000. CARLTON APTS. 3 rm. kitchenette, bath, $12.50. Kitchenette, bath, $7; furnished room, $4.

DREXEL, 6248—1-2 RM. APTS.; ALSO slpng. rms., newly dec., very reas. price.

EBERHART, 7047—2 ROOM HTD. COMP. furn.; rl. kit.; h.-c. r. w.; pr. pch.; reas.

ELLIS, 4139—1-2-3 RM. APTS.; $7 UP; slpg. rms., $4; pri. bath opt.; all trans.

ELLIS, 6117—1 2 RM. KIT., PRI. BATH; lin. furn.; $10; sgl. hskpg. rms., $5 up.

GREENWOOD, 4210, 2D—3 OUTSIDE RMS.; real kit.; stm. ht.; $12. Oak. 5566.

HYDE PARK-BLVD. 1430—1 C. 9 MIN. LP.
BOULEVARD MANOR.
1-2 r. kitch., slp. rms.; smartly furn.; $8 up.

HYDE PK.-BLVD., 1411—KITS., $6 UP. Blvd. view; rms.; r. w., frt., $5. I.C.X. bus;

INGLESIDE, 6026—$4, $4.50, $5, $7; 1 R. suites, comp. kitnts., attr. fur., warm.

KENWOOD-AV., 4717 — 1 ROOM KITCHenette; private baths; near I. C.; parking space; $40 to $55.

KENWOOD-AV., 8117—3 RM. SUITE FOR housekeeping; pri. entrance; bath; $12 wk.

KIMBARK, 6515—CLN., SUNNY 2 OR 3 rms.; bath, porch, pia.; reas.; bus. I.C., L. sur.

LAKE PARK, 4919—CLEAN 1-3 RM. KIT. apts., $7 up; $5 up, 2 rm. basmt., $7.50; I. C. express, surf. bus.

LAKE PARK, 4173—2, 3 RMS.; REAL KIT.; $10, $12; also slp. rms., $3.50; all trans.

SIXTY-SECOND-ST., E., 1514—ATTRACT. furn. frt. hskpg. 3 rms.; incl. gas, elec., $12 wk.; 1st, 2d fl.; nr. J. Pk.; I.C., L. surf.

SIXTY-SECOND-ST., E., 922 — ATTR. 1-2-3 r. kit. apts.; rollaway bds. All conv. $7up.

SIXTY-FOURTH-ST., E., 1511—LG., FRT. furn. hskpg. rm., $6; child welcome; steam.

UNIVERSITY-AV., 6237—4 OUTSIDE NEWly dec. rms., rl. kit., pri. pch.; all trans.

VERNON-AV., 6230, 2D — FURN. BEDRM. with use of kit. and liv. rm.; nr. "L."

4350 LAKE PARK-AV.
1, 2 and 3 rm. apts., some with priv. bath. Also slp. rms., well furn., very clean; good trans. $4.50 up per wk. Inspection invited.

North Side.

AINSLIE-ST., 1022, NEAR SHERIDAN-RD. —2 r. kit. as low as $45 per month.

ARGYLE, 938—ATTR. 1-2-3 R. KITS.; ALSO slp. rms.; very reas.; all trans.

BARRY, 614—NEWLY DEC. 2 RM. KIT.; $7 up; nr. Lincoln pk.; trans. at door.

BEACON-ST., 4712, OR 4441 N. PAULINA—Modern 1, 2, or 3 room furn. kitchenette apts.; pri. bath; $10 to $14.50. Sun. 4851.

BELDEN, 549 [2300 N.]—CLEAN, LARGE rm., suit., 2, $7; 2 rm. apt., complete, $9 up; stm., elec., r. w., shwr., ldry.; sp. m. rts.

BELDEN, 823—2 RMS., PRIV. BATH, FUR. comp., $10; rm. for lady, el. grill, $4.

BELDEN, 1045—1-2 RM. KIT., NEW. DEC.; nicely fur.; free pkg.; $5 up. Full exp.

BRIAR-PL., 640— 3100 NORTH— THE BRIARWAY.
Well furn., 1 rm. kit. apts., private bath. $11 week up. Fine trans., bus and surface.

BUENA, 755—COR. CLARENDON; 53 BUS; Pullmanettes, $7; res. dist.; apts. to $13.

BURLING, 2839, NEAR DIVERSEY-CLARK —1-2 r. kit., newly dec.; gd. trans.; $7 up.

CLARENDON, 4718—WM. 1-2-3 RM. APTS., $6 up; free bus service to Wilson-Law. L.

CLARK, N., 853 OR 1004—CL. WARM 1-2-3 r. kitnt., priv. bath; elev.; $7 up; w. d.

CLARK, N., 1236—2-3 BEAU. RMS., RL. kit.; p. pch.; gas, el., lin., $10-$12. Div. 5445

COLUMBIA-AV., 1101—1-2 RM. KIT. APTS., priv. baths; refrig.; $55 to $80.

FULLERTON-AV., 1128—1-2-3 FURN. K. apt.; also 4 room; priv. bath; rear.

GREENLEAF, 1445, THE WOODBINE—2 R., pri. bath, rollaway, $12; 1 r. Sheld. 4602.

IRVING PARK-BLVD., 845 — HSKPG. 1-3 rm. apts., $7-$13; pri. pch.; also slp. rms.

KENMORE, 4051—1½-2 RM. APTS., NEWly fur.; pr. bth., el. refr.; reas.; ex. tran.

KENMORE, 4640—1-2-3 ROOM KIT. APTS., bath, phone serv.; $9-$14; Wil. L. bus.

KENMORE, 5132—1-2 RM. KITNT.; MAID ser.; free gas, elec., laun.; wond. trs.; $7 up.

KENMORE, 4022—RADIO IN EVERY RM.; 1-2 rm. apts., $7-10; sleeping rms., $4 up.

KENMORE, 5528—1-2 RM. KITCHENETTE apts.; all well furn.; private bath; reas.

LA SALLE, N., 1039 OR 1702—CLN. WARM 1-2-3 r. kitnt., pri. bath; elev.; $7 up; w.d.

LAWRENCE, 824—TEACHER HAS ROOMS. 1-2 r. kit., $6 up; sl. rms., $4 up; L. bus.

LELAND, 806—1-3 RM. KIT. APTS., NEWly dec., $5 up; at lake; Law.-Wilson exp.

MAGNOLIA, 4700—1-2 RM. KIT., SLPG. rms., nw. fur.-dec.; rn. w.; md. ser., $5-up.

MAGNOLIA, 4441—1-2-3 ROOMS, NEWLY furn., 2 beds, $6 up; all transportation.

MALDEN, 4650—1-2 RM. KIT. APT.; PRI. bath, porch, parlor, bedroom. Wil. exp.

OHIO, W., 27, OR 508 N. STATE—NEW dec. hskpg. rms.; gas range; $6 up; w. dis.

RACINE, N., 4417, 2D—VERY ATTR. 3 rm. hskpg. suite, reas.; new dec., Frigidaire; Wilson ex., surf., bus. Edge. 4524.

RACINE, 4418—NEWLY DECORATED 1-2 rm.; pr. pch.; des.; sun par.; apts. $5-$9.

ROKEBY, N., 3532—ATTR. RM. FOR 1-2; kit. priv.; $3; L. bus. surf. Buck. 0946.

ROKEBY, 3722—2 RMS., PRIVATE BATH; reas., incl. ice, parking; all trans.

ROKEBY, 3810—EXCEPTIONAL 2 RM. KIT. Large closet; real home; Sher. L.

ROSCOE, 651 [3500 N.]—COMP. FURN. 2 rm. kit. with incl. porch; $12 week.

SHEFFIELD, 2617—HSKPG. RM., $3.50-$4; 2 rms.; real kit.; $7; 3 rms., $10; garage.

SHERIDAN-RD., 4035 [LAKE VIEW 4220] —2 rm. apts., wall beds, switchbd. serv., gas, light, linen, maid serv., $45 mo.

WINTHROP, 5208—1 AND 2 LIGHT HSKP. rms.; well furn.; r. w.; best trans.; $5-$10.

WINTHROP-AV., 4840—NEW. DEC. 2-3 RS., $8-$11-$13; extra wall bed; pri. pch. Law. L.

Northwest Side.

CICERO, N., 2824—3 RM. FURN. LGT. hsk., $55 mo.; sgl. rm., $6 wk. Ave. 4725.

HENDERSON, 4331—3 LT. HSKPG. RMS., furn.; heated; $10 wk.; ref. req. Kil. 6837.

KEDZIE-BLVD., N., 2530 AND 2506—1-2 rm. kits., $8-$15 wk. Logan-sq. L.

NEVADA, 5019—CLN., S. 2 R. APT., COMP. 2-3 emp.; rl. kit.; stm.; reas. Berk. 1256.

SPAULDING-AV., N., 4455—2 RMS., KIT. priv.; fam.; Gentile cpl. Rav. L. Ind. 0207.

2 OR 3 PLEAS. HSKPG. RMS.; ALL TRANS. Logan Sq. N. No other roomers. Reas. to responsible party. Spaulding 1900.

West Side.

CONGRESS, 1240—1-2 R. KIT.; STM. H.; SL. r., $3.50 up; ex. tr.; maid ser.; $4.50-$7.

HOMAN, S., 328—3 RM. MOD. APT., $10.50. Gas and lt. free. Radio, sew. mach. Ex. tr.

TO RENT—HOUSEKEEPING ROOMS.

West Side.

MAYPOLE, 4301—LGE. FRT. RM., CLOSE to L; bus; $5 wk.; bsmt. flat.

MONROE, 3453—3 RMS., PRI. BATH, $10; 2 rms., $8; steam; gd. trans.

WARREN-BLVD., 3138—KITCHNT., NICELY furn.; h. w.; all rms. off hall; $6 up.

BOARD AND LODGING.

South Side.

COTTAGE GROVE-AV., 6603—COZY RM. for 1-2, with brd., $10 each. Fair. 5883.

EAST END-AV., 7812—LG. RM., ALSO RM. to shr. with lady; reas.; ref. Sag. 7802.

GREENWOOD, 4426—ATTR. HOME; SGL. rm., home cook.; 5 trans.; rea. Atl. 3123.

STONY ISLAND, 6074—FRT. RM., REAL home, tasty meals; $10. Dor. 0422.

WOODLAWN, 6039—BOARD AND RM., $7; generous, tasty hm. cook. All tr. H.P. 2085;

SMALL COZY FRONT ROOM WITH EVERY convenience; comforts of real home; excellent table and kindest care for old person or invalid in practical nurse's 1st floor apt.; reas. Ph. Hyde Park 8223.

THERIEN HOME FOR AGED INFIRM AND mild mental cases. Home comforts. Nurse's care. Midway 1606.

North Side.

BRADLEY-PL., 842, NR. BROADWAY—Comf. rm., board; reas.; ex. tr. Well. 7638.

BROADWAY, 2862—LARGE LIGHT RM. 1-2. Player piano; good board; nice. furn.; gd. transp.; radio; reas. Buckingham 5904.

EASTWOOD, 857—100 RMS.; BAL. MLS.; ref. atmosphere; pool table; $10.

KENMORE, 5715 — ATTR. 3 RM. SUITE, suit. cple. or 3-4; also lov. sgl. rm.; excel. meals; reas. rates. Ardmore 4355.

SHERIDAN, 845—NR. L BUS AT DR.; RMS. run. wat., balanced meals, $10. Buck. 1748.

SHERIDAN-RD., 819—CHATEAU CLUB FOR girls—$5-$10.50 wk.; meals opt. Buck. 6814;

WILSON, 856—SUNNY RMS., HOME MADE pie, cakes; cards, dancing; $10. Sun. 1190;

RM. OR BOARD FOR 1 OR 2; ¼ BLK. "L." 1226 Winnemac-av. Ravenswood 3244.

Suburban.

LGE. FRT. RM.—ALL CONV.; BRD. OPT.; nr. Madison-Austin-blvd. Euclid 3415M.

Children.

EXPERT CARE GIVEN INFANT OR SML. child; priv. home. University 7920.

HOTELS.

MIRA-MAR HOTEL

350 ROOMS—BATHS.
Cafe, valet, garage. Attractive lobbies. Close to U. of C. Only 12 min. to loop by I. C. express or outer drive. Half block to surf. and "L."

$8

WEEKLY WILL BUY A BEAUTIFULLY FURNISHED ROOM with disappearing bed large closet, adj. bath or shower for one person or a twin bedroom for two at $10. Others to $16.

$2-$4 DAILY.

6218 WOODLAWN-AV. PLAZA 1100.

Donmoor Apt. Hotel

921 EASTWOOD.
NOW OFFERS BEAU. FURN. 1-2-3 RM. KITCH. APTS. WITH COMPLETE HOTEL SERVICE. RADIO IN EACH APT. EXC. TRANS., AT NEW LOW PRICES.

$65—$135

Also hotel rms., $50 and up; daily rates, $2.50 and up; weekly rates, $15 and up.

PARK LANE

Finest North Side Location,
FACING LINCOLN PARK AND LAKE.
1-2-3 ROOM KITCHENETTES.
Elegant Furnishings and Lobby. SURPRISINGLY MODEST RENTALS. EARLY INSPECTION ADVISABLE. Direction of Frederic C. Skillman.
Sheridan-rd. at Surf-st.
PHONE BITTERSWEET 3800.

New Lawrence Apt. Hotel

1-2-3 Rm. Apts., $70-$160.
SWIMMING POOL GYMNASIUM
Clubrooms, solarium, overlooking lake.
1020 LAWRENCE-AV. LON. 2100.

BELAIR HOTEL.
15 MINUTES TO LOOP.
A clean, quiet, yet centrally located residential and transient hotel; 300 rooms and suites, each with private bath; a real home; close to shops, theaters, fine restaurants; bus, surface at door; rates as low as $10 per week.
420 DIVERSEY-PKWY. BITT. 4000.

YOU
will enjoy the comforts and conveniences of the more expensive hotels at a much lower rate in the well furnished
LINWOOD HOTEL,
1812 WASHINGTON-BLVD.
CONV. LOCATED. 7 MIN. TO LOOP.

HOTEL ALCAZAR,
3000 Washington-blvd. Van Buren 7500.
Single rooms, $1.50 to $2.50.
Double rooms, $2.50 to $4.00.
An AFFILIATED HOTELS BUREAU Hotel.

HOTEL EVANS,
733 E. 61ST-ST., NR. COTTAGE GROVE. $8 week up. Special garage; rates $2-$3.50 daily. Best transportation. Plaza 9300.

NEW HOTEL CARLING.
175 Rooms., all with tub or shower. Weekly, $7 up; daily $2 up; 5 min. to loop. 1512 N. LA SALLE. MOHAWK 1200.

HOTEL EASTGATE.
On Ontario and St. Clair-sts.
JUST A WHISPER FROM THE LOOP.

NEW 22 STORY ST. CLAIR.
Spec. weekly and monthly rates; 5 minutes' walk to loop. Ohio and St. Clair. Sup. 4660.

BERWYN BEACH HOTEL.
New; attr.; each rm. phone, shower, tub; reas. 1049 Berwyn-av., nr. Edgewater Beach.

HOTEL HALIBURTON—½ BLOCK L BUS; lowest rates in Rog. Pk.; all lg. outs. rms. 6954 Greenview-av., cor. Morse. Rog. Pk. 5247

HOTEL GRANT—IN THE LOOP. Rates: Daily, $1.50 up; weekly, $7 up. Dearborn at Madison. Randolph 3241.

THE PLAZA HOTEL—Rms., $8 wk. up; suite, $16.50; at Lin. pk. 10 min. to loop. 1553 N. Clark at North-av.

HARVARD HOTEL, 5714 BLACKSTONE-AV. —Spec. rates; sml. conventions; 2 lg. lounges

APARTMENTS AND ROOMS TO SHARE.

LADY WILL SHARE LG., MOD. APT. ON blvd. with same; light, clean, nice. furn. Piano; all hskpg. priv.; L, car, bus; real home cond. 1, $7; 2, $4 ea. Hum. 4521.

GIRL, EDUC., DES. SELECT AND SHR. apt. ref. yng. girl; refs. exch. Bitt. 7700, Apt. 139.

TO RENT—HOUSES.

South Side.

6625 S. CARPENTER-ST., MOD. 5 ROOM brick bung., steam. Prospect 4133.

North Side.

ROGERS PARK RESIDENCE, NEAR L AND lake; 7 rooms and attic; brick; large yard; near school. W. H. PUSHECK & CO., 1336 MORSE-AV.

41 E. SCHILLER, NR. DRIVE—8 ROOMS, 3 baths, 3 fireplaces; newly dec.; steam plant; rent reas. Lake View 6460.

Northwest Side.

7 RM. RESIDENCE, FURN. HT., GAR., LG. lot; 4150 N. Harding-av. Only $65. De Rocher & Liepold. Ravenswood 4220.

MOD. 5 RM. BRK. BUNG., SLPG. PCH., 2 car gar.; $65. 5545 Roscoe-st. Jun. 1238.

5 ROOM HOUSE; HT. WTR. HT.; 2 CAR garage. 2718 Belmont-av.

RENT OR SELL—BUNGALOW AND GArage; ½ acre lot. Jensen. 9826 Lawrence.

Suburban.

FLOSSMOOR — NEW HOME, DESIGNED by one of Chicago's best known architects; 7 rms., 3 baths, shower, stall, 2 car attached garage; automatic oil heat; canvased walls; recessed radiators; 2 natural fireplaces with imported marble mantels; lot 100x200; large shade trees, landscaped, creeping bent lawn. Walking distance to I. C. sta., schools and shops. Occupied by owner. Rent $200. Tel. Cent. 1416 or Homewood 566.

PARK RIDGE—7 RM.; HOT WATER HEAT with garage, $80 per mo. 5 rm. bungalow; modern; with garage; $60 per mo. Ph. M. Schiessle, Park Ridge 47.

5 ROOM FRAME BUNGALOW, HOT WAter heat; garage space; large yard; close to Lake-st. L; 1 extra bedroom on 2d floor. Call Euclid 6600.

E. WILMETTE—EARLY AMER. COL. LIV. r. 30x18; den, 3 bdrms., slp. pch., $150mo. Real Estate Service, 553 Lincoln. Winn. 3450.

WILL SHARE MY HOUSE, DES PLAINES, with middle aged couple in exchange for board. Address Y 387, Tribune.

7 RM. HOUSE—COR. MONTROSE AND Spring-rd., Elmhurst; $60; first floor can be used for small shop. See agent.

NEW WINNETKA RIPARIAN RIGHT RES. Choicest sect.; 1 or 2 yrs.; wonderful beach; $500 per mo. Bills Realty. Wilm. 3740.

COMPLETE LIST OF FURNISHED AND unfurn. homes on North Shore. Mrs. Fuller, 1618 Chicago, Evanston. Greif. 7220.

FOR RENT—EVANSTON: HOUSE; 9 RMS.; $100. Phone Sunnyside 4673.

TO RENT—FURNISHED HOUSES.

NICELY FURN. HOME, 6 RMS. AND GArage; will rent all or part. Call for information Downers Grove 8058Y1.

8 RM. COTTAGE, FURN., $30. INQUIRE on prem. 1953 N. Richmond nr. Armitage.

TO RENT—APARTMENTS.

SOUTH.

General List.

Let Glatt & Price Solve Your Apartment Problems

Attractive apartments in a wide range of rentals, sizes and locations, with unexcelled Glatt & Price service.

When you rent an apartment under the management of Glatt & Price you are assured of comfort and freedom from annoyances due to improper management.

Choicest locations now.

1-2 ROOMS, $40-$50.
7853 ESSEX-AV.—Large outside rooms with in-a-dor beds; free gas, light and General Electric Refrigeration. See janitor, Apt. 202, or
—GLATT & PRICE—

2 ROOMS, $45.
S. E. COR. 68TH-ST. & DANTE-AV. — Excellent location; short walk to I. C. Station; large, light rooms; in-a-dor beds and extra dressing closets. SEE JANITOR AT BUILDING, or
—GLATT & PRICE—

2-3 ROOMS, $45 AND UP.
7131-51 BENNETT-AV.—Short walk to I. C. station; strictly modern; free electric refrigeration; extra in-a-dor bed. Manager on premises daily and Sunday.
—GLATT & PRICE—

2, 3, AND 4 ROOMS, $43.50 TO $55.
7015-27 MICHIGAN-AV. — Free electric refrigeration; in-a-dor beds. SEE JANITOR, MR. COOPER AT 7025 MICHIGAN-AVE. OR
—GLATT & PRICE—

3 ROOMS, $55-$57.50.
6727-33 EAST END-AV.—Near park, I. C. and school; free electric refrigeration; inspect today. See janitor or
—GLATT & PRICE—

3 AND 4 ROOMS, $60-$65.
8019-25 CHAMPLAIN-AV. — These apartments contain extra large rooms, extra in-a-dor beds; Frigidaire Electric Refrigeration being installed; shower baths and many other attractive features. IMMEDIATE POSSESSION MAY BE HAD.
—GLATT & PRICE—

4 ROOMS, $60.
7303 SOUTH PARK-AV.
New Frigidaires being installed; exceptionally large, light rooms; excellent location. Apartments vacant and we offer immediate possession.
—GLATT & PRICE—

4 ROOMS, $60.
S. W. COR. 78TH-ST. AND PRAIRIE-AV.
S. E. COR. 78TH-ST. AND INDIANA-AV.
Immediate possession; extra in-a-dor beds, shower baths, electric refrigeration. Agent at building today.

4 ROOMS, $65.
7027-33 INDIANA-AV. — New building; free gas, light and electric refrigeration; tile baths and showers. SEE JANITOR AT 7025 Michigan-av., basement apt.

4 ROOMS, $65.
7317-25 EAST END-AV.—Canvased walls, showers, free elec. refrig.; near I. C., shopping district, etc. These apts. hard to beat anywhere.

4 ROOMS, $67.50 AND UP.
8106-12 ELLIS-AV.—One block to I. C. station; in-a-dor beds; free electric refrigeration, tile baths, California stucco walls. These best for the money. Agent on premises all day.

4 ROOMS, $62.50 AND UP.
2315-29 EAST 70TH-ST.—All equipped with rollaway beds, free elec. refrig.; 2 blocks to I. C., 1 block to shopping district; no values like these anywhere in the neighborhood.
—GLATT & PRICE—

2 AND 4 ROOMS, $50 TO $60.
S. W. COR. 67TH & RIDGELAND-AV.—Large, light outside rooms extra sun parlor, free electric refrigeration. IMMEDIATE POSSESSION.
—GLATT & PRICE—

4-5 ROOMS, $65-$75
8617-25 INGLESIDE-AV.—Free electric refrigeration, extra in-a-dor beds, colored tile bathroom, canvased walls, absolutely finest apartment for money in Chicago. IMMEDIATE POSSESSION. AGENT ON PREMISES ALL DAY.

4-5 ROOMS, $55-$70.
7722-24 CORNELL-AV. — All large, light, outside rooms; 4 room apts have in-a-dor beds; G. E. refrig. IMMEDIATE POSSESSION MAY BE HAD. AGENT ON PREMISES ALL DAY.

4-5 ROOMS, $57.50 AND UP.
5611-23 COTTAGE GROVE-AV., facing Washington Park; all large, light, outside rooms; 4 room apartments have extra in-a-dor beds. SEE THESE TODAY.

5 ROOMS, $80.
6832-34 CORNELL-AV. — Extra screened and glazed sleeping porch; all light, outside rooms; fireplaces, bookcases; electric refrigeration. IMMEDIATE OR MAY 1ST POSSESSION.

5 ROOMS, $85.
8041-43 RHODES-AV. — Well appointed apartments containing canvased walls, baths and showers, tile kitchens, electric refrigeration, extra screened and glazed rear porch. IMMEDIATE OR MAY 1ST POSSESSION.

5 ROOMS, $85 AND UP.
8037 MARYLAND-AV.
8043 MARYLAND-AV.
8119 MARYLAND-AV.
All large light rooms, glazed sleeping porches, tile baths, showers, fireplaces, bookcases, elec. refrigeration.

5 ROOMS, $90.
7645 KINGSTON-AV. — Tile baths and showers; extra glazed porches. Immediate possession.
—GLATT & PRICE—

6 ROOMS, $65.
8549 BENNETT-AV.—All large, light rooms with tile baths, electric refrigeration. IMMEDIATE POSSESSION. OPEN FOR INSPECTION TODAY.

6 ROOMS, 2 BATHS, $90.
7951 YATES-AV.—Finest apartments available; large, light rooms. Immediate possession.

Glatt & Price Offices
CHATHAM
8026 Cottage Grove-av. Vincennes 6920.
JACKSON PARK
6827 Stony Island-av. Dorchester 8800.
SOUTH SHORE
2450 E. 79th-st. Regent 3300

Get the jump on apartment seekers—get the job done by selecting yours now!

TO RENT—APARTMENTS.

SOUTH.

General List.

S. W. COR. 50TH AND DORCHESTER-AV. Modern 5-8 room apartments ....$75-$150
5445 Cornell-av., 7 rooms, 2 baths....$115
1517-21 E. 54th-st., 4-5 rooms....$55-$60
1418 E. 67th-pl., 5 rooms....$65-$70
N. E. cor. 56th-st. and Dorchester-av., 4-6 rooms ....$65-$87.50
6344-46 Kenwood-av., 4 attractive rms., in-a-dor bed, very fine....$65-$75
N. E. corner 69th and Ada-sts., up to date 3-4-5 room apts., $47.50-$65; in-a-dor beds; very fine.
All of the above have electric refrigeration.
4455 Oakenwald-av., 7 rooms....$60
4748 Lake Park-av., 4 rooms....$50
Schmit & Watt, 40 N. Dearborn. Ran. 1984.

4420-28 Drexel-blvd.

IMMEDIATE OCCUPANCY.
HIGH GRADE 4-5 RM. APTS. EVERY CONVENIENCE, INADOR BED, ETC. NEW—BEAUTIFULLY DECORATED. ALSO 2-3 RMS. AT LOWER RENTALS.
Free Electrical Refrigeration.
ONLY $55 UP
BEST VALUE IN CHICAGO.
Agt. on prem. daily till 10 p. m. Oak. 6326.

2-3-4 ROOMS,
$42.50 TO $75.
4627-37 Drexel-blvd.; spacious, airy, sunny apts., G. E. refrig.; rentals reduced to attractive low figure. Agent at bldg. CARROLL, SCHENDORF & BOENICKE, 953 E. 47th. Kenwood 1610.

SOUTH SHORE VALUES.
Ultra modern 3-4-6 rm. apts.; all very large rooms; near I. C. and schools. 6 room has large breakfast room, 2 full tile baths, cedar closets, etc. JOHNSON & TURNQUIST, 2606 E. 79th-st. Regent 5300.

SOUTH SHORE APTS.
6926 Oglesby, 4-5 rms....$65 up
3030 Cheltenham-pl., 4 rms....$65
8301 Ingleside-av., 2-3-4 rms....$50-$70
6740 Racine-av., 6 rms....$37.50
J. S. GILLESPIE & SON. Hyde Park 4298. Dorchester 6516.

4 RMS., 2 BEDRMS., $75 UP.
LARGE 3 ROOM APTS., $60 UP.
Large, airy, newly decorated apts.; in modern fireproof bldg.; electric refrig.; 1 block South Shore I. C. station; 21 min. to Loop; near parks and beaches. 7201-19 Yates-av.

ATTRACTIVE APTS., $45 UP
7944-50 S. Paulina-st., 2½-3½-4 rooms; large, light apts., free elec. refrig. blds. NELSON & JOHNSON, 7930 S. Ashland. Vincennes 0378

JAMES G. BARSALOUX, Inc.
1501 E. 63D-ST. HYDE PARK 0010.
2 to 8 rm. apts. in Woodlawn and So. Shore. SEND FOR OUR COMPLETE LIST.

1-2-3-5 RMS., $35 UP.
Elec. ref., showers; bus at door; new bldg. 4336 DREXEL-BLVD. OAKLAND 4951.

2-3-4 ROOMS.
2 blks. to L, surf., R. I.; lge., light rms., in-a-dor bed; free elec. refrig. Agt. in bldg., 6600 Stewart-av., or McClun. Went. 1844.

7248-60 BENNETT-AV.—3-4 ROOMS; NEWly decorated; refr.; I. C., surf. transp. J. Grafton Parker, Fairfax 2465.

6128 INGLESIDE-AV.—NEW BLDG., 2D; 3 rms.; 1st 4 rms.; free lt., gas, refrig.; L. surf. POSSESSION NOW. Hyde Park 9454.

I. C.—NEW 3-4 S. LG. LT. RMS., OIL HT., roll-a-ways; 2 bedrms.; 4s, $60, $65, $67.50. 1127 E. 81st-st. Saginaw 0180.

2-3-4 RM. MODN. APTS., IN-A-DOR, FREE gas, elec. refrig.; $45-$55-$70; near I. C. 7128 MERRILL-AV., owner. Central 6919.

3-4 RM. MOD. APTS., LGE. BLDG., FRIG., $40-$65. 811 E. 46th-st., near Drexel.

3-4-5 ROOMS, $55 UP; FRIGID., TILE B., nr. I. C. 4924 Blackstone-av.

One, Two, and Three Rooms.

816-26 E. 49TH-ST.

200 FT. WEST OF DREXEL-BLVD. HIGH GRADE 2½-3-3½ RM. APTS. TILE BATH, SHOWERS, ETC. FREE GAS AND REFRIGERATION.
$50 AND UP.
AGT. ON PREM. CENTRAL 3600.

2 AND 3 ROOMS.
4916 DREXEL-BLVD.
LARGE ROOMS, CANVASED WALLS, TILE BATHS, EXTRA CLOSET SPACE, MODERN BUILDING, $55 TO $75. AGENT ON PREMISES. WAB. 6589.

Beaut. Beverly 2½ Rm. Apt.
Canvas walls, colored tile bath, showers; free electric refrig.; near R. I., surface, $50. 1553 W. 94th. See janitor.

5704 HARPER-AV.
3 rooms, new bldg.; rent $65; 57th-st. depot; 12 min. expr. on I. C. Manager at building.

CHOICE 2-3 ROOM APTS.
Free gas, light, refrigeration; elev. service; I.C. and surf. transp.; 2 rms., $47.50 up; 3 rms., $60 up. 1536 E. 69th-st., cor. Stony.

CORNADA APT. HOTEL.
We have at this time a 2 and a 3 rm apt. renting at sensible prices. 5212 Cornell.

1101 W. MARQUETTE-RD.—3½ RM. MOD. apts., tile bath, elec. refrig., in-a-dor; free gas and elec. See janitor or owner.

6559 HARVARD, SUBLSE. 3 RMS., IN-A-dor; elec. ref.; now vac.; conc. See jan.

6512 HARVARD-AV.—2 RM. KITCH.; FREE refrig., in-a-dor; ex. trans.; $52.50. Nor. 2942.

2207 E. 75TH, 1-2-3 RMS., FURNISHED and unfurnished; reasonable rent.

VERY LIGHT 3 ROOM KIT., ELEC. REfrig.; R. I., L; $52.50. 6440 Harvard-av.

Four, Five, Six Rooms, and Larger

6 BEAUTIFUL ROOMS.
5332 Kimbark-av., lg., lt., side fixt., elec. refrigeration, pedestal lav., shower; up to date. HOWARD & ORR CO., 1309 E. 53d-st.

Very Choice Apartments.
6 rms.; all outside; hi. class; dec. to suit; refrig.; excel. closets; front, rear porches; 2 baths; exceptl. mgmt.; all tran. Douglas 1939.

5338 WOODLAWN-AV.
6 lg., sunny rms., 2 baths; 3d floor; front and rear porch; elec. refrig.; lowest rent; open for inspection. Douglas 1707.

7300 SOUTH SHORE DRIVE
Sublet 4 rm. bedrm. apt.; carpeted; overlooking lake; furn. or unfurn.; 3 exposures; reas. and very desirable. Regent 5896.

WONDERFULLY PRICED.
6 rms., $75; 5 rms., $65; modern, high class, sun porch; Frig.; extra lavatory; nr. park, all trans.; gen. conc. 1429 E. 65th-pl.

4 ROOMS—NEW BLDG.
In-a-dor bed, tile bath, and shower; large, sunny rms.; 2 blks. to L, surf., R. I.; free refrig.; $75. 6515 Harvard-av. Nor. 2942.

7346 PHILLIPS-AV.
7 rms., 2 baths; free refrig.; sleep. porch, brkf. rm.; 1¼ blks. I. C., surf. S. Sh. 1813.

1544 E. 66TH-PL.—DELIGHTFUL 6 RMS., newly dec.; elec. refrig.; 1 blk. Jackson Park and I. C.; poss. now; rent $67.50. Keys with jan. Hallgren. Drexel 2311.

8539 BENNETT—NEW BLDG., 6 EXCEP. beaut. rms., tile bath, extra lav.; canv. walls.; elec. ref.; linoleum in kit.; 6 spac. closets; $85; garage. Regent 2940.

441 W. 79TH-ST.
4 room apts. with 2 bedrooms; free refrig.; rollaway beds; good transp.; low rent.

BIG BARGAINS
IN 4 RM. APTS.
7527-37 Essex-av. 7319-21 Ridgeland.

6750 CRANDON.
Excel. location; high grade resid. bldg.; in-a-dor bed; elec. refrigeration; 4 rms., $70; $85; 5 rms., $90-$125. Hyde Park 3890.

6 ATTR. RMS., SLP. PCHS., ELEC. REFR. free. 6140 Eberhart-av., nr. 61st; L, bus, surf.; $72 mo. Chas. Weil. Plaza 3200, R.401

MODERN 4-5-6 RMS., LIGHT AND AIRY; G. E. refrig; private porches; $50 to $80; some furnished. 5345 Ellis-av.

7 RMS., 3D APT., STEAM HEAT; CONvenient to R. I. transp.; reasonable rent. 7011 S. Perry-av. Owner Stewart 6949.

6106-12 DREXEL-AV.—BEAU. 4 RMS., $50. 5 rms., $60; exc. trans.; newly decorated. See Mrs. Kaplan, 835 E. 61st-st.

6556-58 UNIVERSITY-AV.—BEAU. 4 RMS., $60; 5 rms., $70; Frigidaire; newly dec.; exc. transp. See Mrs. Beatty or agt. on prem.

7333 HARVARD-AV., 2D—MAY 1ST; 6 mod. lrg. lgt. rms., stm., Frigi.; scr. pch; $85; 19 min. lp.; 2 blks. to sta. Vinc. 8090.

1019 E. 62D—6 RM. APT., 1ST, 2D, OR 3D floor; lge., lgt., stm. ht.; priv. pch.; lge. yard; ex. trans. Show 9 a. m. to 9 p. m.

7943 SOUTH SHORE-DR.—4 RM. APT.; near I. C., bus, surface lines; G. E. refrig.; rent $52.50; garage, $5. So. Shore 6465.

6 RMS., 7000 CLYDE-AV.—REAS.; SUN P., 2 b.; G. E. refrg.; nr. pk. and schls.; mod. corner apt.; 2 blks. Bryn Mawr I. C.

6622 UNIVERSITY-AV., 1ST—6 ROOMS, S. par. and glzd. porch; G. E. ref.; $85. Hyde Park 6146.

80TH AND LANGLEY—4 ROOMS; GLAZED-in porch; electric refrig.; tile bath, shower; $77.50. Phone South Shore 8618.

8533 DREXEL, 3D—NEW, ATTRAC. LIGHT 5 rms.; Frigidaire; reas. rent; adults preferred. Tel. Stewart 1965.

6637 GREENWOOD-AV. — 5 LGE., LIGHT rms., 3d flr.; sun parl.; rear porch; also refrig.; I. C., L trans. Possession May 1.

6 RMS.—FREE RENT TO MAY 1. OPposite Washington Pk. Arches, tile kit., sleep. pch. 549 E. 60th. H. P. 9119.

S. W. COR. MARQUETTE-RD. AND KENwood, 5 rooms, newly dec.; $62.50. Janitor on premises or Hyde Park 7000.

5126 UNIVERSITY 1ST—6 RMS., 2 BATHS, tile; arch. drs.; G. E. ref.; reas. Owner.

4 LARGE RMS., NR. I. C. AND LAKE. Frigidaire. 2609 E. 74th-pl. Reas.

7757 PHILLIPS-AV., 1ST, 2D—5 RMS., G. E. refrig.; all modern; reasonable.

NEW 6 RM.; 1 BLOCK I. C., SCHOOLS; 20 min. loop; $85. 1127 E. 81st. Tri. 8358.

BLACKSTONE, 6220—4 RM., BLK. I. C., 63d depot. L. Tower Theater. Jackson Pk

5 LGE. LGT. MOD. RMS.; ELEC. REFRIG. Car line, I. C., bus. 1509 E. 67th-pl.

1354 E. 48TH-ST.—8 RMS., NEWLY DEC., big reduction; I. C., surf. Kenwood 6194.

6615 KIMBARK-AV., 6 RMS., NEWLY DEC. Refinish. flrs. Gen E. rfr. Nr. I. C. Red. rt.

8142 INGLESIDE—ATTRAC. APT., 6 RMS., elec. ref.; 1½ blks. I. C. sta.; price $90.

6815 UNION-AV.—6 RMS., FRIGIDAIRE; glazed pches.; all trans.; $75.

TO RENT—APARTMENTS.

SOUTH.

Four, Five, Six Rooms, and Larger

4900 DREXEL-BLVD.

S. W. CORNER.
5-6-7 ROOMS.
$100 AND UP.
1 TO 3 BATHS.
Extra large and sunny. Canvased walls, fireplaces. Free refrigeration. Tiled baths. Cross ventilated rooms.
15 MINUTES TO LOOP.
AGENT AT 4916 DREXEL-BLVD.
ROSENBERG & LURIE,
178 W. JACKSON. WABASH 6589.

HYDE PARK THREE APARTMENT

Detached building. Quiet, select street. 7 ROOMS 3 BATHS. Sun parlor and sleeping porch. Garage if desired. WILL DECORATE TO SUIT. 1 apt. available May 1st on 3 yr. lease. 2d apt. available May 1st or Oct. 1st on 2 yr. lease. For details and appointment PHONE MISS HOOD. WEEK DAYS. STATE 0788. [On Sunday Dorchester 2602.]

5 ROOMS, $65
6207-09 EBERHART-AV.
Large, light outside rooms; immediate possession; will decorate to suit and install electric refrigeration.
GLATT & PRICE,
6827 Stony Island-av. Dorchester 8800.

CO-OP. BARGAIN.
Exceptional offering, account leaving city; 6906 Oglesby, 6 rms., 3 baths; modern, spacious; e.-w. light; exclus. location; select owners; nr. I. C., S. S. Country Club; monthly assesmt. only $135; or will rent or will consider clear vacant in trade. Ph. Fairfax 5075, Westphal, for further details. This is real opportunity to secure delightful home at low cost.

TO RENT IN NEW CO-OP.
FIREPROOF ELEVATOR BLDG. APTS. OF: 5 rooms, 2 baths. 6 rooms, 3 baths. 9 rooms, 4 baths.
6939 CRANDON-AV.
Fairfax 1349. Agent on premises.

Beautiful Apt. Home
7543 PHILLIPS-AV.
7 large, light, airy rooms, 2 baths, canvas walls, cedar closet, heated garage; near I. C. station; rent formerly $180. NOW REDUCED TO $140.

OVERLOOKING LAKE.
7645 SOUTH SHORE DRIVE
2d apt., 5 rms., sun par.; free elec. refr.; exc. transp., I. C., bus, st. car; must see to appreciate; only $100. Act quick. Sag. 4120

6858 SOUTH SHORE-DRIVE.
5 rooms, 2 baths, $125 to $135; 6 rooms, 3 baths, $185 to $215; 7 and 8 rooms, 3 baths, $250. This is most beautiful apartment home, overlooking South Shore club, lake. Dearborn 8666.

931 HYDE PARK-BLVD.
Near Drexel; 4 rms., free elec. refrig., $60 and up; wonderful trans. Call Oakland 1318. Janitor on premises.

1ST FLOOR DUPLEX.
BEVERLY HILLS.
6 large rooms; 2 baths; 2 car garage; private basement; $175 per month. Beverly 5219. 10018 S. Irving-av.

7249 MERRILL-AV., 2D.
6 rooms, sleeping porches; G. E. refr.; near I. C. and surf.; detached on all sides; plenty of air and sunlight; garage if desired. Hyde Park 8415.

ONLY $62.
5 light, airy rooms, mod. 6 apt. bldg. Brick; steam heat; Frigidaire; attr. yards; nr. 103d-st. station I. C., 30 min. to loop. 10429 Vernon-av. Pullman 3239.

RUSKIN HALL APTS.
7 ROOMS, 3 BATHS. Reasonable rental. 5715 Kenwood-av.

SOUTHWEST.

General List.

3140 W. 67TH—2-3-4 R. APTS.; CUT TO $40, $50, $55; free el. refrig.; rollaway. F. H. HALVORSEN & CO., 3145 W. 63d-st.

Four, Five, Six Rooms, and Larger.

5 ROOM FLAT AND GARAGE, HOT WAter heat, at 5229 S. Rockwell-st. Owner on premises from 12 p. m. to 8 p. m.

NORTH.

General List.

2000 LINCOLN PARK WEST.
FACING LINCOLN PARK.
2-4-5 ROOMS,
$80-$245.
Parquet flrs., Gen. El. refr.
All outside rooms.
PETER F. REYNOLDS.
LINCOLN 3633.

NEW BUILDINGS.
Paulina Manor Arms, 4211-21 N. Paulina; beautiful 4 and 5 room apts., canvased walls, crystal fixtures, electric dishwasher, free refrigeration, spacious large rooms.
4848 Sheridan-rd., 1st, 3d, 6 beau. large rms., 2 baths, extra lav. Longbeach 1558.
4715-23 N. Winchester 2-3-4 room apt. Bedroom and in-a-dor beds. Refrigeration.
3933-43 Janssen-av. [1400½ west], near Lake View High school, 2-3-4-5 room apts., bedroom and in-a-dor. Tub and shower; refr.
5433-39 Winthrop, 2-3 rm. apts., bedrm. and in-a-dor. Tub and shower. Refrig.

520-28 SURF-ST.
550-60 ALDINE
1106-18 PRATT-BLVD.

Beautiful 2, 3, 4, 5 room apartments available for immediate and May 1 occupancy; apartments modern in every respect; buildings located in finest north side residential district, near schools, park and beach; $60 to $120. See janitor.

415 FULLERTON-PKWY.
NEW 18 STORY BLDG.
2-3-4 ROOMS,
$85-$160.
FREE GAS AND REFRIG.
PETER F. REYNOLDS,
LINCOLN 1518.

OVERLOOKING PARK
NEW JUNIOR HIGH SCHOOL 1 BLOCK.
2010 Foster-av., cor. bldg., 3-4-5 rms., mod. newly dec.; free elec. refrig.; surface car, Ravens. L, N. W. R. R. Ins. office bldg., 5216 N. Damen. Immed. or May 1 possess. 6404 N. Hermitage; 4 rms., cor. bldg.; new dec.; free elec. ref.; imm. or May 1 pos.

5529 Kenmore-av.

Beautiful location; best transportation in city; 1 block from lake; 2 and 4 rooms; free gas and refrigeration; $50-$75. See janitor or call Randolph 6171.

RIDGE-BLVD. APTS.
7133 Ridge-blvd.; hi. gr. 2 and 4 r. apts.; free mech. refr.; wond. loc. Insp. these beau. and reas. apts.; $45-$60 mo. Longb. 4575.

626-640 WAVELAND-AV.
3 and 4 rms. 2 bedroom; refrig. free. AT LAKE AND PARK. LOW RENTAL. Office in bldg. or Douglas 1707.

MODERN 2-4-5 RM. APTS.
1623 Lunt-av., every conv.; electric refrig.; rollaway bed; lge. closet space; lge. rms.; moderate rental. Agt. on prem. Sheld. 7436.

N. W. Cor. Ridge-Hermitage.
BEAUTIFUL 2-3-4 rm. apts., cor. bldg.; a real bargain. See representative on premises or call Mr. Tangney. Longbeach 4800.

4 FULL COR. RMS., $57.50.
Private pch., 3½ rms., $52.50-$65; elec. refrig., free gas; 1¼ blks. Howard L. Office in bldg. 7720 Haskins-av.

535 WELLINGTON.
Near the drive. 2½-5 rms., extra large living room; free gas, refrig.; good trans.; $55-$110. Longbeach 8833.

3706 N. MARSHFIELD.
Very desir. 3½ rms.; bedrm. and in-a-dor; L, surf., $55; nr. Lake View H. S. Lon. 8833.

1436-38 PENSACOLA-AV.
Modern 2, 3, and 4 rms., $45 to $55; fine transportation. Agent on premises.

1362 GREENLEAF—3-4 RM. APT., INA-dor; free gas, refrig.; 1 blk. to L, bus, lake; $62.50 and $80. Briar 6322.

2½-3½-4 RMS., INADOR; ELECT. REF.; mod.; nr. lake, L. bus. 1325 Estes-av. $57.50 up.

10 W. ELM-ST.—NEW BUILDING 2 TO 4 spacious carpeted rms.; canvassed walls; walking distance to loop; $75 to $150.

4422 GREENVIEW—ELEC. REFRIG., $50 up. 3 rms., in-a-dor; 4 rms., in-a-dor; also 6 rms., large sun parl., only $85.

3 AND 4 LRG. RMS.—FRIGID. IN-A-DOR bed, 2 pchs., very reas. See Mr. Blatz on prem. 5912 N. Paulina. Longbeach 3084.

1-5 ROOM APTS., FURNISHED OR UNFURnished; mech. refrig.; exc. trans.; $38 per month and up. Lake View 4042.

HIGH GRADE 2½-3½ RMS.; ELECTRIC refrig.; all trans. 4435 N. Greenview.

3 AND 4 RMS.—SUN PARLOR, SLEEPING porch; $45 and $50. 1359 Argyle-st.

ONE BLK. LINC. PARK, 2100 NORTH—3 and 4 rms., $50-$60. 356 Garfield-av.

TO RENT—APARTMENTS.

NORTH.

General List.

3520 Sheridan Road

The Sheridan-Brompton.
A beautiful 12 story fireproof building in the Belmont Harbor and Lincoln Park area.
An apartment in this building is a home of distinctive address in an atmosphere of refinement. A few are available at very reasonable rentals.
3-4-5 ROOM APTS.
FURNISHED AND UNFURNISHED
Spacious and light rooms. 24 hour elevator service. Maid service available. Receiving room. Doorman. Resident Manager.
WIRTZ, HUBERT & LITTLE, INC.
3152 Sheridan-rd. Well. 300

P. W. CURLE

801 BUENA-AV. LAKE VIEW 9495
OFFICE OPEN SUNDAY.

3 ROOM APARTMENTS.
4744 WINTHROP-AV.—Mechanical refrigeration, in-a-dor beds, one block to all transportation. Decorated throughout ....$50 to $60

4 ROOM APARTMENTS.
4750 WINTHROP-AV.—Mechanical refrigeration, in-a-dor beds, one block to all transportation. Decorated throughout ....$65 to $75
1420 LELAND-AV. — Sun parlor, rear porch; refrigeration....$70
4188 CLARENDON-AV.—Sun parlor; refrigeration; remodeled throughout; bus at door....$75

5 ROOM APARTMENTS.
4180 CLARENDON-AV.—Sun parlor, rear porch, refrigeration, Craftex walls, etc. $85

6 ROOM APARTMENTS.
4441 BEACON-ST. — Sun parlor; refrigeration; large light rooms; close to school $95
4182 CLARENDON-AV.—Sun parlor, 2 baths, refrigeration, Craftex or canvased walls, bus at door....$100

High Grade Apts.

Under Owner's Management
Very Choice Locations
725-49 Irving Park-Blvd.
3-4-5-6 rooms, east of Broadway; refrigeration; excellent transp. ....$60-$100
4609-19 N. Paulina-St.
3-4 rooms, extra rollaway bed; refrigeration; building 3 years old; excellent transp. Agent on premises ....$65-$80
3257-63 Broadway.
4-5 rooms; block to Lincoln park..$60-$75
C. A. CARLSON,
749 Irving Park-blvd. Lake View 7661.

MARSHALL FIELD Garden Apartment Homes.

CLOSE TO LOOP.
1400 NORTH AND 400 WEST.
3½ ROOMS, $55 A MONTH.
4 ROOMS, $55 TO $58 A MONTH.
5 ROOMS, $62.50 TO $70.00.
Fireproof building, modern conveniences; all outside rooms; gardens; supervised playgrounds.
Open daily, 9 a. m. to 6 p. m. Sundays, 2 p. m. to 5 p. m.
RENTING OFFICE, 411 BLACKHAWK-ST. LINCOLN 2122.

THE AVONSHIRE
5820 KENMORE-AV.
Large 2-3-4 room apts., above the average for space and comfort; at a very reasonable rental; gas, light and refrig. free; 1 block to lake and all trans. Agent on premises.

One, Two, and Three Rooms.

1528 MORSE-AV.

In the Heart of Beautiful ROGERS PARK.
2-3 Room Apts. $55 Up
This is a fireproof bldg. All the apartments are cozy, light and airy, fully carpeted; gas, light and electric refrigeration included in rental.
An exceptional location—the "L" is only 1 block—bus and surf. lines also. Shopping centers, schools and churches are right here, too.
The Best Apts. Are Available Now.
SEE THEM TODAY!
[Representative at Building]
COCHRAN & McCLUER CO.
1526 Morse-av. Rogers Park 8040.

1100 North Dearborn

2 AND 3 ROOMS,
$77.50-$132.50.
Brand new modern building, all living rooms have in-a-dor beds; all baths tiled; every service luxury. Manager [Mr. Norton] on premises. PHONE SUPERIOR 4955.

2048 CLEVELAND-AV.

AT LINCOLN-AV. AND GARFIELD. 4 BLOCKS WEST OF LINCOLN PARK. HIGH GRADE 2 AND 2½ RM. APTS. WITH BEDRMS. AND INADOR BEDS. FREE GAS AND REFRIGERATION.
$42.50 and $57.50
BEST VALUE IN CHICAGO.
Agt. on prem. daily till 10 p. m. Cen. 3600.

1619 MORSE-AV.
2 blks. w. of Morse L station. Best rental value in Rogers Park. HIGH GRADE 1 AND 2 R. APTS. Free gas, light, and G. E. refrig.
ONLY $45 UP.
Agt. or janitor on prem., or call Cent. 3600.

1622 JONQUIL-TERR.
2 or 3 room kitchenette apts.; electric refrigeration, new stoves; 1 block Howard L, bus to the door; inador bed. See janitor or call Rogers Park 3932.

4301-9 N. Winchester-av.
2-3 rms., $40 and $50; light apts., cozy, well arranged. All transp. These are real bargains. Call Junker, Wellington 5692.

2-3 RMS., $45 TO $75.
3449 Elaine-pl., blk. w. Brdwy., new, dec., liv. r. and bed. bedrm., dinette kit., tile bath, shwr., elevator, gas, refrig.

2 ROOMS AND KIT., $50.
New bldg., free refrig. and gas; sun porch; 1½ blks. to Howard L sta. 1722 Jonquil-ter. See janitor at 1729, across the street.

5021 N. DAMEN—1 AND 2 RM. KITNTS., across from pk. where many ball games are played; also grammar and new Junior High school; ONLY $42.50 to $52.50; free gas, light, and refrigeration. Rav. 9526.

3 ROOMS AND KIT., $55.
New bldg.; free refrig. and gas; 1¼ blks. Howard L sta. See agent. 7746 Haskins.

2 RMS. AND KIT., $40.
New bldg., Lake View dist.; one blk. to "L" sta. 926 Newport-av. See janitor. 947.

1157 DIVERSEY-PKWY.
$47.50; furn. $60; 3 r. effcy.; mech. refrig., gas. Bus, car at door; "L" 2 blocks.

1723 MORSE-AV., 1, 2 AND 3 RMS. FURN. and unfurn.; carpets; free refrigeration, gas, light; reas. rent. Briargate 9454.

3 RM. CARPETED APT., ELEV. BLDG.; free light, gas, elec.; lib. conc. if taken immediately. 517 Oakdale. Harker, Apt. 411.

WILL SUBLET MY $125 3½ RM. KITNT. for $115; on lake; maid service, elec. refrig. 6101 Sheridan. Sheld. 9708.

1½-2½ RMS. [BEDRM.] IN-A-DOR, 1 BLK. Addison-Lincoln sta. Rav. L. 1837 Patterson.

4354 N. ASHLAND—2-3 R., IN-A-DORS; mod., $45-$50. Bit. 7662. Lon. 2335.

NEW MOD. 2½ AND 3 RM. APTS., SHOWers, el. ref.; ex. trans. 4608 N. Hermitage.

2½ R., NICEST IN ROGERS PARK, $52.50 up; free elec. ref. 1331 Estes. Holly. 2256.

LGE. 2-3 RMS. KIT., MODERN, NR. LAKE; el. refrig.; ex. trans.; reas. 750 Addison.

TO RENT—APARTMENTS.

NORTH.

One, Two, and Three Rooms.

1301 ARGYLE-ST.
1¼ BLOCKS WEST OF BROADWAY.
High Grade 2-2½-3 R. Apts.
INADOR BED, COLORED TILE BATH, SHOWERS, DECORATED STOVES, REFRIGERATORS AND KITCHEN CABINETS.
ONLY $52.50 TO $70.
Free Gas and Refrigeration.
See agt. or janitor on prem. Central 3600.

Four, Five, Six Rooms, and Larger

431 OAKDALE-AV.
15 Story Fireproof.
Charmingly arranged,
4 rooms, 1 bath.
5 rooms, 2 baths.
Best equipment service.
Restricted. L. V. 5562.

OPPOSITE YACHT HARBOR
4-5 RMS., $120-$150.
425-39 ALDINE-AV.
ALSO
5 ROOMS, $130-$135.
OPP. BELDEN-STRATFORD HOTEL.
333 BELDEN-AV.
PETER F. REYNOLDS,
LINCOLN 3633.

CRILLY COURT APTS.
6 large rooms, newly remodeled, running water, electric refrig.; suitable for rooming purposes; $90 per month.
Also 6 large rooms, 1701-19 North Park-av., $80 per month.
D. F. CRILLY & CO.,
1706 N. WELLS. PH. LINCOLN 5732.

Sublease—New Building.
222 E. CHESTNUT.
Walking distance to loop. Bus at door.
ONE 6 RM. APT., 3 BATHS.
ONE 7 RM. APT., 3 BATHS.
No finer apts. in all Chicago. 19 story bldg., 2 apts. on a floor, overlooking lake. Call Superior 0898 for appointment.

ATTRACTIVE 6 RM. APT.
1621 LUNT—NEWEST BLDG. IN ROG. PK. EVERY MOD. CONVEN. 2 tiled baths, shower stall, canvas walls, tiled kit., free refrig.; wrought iron gates between liv. rm. and din. rm.; imported fireplace; unusually large rms.; exc. trans.; agent on premises. Phone Sheldrake 7436.

1054 CENTER-ST.
4 big rooms, closets, pantry, real yard, steam heat; near Center-st. L sta., 15 min. to loop; 5 min. to Lincoln park; immed. possession; May lease; only $53.50. See John Renp, janitor, 1036 Center-st., Lin. 4202.

999 LAKE SHORE-DR.
10 ROOMS—5 BATHS.
WITH OR WITHOUT FURNISHINGS.
Terms of lease optional.
Superior 5178. Evenings, Beverly 7979.

4 and 5 Beautiful Rms.
1324 HOOD-AV.
New 12 apt. bldg.; free refrig. and gas. 2 blks. Granville L sta. Attractive rent. See agent at Bldg. or ph. Rog. Pk. 6360.

Best 4-5-6 Rs.—Hoyne Manor
6 bldgs., Hoyne-av. at Granville; last word: tile kitch., tile bath, shwr., elec. dishwasher, cab. radios, firepl., rollaways, beau. dec. 4's, $65-$72; 5's, $75-$87; free gas, Frigid.; schools; good trans.; private playground.

1039 GRANVILLE—CORNER WINCHESTER, new building; 4 and 5 large, light rooms; tile bath, shower, electric refrigeration; near steam road; bus., schools; best on the market; only $67.50 to $80. Alexander Simpson & Co., 1622 Devon. Rog. Pk. 4140.

4716-24 BEACON-ST.
Beau. new 4-5 R. Apts. Frig.
Reas. See Jan. On Prem.

Now $62.50-75, Were $80-100
Beaut. mod. 4-5 rms., elec. refrig.; all trans. 1210 Montrose and 4400 N. Racine. Owner or janitor, Ravenswood 0991.

HIGH GRADE 6 RM. APT.
Sleeping porch, 2 sun parlors, 3 baths; Frigid.; large outside rms., detached bldg.; ideal loc. 1325 Greenleaf. Hollycourt 2131.

6 RMS., 2 BATHS, ELEC. REFRIG.; REAS. rent; concession; best trans.; nr. Lincoln pk., 1 blk. to golf links. See janitor, 2832 Cambridge, or ph. Mrs. Roe. Cent. 7782.

4601 BROADWAY.
5 rms., $60; near L, bus and surface. See Supt., Apt. 25.

1420 ADDISON, 3D FLR.—4 RMS., INADOR bed; htd. sun par., elec. refrig., newly dec. Except. attrac.; good trans. Open 2 to 5. Lon. 2325.

3658 PINE GROVE-AV.—6 RMS., SCREEN porch, new, dec.; 1 blk. Lincoln pk. golf course; conv. to Broadway car and bus; reas. rental; gentiles. Well. 1760.

466 DEMING-PL.
Mod. 5 rm. apt.; steam heat; 20 min. loop; porches, yard; 1 blk. Lincoln Pk.; $90.

OVERLOOKING THE LAKE
837 Ainslie-st., 5 or 6 rms., 2 bath, shwr. Child's basement playrm.; imm. poss.; reas.

7614-16 EASTLAKE-TERR.
HIGH CLASS 6 ROOM APTS.
2 baths, electric refrig.; very reas.

2626-2632 Lake View-av.
Across from Lincoln Park; mod. 5-7-9 room apt.; new, dec.; reas. rent. See jan. on prem.

CHARMING 5 RM. DUPLEX APT., NEAR Drake Hotel, in modern elevator bldg., $200. Call Miss Taylor, Whitehall 6880.

5 RMS., HIGH GRADE, $67.50; 1607 BYRON-st.; exc. trans.; immed. poss.; newly dec.; all rms. sunny and light. Holly. 2256.

665 GRACE-ST.—
Mod. 4-5 room apartments; sun and sleep. porches; 1 blk. park and lake; Frigidaire.

1763 SUNNYSIDE-AV.—LARGE LIGHT mod. 5 rm. apts.; good transp.; low rental. Ph. Sunny. 0616, owner.

S. E. COR. MALDEN AND SUNNYSIDE, 4 and 5 rms., sun parlor; free refrig.; reas. rent. See owner.

BITTERSWEET 743, 1ST AND 3D FL., 6 rms., 2 baths, sun par., lg., light, airy; elec. refrig.; reas. rent. Graceland 5537.

1445 GREENLEAF-AV.—4 REGULAR SIZED rms.; elec. refrigeration; front and rear pchs., new fixtures; $67.50. Hollycourt 2256.

4 LARGE RMS., SUN PARLOR, 2D FLOOR. Free electric refrigeration. 831 Wolfram. Graceland 4377.

4 ROOMS, STEAM HEAT, $45; EXCEL. transp.; 817 Addison-st. Also 5 rms., stm. heat. 815 ADDISON.

926 ARGYLE-ST.—7 R., 2 BATHS. 4866 N. Ashland-av., 4 rms. Also one 4 rm. furn. apt. to sublet. Elec. refrig. Janitor.

6 ROOMS, 3 BATHS—
1366 N. Dearborn. Beaut. view of lake. Hogan & Farwell, Inc., Whitehall 4560.

1329 N. DEARBORN-PKWY.—7 RM. APT.; lge. liv. rm., fireplace, 4 bedrms.; exc. tr.; nr. lake; reduced to $100 mo.

5 LARGE LGT. RMS., SUN PAR., GLASSED back porch; elec. refrig.; nr. Edgewater Beach Station. 1255 Foster-av.

ARGYLE-IRVING—SPACIOUS 4 RMS. 20 ft. liv.; rollaway; 4 clos.; pantry; $65. 4801 N. Irving-av., cor. Lawrence. Lon. 3887.

6 RMS., SUN PAR., 2 PRIV. PCHS., 4 closets; and 4 rms. with slp. por. 1617 Rascher-av. Ard. 0928.

ROGERS PARK—5 RMS.; SUN PARLOR and glazed slpg. pch.; frig.; 1st flr. in 2 apt.; nr. schls. 1755 North Shore-av. $72.50.

CHEERFUL, MODERN 4 AND 5 ROOM apts., corner bldg.; Frigidaire; L and bus; $60-$70. See janitor. 1614 Wilson-av.

1710 LUNT-AV.—5 RMS., $75.
6428 N. Francisco, 4-5 rms., $55-$70. Immediate possession. Call Cent. 2394.

4 RMS., EXTRA ROLLAWAY; VERY ATtract. decor.; large rms.; refrig. free; $65. 6012 N. Hermitage-av. Longbeach 4633.

1326 ALBION—5 RMS., SUN PAR., SLPG. pch.; elec. refr.; Loy. L. Rog. Pk. 8236.

4-5 RMS., $60-$65; REFRIG.; LGE. KIT. 836 Lakeside-pl., at lake. Bus. L exp.

6 RMS., 2 BATHS; HIGH GRADE 6 APT. bldg. 7360 N. Damen-av.

5 AND 6 RM. APTS., 1ST AND 2D FLOOR. 434 Roslyn-pl. Diversey 1939.

6328 N. IRVING, 1ST—6 RMS., BRKFST. rm., 2 baths; large lot. Sheld. 7351.

5 RM. APTS., 1ST AND 2D FLOOR, 645 Buckingham-pl. Diversey 1939.

6 RM. APT., ALCOVE, 2D FLR.; FINE trans; elec. refrig. 1319 Thorndale, 1st.

1619 GRANVILLE—6 LG. RS., FREE EL. ref.; stall shw.; ex. tr. N.W. schl. Bri. 2791.

6 RMS., 2 BATHS, SUN PARLOR; $110. 1219 North Shore-av.

1332 ALBION—6 RMS., SUN PAR., EL. refrig.; Loyola L; gar.; conc. R. P. 8236.

6 LARGE RMS.; STM. HT.; NR. LAKE; w. to lp.; $80. 229 E. Superior. Del. 5341.

4-5 RM. APT.; LG., SUNNY, REFRIG.; reas. 5909 N. Paulina. Clark-Ridge distr.

BEAUT. 5 RM. MODERN APT., ROGERS Park; newly dec.; reas. Briargate 1485.

BEAU. MOD. 6 RM. APT., FRIGIDAIRE; furn. or unfurn.; reas. 4311 Kenmore-av.

6 RMS., GARAGE, IN 2 FLAT BLDG. WILL red. rent for serv.; reas. Linc. 3269.

4 RM. APT., $85; WALKING DISTANCE. 8 EAST ELM-ST.

TO RENT—1330 BIRCHWOOD, 5 LARGE, outside rms., overlook lake; sun par.

4840 KENMORE—1ST, 3D; VERY LG. 6 R. bld. apts.; frig.; gar.; reas. Longbch. 7016.

5 RMS. AND SUNPARLOR, $67.50—OVERlooking lake. Refrig. Longb. 6622.

6 ROOMS, 2 BATHS—AVAILABLE NOW. Phone Sheldrake 6519.

5515 GEORGE-ST., 2D APT.—4 ROOMS; steam heat; extra rollaway; $47.50.

5 RMS.—NEW; TILE BATH; FRGD.; $85; nr. school. 1509 Bryn Mawr. Edge. 2267.

COR., 5-6 RMS., 2 BATHS, SUN PAR., SLP. pch.; Jonquil and Sherid. R. P. 8343.

6 LARGE ROOM APT.; STM. HEAT; G. E. ref.; near school. 2035 Berwyn-av.

601 FULLERTON-PKWY.—LG. 5 R.; REDUC. to $90 up; conc.; elec. refrig.; imm. poss.

5 RMS., SUN PARL.; FREE REF.; $55; all tra. 1533 Cornelia, s. w. cor. Bosworth.

ROGERS PK.—LGE. LGT. 5 RMS.; FINISH slpg. pch.; new, dec.; refr. 6451 Greenview.

TO RENT—APARTMENTS.

NORTH.

Four, Five, Six Rooms, and Larger.

PARENTS, LIVE
OPPOSITE HIGH SCHOOL.
Save your child's health
and also save money.
Modern, fine stm. heat apts.
Four rooms, $55 to $60.
Five rooms, $65 to $70.
1433-35 Ardmore-av.
M. ARONER,
Telephone Bittersweet 5855.

6 Rms., Tile Kit., Bath, $125.
Liv. rm. 17½x20; canv. walls, linol. on kit. flrs., arch doors, covered radiators, chrom. plbg. fixt., artistic dec.; elec. ref.
6954 HILLDALE.
5 rooms, $75; large, light and airy outside rms.; good layout; in a quiet location; near stores and trans.
LIEPOLD & HICKS, INC.,
1569 HOWARD-ST. HOLLYCOURT 2300.
Other desirable apts. Get our list.
OPEN EVENINGS UNTIL 9 P. M.
ALL DAY SUNDAY.

SKY BUNGALOW
7 ROOMS, 3 BATHS.
Top of Lincoln Park Arms hotel, 15th floor, overlooking Lincoln Park and lake. Features included: Elec. bath cabinet, dishwasher and refrig; also needle shower, cedar closets, free gas and light; fully carpeted; switchboard. Lease May 1. Wonderful val.
2738 PINE GROVE-AV.

4-5-6 ROOMS,
$80 TO $125.
OPP. NEW LINCOLN PK.
4528-30 CLARENDON-AV.
Large, airy rooms with plenty of sunshine.
AGENT ON PREMISES.
OPEN DAYS AND EVENINGS.
PETER F. REYNOLDS,
Longbeach 3643, Lincoln 3633.

Attention, City Commuters!
Live within the city and still have suburb. trans. facilities. See the 4-5 room apts. at 1849 Lunt-av., 1 bl. from the Rog. Pk. C. & N. W. sta.; also near all other trans. Reas. rent. See agent on prem. or
SCHOENLANK & KIRSCHNER, INC.,
1505 Morse-av. Sheldrake 8820.

GEORGIAN COURT APTS.
Newly remodeled; opposite Lincoln Pk.
1718-34 N. LA SALLE.
Beautiful large 4, 5, and 7 rooms; electric refrigeration; $75 to $125.
D. F. CRILLY & CO.,
1706 N. WELLS. PH. LINCOLN 5732.

NEW BLDGS.—AT LAKE.
1201 CHASE-AV. 1206 JARVIS-AV.
Unusual high grade 4-5-6 rs.; real homes; tile baths, balconies overlook pri. beach, gardens, outside rms.; ample closet space. Own. on pr. Rog. Pk. 4825 or 2717. Gentiles.

4 ROOMS, $52.50-$60.
Across from park and new junior high school; Gen. Electric refrig.; some have in-a-dor beds. 5059 N. Damen-av.

5 ROOM APT., BRIGHT AND SUNNY; luxuriously appointed; free electric refrigeration, built in bookcases; overlooking golf course; immediate possession; $100 month. 2329 Farwell-av. Phone Sheldrake 6507.

36-42 WALTON-PL.
4-5-6 rms.; large, light apts.; walking distance from loop; reasonable rent. Thomas A. Garibaldi. Agent on prem. State 2692.

8 ROOMS, 3 BATHS,
in one of the finest North Shore 3 apt. bldgs., $250. 5863 Kenmore. Worthington & Worthington, Lon. 2325.

4 AND 5 ROOMS.
Cor. bldg., all outside rms., elec. refrig., in-a-dor beds, etc.; decorate to suit; reas. rentals. Agent on premises. 6507 Newgard.

5045 N. DAMEN—4 RMS. AND SUN PAR. with in-a-dor bed in liv. rm. across from park, grammar and new junior high school. G. E. refrigera. $55-$60. Ravenswood 7314.

4-5-6 R., ALL NEAR LAKE.
RENTALS WITHIN REACH OF ALL.
E. GEHM & SON, 524 DIVERSEY-PKWY.

4 Rooms, Elec. Refrig., $50.
Newly decorated, steam heat; ½ blk. Rav. L. 1908 Montrose-av. or State 2678.

6424 GLENWOOD.
Desir. 4-5 rm. apts. in new bldg.; tile baths; free ref.; Loy. X. bus. surf.

WILSON EX., BUS, LAKE.
4-5 lg., lt. rms. and s. p., $70-$90; G. E. refrig. Office open eves. 920 Sunnyside-av.

VERY DESIRABLE APTS.
5 rooms, $65; 6 rooms, $75; 7 rms., $90. 6934 Sheridan-rd., cor. Morse, blk. L sta.

5619 N. CAMPBELL-AV., 1ST — 6 LGE. sunny rms.; almost new 2 apt.; Electrolux refrig., shower, tile bath, yd. Rav. 0928.

ATTR. 4 ROOM APT., COR. BLDG.; ELEC. ref.; conc. See janitor or call Mr. Reddington, Harrison 3610. 3501 Greenview-av.

5 RMS., 2 BATHS—6 RMS., 3 BATHS; latest appmts.; better bldg.; near lake. 1218 Pratt-blvd., near Sheridan-rd.

611 GARY-PL., EAST OF BROADWAY—6 beaut. light rms.; sleeping porch; Frig.; $90; conc. to May 1. Irving 0233.

4117 N. PAULINA—5 LGE. SUNNY RMS.; mod. 3 apt. bldg.; steam ht.; excel. trans.; schools; gd. resid. neigh.; barg. Grace. 1956.

NORTHWEST.

General List.

VERY DESIRABLE
2-3-4 room apts. in mod. court bldg.; free electrical refrig.; rooms large and airy; conv. transp., schools, churches, stores.
SCHORSCH, 6059 Irving Park-blvd.

3930-34 N. KEELER—2¼-4 LARGE, LIGHT, modern rms.; Gen. E. refrig.; $40-$62.50; exc. loc.; 20 min. train trans. to loop. Agt. at bldg. Apt. A-3 3934, or Linc. 1393.

2-3-4 R., COR. BLDG., 3754-56 BERNARD; R. R., surf., bus; $38-$40-$45-$50-$55; imm. poss. Beesley, 4219 Irving Park.

BEAUTIFUL 3 RM. AND DINETTE, ALSO modern 4 rm., rollaway bed, refrig. Reasonable. See owner today. 2950 Cullom.

3-4 RM. APTS., $45-$55; CONC.; 1 OR 2 in-a-dor beds; L. surf. 4411 N. Francisco.

One, Two, and Three Rooms.

Look! 2-3 Rms., $45-$62.50.
BEST LOCATION NORTHWEST SIDE.
3 street cars, 2 r. r.; exc. shopping dist.; free light, gas, elec. refr., laundry privil.
ASK US ABOUT FURNISHED APTS.
4821 BELLE PLAINE-AV.

HARDING APTS. 3935 DIVERSEY-AV.—Beau. mod. 2-3 rms., gas, refrig. free.

Four, Five, Six Rooms, and Larger.

4-5 ROOMS—BARGAIN.
3148 Sunnyside-av., and 4501 N. Kedzie-av., cor. bldg., lovely, bright apts., large rear porch, clean yard, showers; handy to stores, L, surf. lines; poss. now or May 1. J. F. BUTLER & CO., 22 S. Crawford.

WERE $60—NOW $45.
4 large rooms, steam heat. On Kedzie, north of Lawrence. See owner. Room 210. 4804 N. KEDZIE-AV.

2141 HUMBOLDT-BLVD.
6, 7, and 8 rm. modern steam heated apts. Electric refrig. Concession to May 1st. $60-$85. Phone Brunswick 1956.

QUIET—NO TRAFFIC; 4-5 ROOMS, $55-$60; conces.; steam ht.; free refrig. Bus, surface, C. N. W. Ry. Kildare 7963. 5152 N. Mansfield; just north of Higgins.

HIGH GRA. 4 RM. APT.; LGE. SUN PAR., sl. pch., inador; gd. trans.; priv. pchs.; bkcase., 4 closets; bedrm. 13x13; swi. pool, gar.; oil ht.; Gentiles. 3918 N. Richmond-st.

3514-16 N. HAMLIN-AV.—4 LIGHT RMS. and encl. sun. por., steam heat, frigidaire. $48 and $50.

LARGE, LIGHT 5 R. CORNER APT., ELEC. refrigeration; heated garage; $85; possess. May 1st. 4438 N. Long-av.

3½-4-5 R., STM., REFRIG., BY OWNER; $50-$65. Sunnyside and Lawndale. See janitor or Nilsson, 3656 Montrose. Irv. 6342.

DESIRABLE LARGE APTS., 4 RMS., $52.50; 5 rms., $65; refrig. free; showers; new dec.; imm. poss. See agt., 2017 N. Kedzie.

DESIRABLE APTS., IN-A-DOR BEDS; REF. free; 4 rms., $52.50; 2½ rms., $40; shower, newly dec. See Agt., 4741 N. Kenneth.

HI. CLASS 7 RM. APT.; 4 BEDRMS., SUN parl., Gen. Elec. refrig.; all newly dec.; new stove. 1844 Humboldt-blvd. Bel. 9280.

5 ROOMS, ALL LIGHT, INCLOSED PORCH; good trans.; near schools. 5047 Spaulding. Keystone 8694.

4-4½-5 RMS., NEW ELEC. REFRIG., EXceptionally reas.; close to schools. 4454 Diversey, Cor. Kilbourn. Berk. 3690.

BRAND NEW BUILDING; 5 RMS., FRIG. 4039 N. St. Louis-av. Ind. 2357.

6 RMS., LIGHT, 2D FLOOR, STOVE HEAT, glaz. porches. 2323 N. Hamlin-av.

4 RMS., STOVE HT., 2 PCHS., SUNNY apt.; gd. tran.; low price. 3110 W. Cullom.

6 SUNNY RMS., ELEC. REFR., STM. HT.; gar. opt.; ex. tran. 4933 Cuyler. Ave. 2767.

6 RM. BEAU. APT., STEAM HEATED, good transp. $55. 3017 N. Hamlin-av.

5 RMS., ENCLOS. PCH., FURN. HT., $45. 5555 Cortland, cor. Central. Berk. 3242.

3018 PALMER SQ.—6 LG. LT. RMS., IN 3 sty. bldg.; dec. to suit; ex. transp.; conc.

6 RMS.—LARGE PORCH, GAR., ALL CONveniences. $115. 1563 N. Austin-blvd.

5 LGE. RMS., STM. HT., ELEC. REFRIG., slpg. pch.; 3 car lines. 4043 School-st.

LIGHT 5-4 RMS., $55-$65; MONTH CONcession. 3002 Wilson-av.

BEAU. 5 RM. FLAT, 1ST FLR., IN 2 APT. bldg.; nice yard. 3024 N. Linder.

2050 SUNNYSIDE—4 RMS., STEAM; FREE elec. refrig.; $50; barg.; open. Cent. 7737.

TO RENT—APARTMENTS.

WEST.

General List.

RENTS REDUCED
on mod. 2-3-4 rm. apts.; des. cor. bldg.; 1 blk. to Central-Lake-st. L sta.; lg. lgt. rms.; sun par., in-a-dor bed, free refrig.; $45-$70. Agent on prem., 240-46 N. Central-av.

Four rooms in nearly new L shaped bldg.; thoroughly decorated; lg., light rms. off reception hall; rollaway; free refrig.; $67.50. Agent on prem., 318 N. LOTUS-AV.

Five rooms, $75-$85; thoroughly modern; new cabinets and new gas stoves, free refr.; only blk. to Austin-blvd. Lake-st. L station. Agent on prem., 492 N. AUSTIN-BLVD.
F. C. PILGRIM & CO.,
5637 W. Lake-st. Austin 1680. Vil. 5100.

2-3-4 ROOMS CHEAP.
4209 Monroe-st. Fine location.
4933 Adams-st. Attractive Bldg.
4911 Quincy-st. Good selection.
All are new type and modern bldgs. for now or May 1st.
J. F. BUTLER & CO., 22 S. Crawford.

169-85 N. Leclaire—$45 Up.
Select 2-3-4 rm. kitch., dinette apts. Inador beds; refrigeration; will decorate. [5100 WEST.]

New Mod. Bldg., Low Rent.
1-2-3-4 LRG. LIGHT, AIRY RMS. Now or May 1. J. Kempston, 4938 Quincy-st. Ph. Col. 7709. Open eves. until 9.

3-4 RM. STEAM HTD. APTS.—NEAR MADIson-Crawford. $35-$45.
4014-16 WILCOX-ST. Belmont 3211.

1149 N. AUSTIN-BLVD., 3-4 RMS., ELEC. refrig.; gas free. See janitor.

4840 W. ADAMS, 2-3-4 RMS.; NEW BLDG.; most reasonably priced apts. in Austin.

One, Two, and Three Rooms.

1-2 RS.—4020 OR 4044 MONROE-ST. FREE gas, icing, electric; carpeted floors, etc. Cozy apts.; nicely decorated; handy to everything. Apply day or evening. Van Buren 0511.

2½ ROOMS, MOD., NEW BLDG., S. W. COR. Huron and Latrobe. McGee. 5042 Madison.

5000 WEST END-AV., 2 RM. APT.; EXcellent transportation; low rent.

Four, Five, Six Rooms, and Larger.

WATSON APTS.
N. E. corner S. Central Park-av. and Jackson-blvd., modern up to date 4-5-7 rm. apts., overlooking Garfield Park; convenient to transportation; prices $70-$160.
JAMES G. BARSALOUX, INC.,
1501 E. 63d-st. Hyde Park 0010.

ELM APTS.
Most des. Austin location, 204 N. Central-av.; splendid 4 and 5 r. apts.; free mech. refr.; all trans., shops, schls.; very reas. Investigate today. Phone Longbeach 4575.

REDUCED RENT. 6 LARGE ROOMS IN 2 flat; extra large sun parlor; also breakfast rm.; $100; garage extra. 647 N. Pine-av. Austin 5955.

3139 W. WASHINGTON-BLVD.—ATTRACT. 6 rm. apartment with electric refrig.; double plumbing. Kedzie 5268.

6 RM. APTS., DOUBLE PLUMBING, STM. heat; electric refrigeration; $90. 4901 Quincy. Seeley 4487.

208 S. LINCOLN, CORNER ADAMS—4 light rms., stm.; reas. rent. Mon. 2120.

5447 W. JACKSON—4 RMS., MODERN; 1 blk. Columbus Pk. Monroe 2120.

3435 FRANKLIN-BLVD.—4 R., EL. REFR.; $55. Sacramento 0092 or Prospect 0580.

6 LGT. RMS., STM. HEAT, EXTRA LAV. each bedroom. 627 N. Hamlin-av. $65.

NEW, DECORATED 4 RMS., BATH, STOVE ht.; $22; 1st flat. 4512 Thomas-st.

5 RM. APT.; NEW BLDG.; ELEC. REFRIG. 1108 N. Lawler-av. Mans. 1089.

5-6 RMS., STEAM HT., MODERN, REAsonable. 2216 S. Keeler-av., nr. West. Elec.

6RM., 2D FLOOR, H. W. HT.; VAN BUREN st., w. of Hamlin. Ph. Kedzie 6822.

229 N. CENTRAL-AV.—7 RMS., $80; BEST location in Austin.

8 5 RM. APTS.; GOOD FOR HOTEL OR sep. flats. 2400 Jackson-blvd., cor. West.-av.

HIGH GRADE 6 RMS., 2 BATHS; ELEC. refrig.; ideal location. Austin 0883.

5202 W. OHIO, 6 RM. COR., $85; 3 LGE. bedr.; el. ref.; conc.; ex. tran. Austin 3552.

TO RENT—APARTMENTS—SUBURBAN.

NORTH.

Evanston—19 minutes to loop.

3-4-5 RMS., $65-$75-$100.
N. W. cor. Ridge-Hull; large, light, airy outside rms., artistic dec., tile bath, shower, canv. walls, arch doors, elec. ref.
LIEPOLD & HICKS, INC.,
1569 Howard-st. Hollycourt 2300.

I HAVE COMPLETE LIST OF EVANSTON apts. for rent, 2 to 7 rms., $50-$200.
I CAN FILL YOUR REQUIREMENTS.
S. P. JOHNSTON,
1010 MAIN-ST. GREENLEAF 6550.

Marvelous 6 Rm. Apt.—Gar.
740 Dobson-st.; bldg. only 2 yrs. old; lge. rms., mod. fixt., 2 tile baths and tile kitchen, elec. ref.; htd. gar.; all for $125.

7 RMS., SUN PARLOR; EXCEPTIONALLY desirable; light on all sides; 2 blocks from lake; heated garage; poss. May 1. Owner on premises. 825 Michigan-av. Ph. Uni. 1536.

536 SHERIDAN—6 LARGE, LIGHT RMS.; 2 bths., sun parlor, sl. pch., real fireplace. Frigidaire, incinerator, 3 apt. bldg., $165. Greenleaf 1105.

SPACIOUS 5 ROOM APT. IN BEAUTIFUL bldg.; unusual layout; tile bath, extra lav., rollaway bed, 7 closets; 1½ blocks lake. See janitor, 548 Michigan-av.

1834 SHERIDAN-RD., EVANSTON—FACING lake; 7 rms., 2 baths; all modern conveniences. Phone Greenleaf 2151.

EVANSTON—FINEST APTS., 2 TO 7 RMS.
RENTING SERVICE CORP.
636 CHURCH-ST. GREENLEAF 0500.

APTS. AND HOMES IN EVANSTON.
SMART & GOLEE, INC.,
1564 Sherman. Univ. 0285. Rog. Pk. 0272.

REBA-PL., 701—6 ROOM APT., HEATED. Corner 2 flat. Priced $55. Available now.

WEST.

Riverside—23 minutes to loop.

RIVERSIDE—NEW 5 R. SUN PARLR., ALL large r.; ht. w. ht.; nr. schools, train; $45-$55. Inq. 227 Addison-rd. Ph. River. 5915.

TO RENT—FURNISHED APARTMENTS.

SOUTH.

BEST BARGAIN IN SOUTH SHORE.
NEAR BRYN MAWR I. C. STA.
THE SHORE MANOR
7150-56 CYRIL-AV.
NR. SCHOOL, SHOPS AND THEATERS.
1-2-3 large rooms, richly furn., at extremely low rates. $65 to $125 includes light, gas, refrigeration and daily maid service.
M. M. SEDERHOLM, MGR., Plaza 2256.

2-3-4 ROOMS,
$52.50 TO $75.
4627-37 Drexel-blvd.; spacious, airy, sunny apts.; handsomely and completely furnished; G. E. refrig.; rentals reduced to attractive low figure. Agent at bldg.
CARROLL, SCHENDORF & BOENICKE,
953 E. 47th-st. Kenwood 1610.

NORWOOD HOTEL APTS.
1-2-3 RM. FURNISHED APTS., $60-$120. New bldg., 1 blk. L. surf. and steam lines; bus at door; large, sunny rms., beau. furn.; elev. serv., mech. vent.; free gas, elec. and refr.; full hotel serv.; din. rm. in connect. 64th-st. and Normal-blvd. Englewood 3700.

6720 JEFFERY-AV.
1, 2, and 3 rms., elevator serv.; tile baths and shwrs., elec. refrig.; free gas; free parking space. AGENT ON PREMISES.

2 Rooms—$50 Per Month.
1430 E. 67TH-ST. THE KIMBLEY.
Pri. baths, maid ser., free lgt., gas, linen. 1 rm., $32 up; also wkly. rate. ½ blk. I. C.

ENGLISH BASEMENT APT.
Living room; in-a-dor bed, kitch. and bath; light free; near bus and I. C. $40. 6114 Kimbark-av.

TRY AND BEAT THIS!
2½ rms., priv. bath, gas and elec. furn.; front apts., porch, lots of hot wtr., $15 wk.; all trans.; near Jack. pk. 1556 E. 66th-pl.

NEW MODERNE MANOR.
Large 1-2-3 rm. kit. apts.; beau. furn.; L. surf., R. I. $60 up. 6435 Yale. Eng. 7796.

THE NEW
6625 DORCHESTER BLDG.
New furn.; I. C. trans., 2-3-4 rms.; very reas.

2-3-4-5 Rm. Apts., $50-$70.
Nicely furnished; free gas, light and Frigidaire; nr. "L" bus, surf. 1516 W. 62d-st.

6808 NORMAL, 1-2-3 RMS.
New, smart, spacious, quiet, homey, beau. furn., compl. serv. All trans. Reas. Nor. 6001.

6417 DREXEL-AV.
2-3 rm. kitch. apts., compl. furn.; free gas, lt., refrig., hotel serv.; gd. tr.; $55.

CHI-ENGLE APT. HOTEL—BEAU. 2-3 RM. apts.; tile bath; all outside rms.; nr. R. I. L. surface. 7146 Lowe-av. Radcliffe 3930.

4 LARGE, NEWLY DEC. RMS., BEDRM. and 2 in-a-dor beds, $75; facing Jackson park; 2 blks. I. C. L. 6058 Stony Island.

I. C., 3 AND 4S, LRG. LIGHT RMS., NEW furniture, new court; 4 rm., either 1 or 2 bedrms. 1127 E. 81st. Reg. 2354.

5112 CORNELL-AV., 1ST—ATTRAC. FURN. 4 rm. apt., in-a-dor, elec. refrig.; ½ blk. I. C. exp., bus and lake; $75 a month.

PARK LAWN HOTEL—5210 WOODLAWN. New 1-2-3 r., beau. furn. $50 up. I.C. bus.

4744 GREENWOOD—UNUSUAL ATTR. 3 rms.; exclus. loc.; all tr.; $85. Drex. 0113.

MICHIGAN 2444—WARM KITCHENETTES 1-2 rms., priv. bath, fr. lt., gas; $5 up wk.

GREENWOOD, 6455—LG. 4 ROOM APT., bedrm., in-a-dor, front pch.; gd. trans.; reas.

NICE FURN. FOUR RM. APT.; I. D. BED; 6 mo.; adults; $65. South Shore 2966.

ATTRAC. 3-4 RMS., $10-$13 WK.; EVERYthing furn.; I. C., L. 6050 Blackstone.

GREENWOOD, 6620—MOD. 5 RM. SUN P., pri. pch., el. ref.; new dec.; barg. Mid. 4096.

1441 E. 53D—2 RMS., KITNT., PRIVATE bath; 2 blks. to I. C.; $50. Plaza 3077.

KENWOOD, 6654—FRONT ROOM; PRIVATE family; L. I. C. transportation.

TO RENT—FURNISHED APARTMENTS.

SOUTH.

SPECIAL—1 ROOM, $50.
Immed poss.; large living rm., in-a-dor bed, tile bath, buffet kitchen, attractively furnished; light, gas and refrig. included. 1638 E. 55th-st. Hyde Park 2187.

SOUTHWEST.

$60 UP — NEW BLDG., 1½-2-3 RMS., richly fur. W. T. Fleming, 6322 S. West'n.

NORTH.

DELAWARE TOWERS
Units consist of living room with dor-bed, kitchen in separate room with electric range, private bath with shower. South exposure. Service. $85 up.
Also a 4 room unit with living room, bedroom, dining room and kitchen in separate room. Extra dor-bed if needed. Baths with showers. Service. $160 up.
Walls are soundproof between apartments. Corridors and kitchens have forced ventilation. Food shop, grill, garage, and druggist connected.
CALL TODAY.
S. W. COR. DELAWARE and N. WABASH.

DEVON ARMS
6330 WINTHROP-AV.
Near Devon-av. and best beaches. Granville "L" sta. or motor coach to Winthrop-av. Modern 2-3 rm. kitchenettes. Comfortable and tastily furn. 9 story bldg.; quiet street; lovely trees. Most apts. view the lake and Loyola Univ. campus. A real home and courteous, attentive service. Visit us or phone Briar. 1400. A great place to live!

IN EXCLUSIVE STREETERVILLE—
244 E. Pearson
WALKING DISTANCE TO LOOP.
RENT $70 TO $200.
2-3-4 room apts., furn. or unfurn., kitchenettes and bedrooms, facing on lake shore park. Commissary, dining rm., valet service, free maid service, gas, light, refrig., every room outside and carpeted; bus at door.

THE TOURAINE
APARTMENT HOTEL.
5625 Winthrop-av., Bryn Mawr L sta. or motor coach. Just a hop-skip-and-jump from loop and an "eye-wink" from best beaches. Fine new 8 story building, furnished in excellent taste. Complete hotel service. 1-2-3 rm. kitchenettes. Select clientele and high class environment at rentals from $72.50. Longbeach 9400. You will like The Touraine!

THE GRANDEUR
GRANVILLE-AV. AT WINTHROP.
Beautiful new 14 story bldg., stone's throw to beaches, L, and stores; lovely 1-2-3 rm. kitchenettes; also hotel rooms and roof garden bungalow with private roof terrace; furnishings of character; a real place to live; quiet, refined and convenient. Briar. 6200.

BELMONT HARBOR
APARTMENT HOTEL,
426 Belmont-av.
Large bedroom apt..............$100.
Kitchenette apt. on front..........$80
Full hotel service—cafe in bldg.
Frank Johnston, mgr. Bittersw. 4404.

MONTROSE BEACH HOTEL
NEW BUILDING.
1 rm. apts., completely and elegantly furn.; radio in every apt.; tile baths and showers; refrig.; soundproof; coffee shop; best trans.
$32.50 AND $55.
925 MONTROSE-AV.
24 HOUR HOTEL SERVICE.

TOURAINE APTS.
5625 Winthrop-av., near Bryn Mawr; 8 stories; 2 blks. to beaches, motor coach; 1 blk. to L; handy stores, schls., etc.; cozy new 1-2-3 rm. kit. apts.; complete serv.; high class, yet reasonable. Longbeach 9400.

3912-28 PINE GROVE
Beautiful modern 2 and 3 room furnished apts.; available for immed. occupancy; private entrance; $70 up. See janitor.

DEVON ARMS
6332 Winthrop-av.; modern 2-3 rm. kitch. apts. in attractive 9 story bldg.; pretty shaded street; quiet; near beach and lake view from apts.; all serv. Briargate 1400.

FULLERTON PKWY. APTS.
Mod. 3 rm. sun or sleep. pch., reg. bedrm., kit., furn. or unfurn.; conv. to park, beach, 12 min. to loop, elec. ref.; everything; $65 up. Weekly rates if desired. 531 Fullerton.

REASONABLE RENTALS.
Beaut. 2 and 4 room fur. apts., elec. refrig., shower; modern throughout. 648 Buckingham-pl., near Broadway. Janitor on premises or M. Stickler. Lake View 0892.

4531 N. ASHLAND.
New bldg., 1-3 rm. kit. apts.; gas, light, linens, refrig., maid serv.; bus, surface, L transp.; 1 blk. to shop. dist.; reasonable.

$60 UP—NEW BUILDING.
1½-2-3 rms., richly furnished. Comp. service. Montrose L 2 blks., surf., ½ blk., bus and steam trains 3 blks. 4427 N. Seeley-av.

THE LANSING.
FOR THOSE ACCUSTOMED TO THE BEST.
1-2-3 rm. apts., $60-$150; ideal home for the spring. 1036 N. Dearborn. Whi. 4080.

626-640 WAVELAND-AV.
BEAUTIFUL 3 RM. APT. REFRIG. FREE. AT LAKE AND PARK—LOW RENTAL. Office in bldg. or Douglas 1707.

6721 GLENWOOD—2-3-4 RMS.; FINE FUR. 2 bedrm. eff.; $55-$62.50-$70.
1311 MORSE-AV., 4 rooms, $67.50.
1342 FOSTER—New bldg.; 3 rms., $70; free gas, lt. Frig.; or ph. 9-5, Rog. Pk. 0344.

GLENGYLE APT. HOTEL,
941 Glengyle-pl. [5030 bl.], e. Sher.-rd., nr. lake. 1-2-3 rms., mod. conv., 24 hr. serv. Owner management; bus 51, Arg. L; reas.

UNUSUALLY LOW RENTAL
2 rms. and large kitnt., beautifully furn.; free gas, light, Frigidaire; ¼ blk. from L, street car, bus. 5539 Winthrop.

1622 JONQUIL-TERR.
WELL FURNISHED 3 ROOM APT., 1 BLK. Howard L, bus to door. All modern conven. See janitor or call Rogers Park 3932.

VERY DESIRABLE
2-3-4 room apts.; new, exclu. cor. bldg.; lge. living rms., tile bath, showers; express tr.; 18 min. to Lp. R.P. 6603. 1650 Morse.

IDEAL APTS., 1-2-3 ROOMS.
$60 up; maid serv.; elec. refr.; all trans.; nicely furn. Ver-Mae Apts., 4440 Lincoln-st.

SWANVILLE APTS.
2-3 rooms, $60 month; light, gas, linen, refrig. 3534 Broadway. Good tr. Bit. 1600.

BRAND NEW BLDG.
2-3-4 rm. atps., across Welles Pk., nr. bus, 2 surf. lines; reas. rt. 2316 Sunnyside-av.

811 CORNELIA-AV.
Lge. 3 rm. apt., just dec.; shwr., ref.; good trans.; $70, incl. linen, gas, light. Well. 6116.

NEW BLDG.—2636 WINONA
3-4 large, light, airy rms., rollaway, Craftex walls, free elec. refrig. Rav. 6885.

New Bldg.—4222 N. Ashland.
1-2 room kit. apts.; gas, lt., linen, Frig., elevator, maid serv. inc.; all trans.; reas.

2310 LELAND-AV.
2 room apt.; living room, kitch. and bath; gas and elec. free; $45. State 2678.

4545 BEACON-ST.
1 and 2½ rooms; near Wilson L; choice neighborhood; modern and very reasonable.

925 GLENGYLE.
1, 2 and 3 rooms; nr. Argyle L and Sheridan bus; quiet, modern and very reasonable.

SPLENDID APTS., 2-3 RMS.
$60 up. Maid serv. Elec. refr. All trans. Beau. fur. Sunnyside Apts., 4502 N. Racine.

4528 AND 4543 MALDEN.
2 rooms newly furnished; living room, dinette, kitch., bath; $55 and up; ½ blk. Wilson.

WILSON-HAZEL APTS.
$55 up; 1-2-3 rm.; full hotel service. 901 Wilson-av. [entrance on Hazel]; blk. lake.

FARWELL PLAZA APTS.
1 RM., $50; 2 RMS., $60; 3 RMS., $90. Hotel ser.; new bldg. 1420 Farwell. Morse L.

2 Rms. and Kitch., $60 Up.
1331 Estes-av.; spacious rms.; free refrig., gas, light; nicely furn. and dec.; ex. trans.

712 DIVERSEY-PKWY.
1 and 2 rms., 2800 N.; 15 minutes to loop by L and bus; quiet, modern; very reas.

1137 PRATT-BLVD.
1 and 2½ rooms; near Loyola L and Sheridan bus; modern and very reasonable.

IDEAL LOC. AT LAKE. 3-4-5 RMS., $80 up, furn. or unfurn. Bas. apt., $55, inclu. gas, lt., refr. 653 Gordon-ter. Well. 7310.

WELLINGTON ARMS HOTEL—1-2 RM. KIT. apts., furnished, unfurn.; hotel service; $65 and up. 2970 Sheridan-rd. Bitt. 4600.

4 ROOMS, NICELY FURNISHED FRONT apt., $82.50; elec. refrig.; excellent transportation; lease required. 1331 Estes-av.

3 RM. FURN. APT., ACCOMMODATE 4; A1 transp. 5058 Kenmore. Edge. 8000.

741 BUCKINGHAM-PL., 3300 N.—LG. 3 R., in-a-dor, refrig., tile bath. Buck. 8104.

3-4 RMS., EX. WALL BED; G. E. REFR.; n. fur.; L. lk., bus; reas. 5314 Winthrop.

BEAU. 3-4-5 RM. FURN. APTS.; REASONable. Kinast, 1623 Wallen. Bri. 3645.

5 RS., SUN PAR., $85; COMP. FUR.; NEW. dec. 4401 Beacon. Long. 3581. Wilson L.

531 OAKDALE, 1ST—6 RMS., REDUCED $135; sun pch.; nr. Linc. Pk. L. V. 5146.

4 RMS., 2 BEDS.; NICE FURN.; $75; ½ blk. lake, park. 1333 Touhy-av. Hol. 1790.

TO RENT—FURNISHED APARTMENTS.

NORTH.

20
EAST
DELAWARE
An apartment hotel of distinction in the ultra-desirable near North Side district, one block west of Michigan-blvd.
1 AND 2 ROOMS
with kitchenettes. Spacious apt. hotel homes, superior service. Truly charming furnishings, complete to last detail. An address of prestige, unsurpassed in value. Moderate rentals.
Whitehall 4970. J. Kane, Mgr.

GRANDEUR
GRANVILLE-AV. AT WINTHROP.
BEAUTIFUL 1-2-3 ROOM APTS.; SPACIOUS LIVING ROOMS, BEDROOMS AND ULTRA-MODERN KITCHENS; ALL SCHOOLS, STORES, AND CHURCHES WITHIN EASY WALKING DISTANCE; A REAL PLACE TO LIVE; QUIET, REFINED AND CONVENIENT. BRIARGATE 6200.

211 E. DELAWARE
1 and 2 rm. kitch. apts.; new 16 story building where you can live "close in" at moderate rentals in the heart of the fashionable Gold Coast; 900 north, just 1 block east of Michigan-blvd. [walking distance to Loop], near beaches and park; complete hotel service; refined, quiet atmosphere; every modern convenience; 211 will answer your every requirement; come and see! Rentals $70 and up. Whitehall 4450.

2048 CLEVELAND-AV.
AT LINCOLN-AV. AND GARFIELD,
4 BLOCKS WEST OF LINCOLN PARK.
FURNISHED OR UNFURN.
BRAND NEW FURNITURE.
HIGH GRADE 1-2-3 RM. APTS. BEAUTIFULLY DECORATED. ALL CONVENIENCES.
$42.50 to $75.
BEST VALUE IN CHICAGO.
Agt. on prem. daily till 10 p. m. Cen. 3600.

Bedroom Apts.
of 3 exposures.
Unobstructed view of park and lake.
1 Room Kitchenettes
with twin or double inador beds.
Complete hotel service; attendants on all equipment. Coffee shop, commissary, $65 up.
LINCOLN PARK ARMS
2738 Pine Grove-av., just south of Diversey.

NEW BUILDING
BUILT-IN RADIO.
ONE, TWO and THREE ROOM UNITS.
EIGHTY DOLLARS monthly and upward.
CANTERBURY COURT,
1220 NORTH STATE-PARKWAY.

The Charlotte
5722 Winthrop—New Bldg.
Concession to responsible people. 1½ rm. beautifully furn. kit. apt. homes, hotel serv., refrig., swbd.; linen, all furn. $55 to $60.

YACHT HARBOR APTS.
422 MELROSE-ST. [3240 NORTH.]
1-2-3 rooms, beautifully furn. outside apts. Light, airy, quiet, refined, homelike atmosphere; full hotel service. Commissary drug store, garage in connection. $70 up. Also unfurnished apts. Phone Bittersweet 4106.

EDGEWOOD HOTEL
5726 WINTHROP-AV.
$52.50 UP.
1½ rooms; elec. ref.; hotel service.
UNRIVALED LOCATION.
LONGBEACH 8155.

211 E. DELAWARE
900 north, 1 blk. E. of Michigan. Beau. 1-2 rm. kitch. apts. in new 17 story bldg.; full hotel service; walking distance loop or take motor coach. Whitehall 4450.

Furnished or Unfurnished.
BEAUTIFUL 1½ ROOM APTS.
New bldg. Excellent trans.
4423 SHERIDAN-RD.
LONGBEACH 8565.

BEDROOM APTS.
2½-3½ ROOMS, $70-$115.
Newly furnished large rooms, inador, tile bath, showers, firepl., lrg. clos.; mod. bldg. overlooks lake; all trans.; leases req.
901 ARGYLE-ST. [5000 North]. LON. 3220.

WINTHROSE APTS.
New bldg., 1 rm. kitnts., tile bath, gas, light, refrig. free; complete hotel and maid serv.; $50 up; uptown shopping district, nr. churches, theaters. 5510 Winthrop-av.

DIVERSEY ARMS.
644 DIVERSEY-PKWY., AT BROADWAY.
1-2-3 room kit. apts. and sleeping rooms; very moderate rates. Bittersweet 3100.

$50 PER MONTH.
*1 room kitchenette apts. in newest North Side apt. hotel; complete service; all latest appointments. 641 ALDINE-AV.

2124 HUDSON-AV.
NEW BLDG., 1½-2½ rm. kit., beaut. furn., all service, elec. refrig., etc.; nr. Linc. pk.; 2 blks. west of Clark at Webster; $50 up.

DIVERSEY APT. HOTEL.
Compl. furn. 1 and 2 rm. apts., except. value. $55 to $125; full hotel service; bus at door. 430—Diversey-pkwy. Lake V. 8210.

$50 Up—6726 Glenwood.
Attrac. kit. apt.; free gas, light, refrig. and maid; 2 blks. Morse L. Shel. 10477.

4 RMS., SUN PAR., MOD.; 1ST FL.; ONLY furn. apts. in bldg.; 2 blks. lake, L; barg., $70. Rog. Pk. 3889. 7505 Greenview, janitor.

NORTHWEST.

2834 PALMER APTS.
Just completed; beaut. furn. 1 and 2 room apts.; quiet neighborhood; 1 block from California sta. Logan Sq. L; gas, light, linens, refrig. and maid serv. free; $52.50 and up.

2 Rm. Kit. Apts., $52.50 Up.
Comfortably furnished; free gas, light, elect. refrig.; exc. location; 3 st. cars; 2 r. r. OFFICE, 4821 BELLE PLAINE.

4130 KEYSTONE APTS.
1-2-3 rooms; nr. Irving Pk. sta. N. W. R. R.; ideal neighborhood; mod. and very reas.

1½-2-3 R. BEAU. FUR. APTS., NEW BLDG. free elec. refrig.; 1 blk. sur., N. W. R. R.; $55 up; full serv. 3901 N. Tripp. Ave. 8236.

3929 IRVING PARK-BLVD.—2-3 ROOMS with Pullman kitchenette; beautifully furnished; free gas, elec.; $40-$50; best transp.

SUNNY COR. KITCH., REFRIG., SHOWER; reas.; 1 blk. Rav. L. 4901 Christiana.

FURN. 1 RM. KIT. APT., PRI. BATH, GAS, elec.; exc. transp.; $9. 3222 Lawrence-av.

COMPL. FURN. 3 ROOM APT.; GAS, ELEC. free; reas.; exc. trans. 4601 N. Spaulding.

NEW BUILDING, 2 R. KIT. APTS.; BEAU. furnished; reas. rent. 4477 Elston-av.

1 RM. BEAU. FURN. KIT. APTS.; GAS, REfrig., light; 1 bl. L; $50. 3355 Eastwood.

WEST.

$60 LE MAY $75
169-85 N. LECLAIRE.
2, 2½, 3 Rm. Kitchen-Dinette Apts.
Elec. refrig.; linen service.
5100 WEST.

NEWLY FUR., NEW BLDG.
1-2-3-4 LRG. RMS., VERY LOW RENT. Now or May 1. J. Kempston, 4938 Quincy-st. Ph. Col. 7709. Open eves. until 9.

115 N. Parkside—$55 and Up.
1-2-3 room apts., new bldg.; beau. furn.; full serv.; very reas. rent; worth inspecting.

315 S. CENTRAL PARK-AV.
Finest hotel in district; 1-2-3 furn. apts.; facing park. REASONABLE RATES.

MIDWEST APT. HOTEL.
4312 WASHINGTON-BLVD. NEW 1-2-3 RM. kit. apt.; beau. fur.; el. refrg.; md. ser.; rea.

3241 MAYPOLE-AV.
Beaut. 3 rm. de luxe apt.; fine for 4; new bldg.; maid daily; mech. refrig.; reas. Office.

KARLINGTON APT. HOTEL.
Beau. furn. 1-2-3 rm. kit. apts.; maid; elev. serv.; elec. ref.; reas. 4136-8 Washington.

"OAK PARK CHATEAU."
Finest 1-2-3 rm. kit. apts., beau. furn.; reas.; exc. trans. 330 N. Austin-blvd.

KILBOURN MANOR, 4561 WASHINGTON-blvd.—1-2-3 r. attrac. apts., well furn., ex. tran.; reas. rates; nw. management. Col. 1189.

JACKSON GABLES, 3412 JACKSON-BLVD.—1 and 2 rm. mod. kit. apts.; linen, gas, elec. refrig. free; reas. Van Buren 0107.

4842 W. MADISON—2 RM. KIT. APTS., $50-$55; 1 rm. hotel apt., $40 up.

WEST END, 4684—4 R. AND SUN P., IN-A-door, 3 bds., refr., beau. fur.; ex. trans.

7 RM. APT., COMP. FURN.; STM. AND hot water; gd. trans. 11 S. Whipple-st.

MONROE 4301—1-2 RM. KIT. APTS.; LIN., gas, elec., maid service. REASONABLE.

1½-2½ R. [BEDRM.] IN-A-DOR REFR., LT., gas, maid; 20 min. loop. 245 N. Long-av.

SUNNY COR. KITCH. APTS., REAS.; NEAR L, surface, bus. 4024 West End-av.

SUBURBAN.

2 RMS. AND KITNT., HEAT, LIGHT, GAS furn.; ex. loc.; $65. La Grange 2310 M.

TO RENT—STORES.

South Side.

SPACE SUITABLE FOR CORSETIERE, dresses, hats, or chiropody, etc.; have an established business in good location, my clientele should help you; no but 1st class considered. 1017 E. 82d-st.

GROCERY AND MEAT MARKET—LOC. ON 59th-st., W. of Halsted. Double store, 1st br., 50 ft. cor., lg. br. gar. Low rent, trade or sell cor. cheap. Ph. owner, Nor. 3676.

North Side.

4712 LINCOLN-AV., COR. LELAND — Established location for any retail line. Reasonable rent. Phone State 2678.

816 RUSH—1 OR 2 STORES ADJ. COR.; any business; nr. Chgo.-av.; reas.

Northwest Side.

GOOD LOCA. GRO. OR BAKERY; FLAT above is desired. Irving Park-blvd. Address P J 520, Tribune.

West Side.

COR. STORE IN 9 STORY OFF. BLDG.—Madison, Ashland, Ogden. Monroe 2120.

TO RENT—OFFICES AND SHOPS.

Central.

WOODS BUILDING
N.W. Cor. Randolph-Dearbn.
Very desirable daylight office space. Single offices or en suite. Can also arrange for whole floor consisting of 4,600 square feet. Possession now or May 1. Excellent service. Reasonable rent. Apply Room 806.

TO RENT—IMMEDIATE AND MAY 1ST possession, office, stock and light mfg.; all day parking; very low rentals.
GUNTHER BUILDING,
1018 Wabash-av.
ROWE & WHITMAN, AGENTS.
Phone Harrison 1200.

TO RENT—AT ONCE, SMALL OFFICE units, $30 per month and up; investigate price, location, service and physical condition.
MANHATTAN BUILDING,
431 S. Dearborn-st.
ROWE & WHITMAN, AGENTS.
Phone Harrison 1200.

140 N. DEARBORN — DESIRABLE DAYlight modern office space. All street frontage in suites of 2, 3, and 4 rooms. Possessions now or May 1. Also 1,200 sq. ft. on second floor with 35 feet of glass front. Very desirable for street advertising. Reasonable rent. Apply Room 910.

ERIE-ST. AT MICHIGAN-BL.
500 to 6,000 sq. ft. units. Will divide; light and attr., fine for display, architect, engineering or offices. Fine service; low rent.
EDWIN J. BOWES JR. & CO.
154 E. Erie-st. Whitehall 6026.

TO RENT—140 N. DEARBORN-ST., VERY desirable entire floor containing 3,000 sq. ft., with light on four sides. Possession May 1. Reasonable rent. Room 910.

TO RENT—SEVERAL SUITES; ALSO SINgle office. Desirable locations.
8 S. Dearborn-st., Room 402. Cent. 6637.

FURN. OFFICE OR DESK SPC.; NO LEASE. Free parking; private secy., and phone. Cent. 1689. R. 200, 205 W. Wacker at the L.

IDEAL OFFICE, SUIT. DR. OR DENTIST; plenty of light; estab. dr.'s loc. for many years. 167 E. Chicago-av. Sup. 2880.

LIGHT OFFICE. LOW RENT IN HIGH rent district; near Tribune Tower; elevator, janitor. Superior 4497.

DESK SPACE, $20; FURN. OFCS., $27.50 up. Mdse. Mart, Rm. 1114. White. 6976.

222 W. ADAMS, R. 999—BEAU. EQUIPPED offices, desk space, or mailing address.

STUDIO—110 E. OAK-ST., SUIT. FOR BUSIness or living; nr. Drake. Sup. 0608.

59 E. ADAMS—LGE. OR SMALL SUITES, $30-$45; modern service. Monroe 2120.

TRIBUNE TOWER—LT., PLEAS. DESK space, sec. serv., tel., parking fac. Rm. 1512.

FURNISHED PRIVATE OFFICE; COMplete service. 6 N. Michigan. R. 1210.

222 W. ADAMS, R. 999—BEAU. EQUIPPED offices, desk space, or mailing address.

TO RENT—FLOORS AND LOFTS.

N. E. COR. WABASH AND 13TH-ST., TWO lofts, one 10,000 sq. ft.; one 7,000; can be thrown into one unit; light all sides and skylight. Sprinkled. Large shipping platform. Reasonable rent. See engineer on premises or EIGER REALTY CO., 140 N. Dearborn.

BRADLEY BLDGS.
OFFICES, STOCKROOMS, MFG. SPACE. SPRINKLED; HIGH PRESS. STEAM; FRT. AND PASS. ELEV.; 2,000 SQ. FT. AND UP; INCL. 1ST FL. STORE FRONT; LOW RENT. 217 N. DES PLAINES-ST. MONROE 0146.

SECOND FLOOR, 23X70 FT.; QUIET, steam heat; ideal for small bus. or dancing, commercial schools, etc. REASONABLE. Ph. Prospect 1444. 4151 W. Madison.

TO RENT—ONE STORY BUILDING NEAR loop; good light; free parking; low rental. Address R Y 492, Tribune.

WANTED—STORES, OFFICES, LOFTS.

WILL LEASE ON GOOD TERMS WELL LOcated stores for chains. Address L D 401, Tribune.

TO RENT—MANUFACTURING PROPERTY.

TO RENT—2D FLR., 6,000 SQ. FT., LT. 3 sides; el., fr. el.; st. ht.; reas. Hay. 7955.

17,000 FT., LT. 4 SIDES; POSS. MAY 1; $350 mo.; htd., sprkld. 1218 N. Wells.

FACTORY AND OFFICE SPACE, 2800 SQ. ft.; rent all or part. 2830 W. Lake.

TO RENT—BUILDINGS.

23 RM. BLDG.—JACKSON-BLVD., NR. KEDzie, in A1 rmg.; stm.; conc. Austin 0578.

STORE FIXTURES.

BEAUTY SHOP AND BARBERS' FIXTURES—New and used, easy payments. PAIDAR CO., 1120 N. Wells-st. Ph. Diversey 0200.

OFFICE FURNITURE, FILES, SAFES.

THIS IS A BUYER'S MARKET. WE ARE SWAMPED WITH USED OFFICE FURNITURE TO BE SOLD CHEAP. OFFICE FURNITURE CLEARING HOUSE, 130 W. LAKE-ST. FRANKLIN 2792.

ENTIRE FLOOR REPOSSESSED WALNUT office furniture; also quantity genuine reed furniture at sacrifice prices. LOME, 408 S. Dearborn. Harrison 7500.

4 DRAWER STEEL FILE, $17; DESKS, chairs, new, used; lowest prices. Julius Bender, Inc., 901 W. Madison-st.

BARGAINS IN SAFES, STEEL FILES, ALL sizes; office furn. reas. 1239 S. Michigan.

JEWELRY, WATCHES, ETC.

Pawn Tickets, Diamonds
bought for cash; also old gold, silv., plat., brok. jewelry, gold teeth. We will sell [1] ¾ kt. plat. mtd. gem, $125; ¼-½ kt., $25-50. Jewelers Ex., 32 N. State. R. 1102. Dea. 8905.

100% FULL VALUE PAID
in cash for diamonds, pawn tickets, old gold, crowns, and bridge work, broken jewelry, watches, etc. ASK FOR MR. LANE.
32 N. STATE-ST. ROOM 615.

CASH FOR OLD GOLD, SILV., PLATINUM, jewelry, dental crowns. Standard Smelting Works, 202 S. State, cor. Adams. Room 802.

BEST PRICES PAID FOR JEWEL., DIA., gold, plat., MOD. JEWEL. 5 N. Wabash, R. 600.

DIAMONDS, OLD GOLD, PAWN TICKETS bought, bargains in diamonds at all times. BERNSTEIN BROS., 10 N. Clark. Room 605.

BEST PRICES FOR JEWELRY, OLD GOLD, pawn tickets. Miller, 32 N. State. R. 1319.

100% CASH FOR OLD GOLD, DENTAL crns., plat., dia., etc. 7 W. Madison. R. 1001.

HOME FURNISHINGS WANTED.

SOUTH SIDE— —NORTH SIDE
ATLANTIC 2290. WELLINGTON 9367.
PHILPOTT'S BUYERS MEAN MONEY TO YOU. See us first. ARTHUR R. PHILPOTT.

USED FURN., RUGS, STOVES, ELEC. RAdios bought. Highest prices paid. We call anywhere. NEVADA 1150. Acme Furn.

HIGHEST CASH PRICES PAID FOR USED furn., rugs, stoves and elec. radio. We call anywhere. Homan Furn. Ph. Kedzie 1300.

CALL CRAWFORD 3850 FOR HIGHER cash prices on your furn., rugs and elec. radio; prompt serv. Spaulding Furniture Co.

HIGHEST PRICES PAID FOR FURN. WE call anywhere. Brown's Furn. West 2149.

WANTED—A1 BABY CARRIAGE, SLIGHTly used. Address T J 181, Tribune.

DEALER STARTING, NEED FURN., RUGS, radios, etc. Pay cash. Ph. Wentworth 3400.

6X9, 9X15 RAISIN WILTON RUGS, GREEN lacquer tea wagon. Midway 10146.

CALL BRUNSWICK 7188 FOR BEST PRICE on furn., rugs, radios. Active Furn.

LEGAL NOTICES.

NOTICE OF SPECIAL STOCKHOLDERS' MEETING.

To the Stockholders of Gregory Theatres, Inc.

NOTICE is hereby given that a special meeting of the Stockholders of Gregory Theatres, Inc., a corporation organized under the laws of the State of Illinois, will be held at its principal place of business, at 1307 S. Wabash-av., in the City of Chicago, State of Illinois, at 2 o'clock in the afternoon on the 23d day of March, 1931, for the purpose of considering the adoption of a resolution authorizing the Directors and Officers of this Corporation to dissolve and wind up the affairs of the corporation.

GREGORY THEATRES, INC.,
By E. K. Hessberg, Asst. Secretary.

OFFICE DEVICES.

WANTED — EDIPHONE OR DICTAPHONE transcriber; will take dictating machine also if in first class condition and bargain. Address P J 451, Tribune.

MULTICOLOR, TYPEWRITERS, MIMEO., Printing Pr., Type, etc. Arm. 0911. Barg.

MIMEOGRAPH FOR SALE—REASONABLE. Fibroin, Inc., 224 N. Des Plaines. Hay. 6527

MIMEOGRAPH, $30; MULTIGRAPH, $50; dictaphone, $25. 190 N. La Salle-st.

LEASEHOLDS.

6 RMS., NICELY FURN.; EL. REFG.; rental $75; furn. for sale, $150. Sun. 0793.

REAL ESTATE FOR SALE.

APARTMENT BUILDINGS.

South Side.

SO. SH. 2 APT., NR. 73D AND JEFFREY; rented; dandy bldg. and loc.; might trade for cottage or bung. Beverly 7275.

BARGAIN—MOD. 3 APT. BLDG., 5 RMS., finished slng. pch.; 3 car gar.; ex. trans.; 1st mtg. $18,000; pr. $24,000. S. Sh. 4571.

2 FLAT, 6 AND 6, 9032 JUSTINE-ST. EASY terms. R. I. trans. Stewart 3516.

SAC. 21 FLAT, 58TH, NR. MORGAN; RENT $14,000; or trade for smaller. 6552 Union.

North Side.

FINE 3 APT. IN EDGEWATER.
35 ft. lot., 6 rm., 2 car gar., sun parlors. Glazed rear pch. Mtg. $16,500 straight. Worth $35,000; will sac., some trade. ARTHUR KRUGGEL & CO., 4865 Broadway.

FOR SALE—BRICK 2 FLAT, 4 YEARS OLD. Low cost. 2826 Lunt-av.

Northwest Side.

AVOID FORECLOSURE.
OWNER MUST SELL MODERN 5-6 RMS., 2 FLAT BRICK; SUN PAR., STEAM HEAT, 2 CAR BRICK GARAGE; LOCATED AT 4933 N. SAWYER-AV. PRICE ONLY $11,500; $1,500 CASH. PHONE MR. GILMORE, FRANKLIN 5700 OR AUSTIN 6288.

FOR SALE OR TRADE—2 FLAT BRICK house; hot water ht.; lot 75x125; 4 car garage, 3904 Nordica-av.; 1st mtg., $6,500, 5 yrs. straight. Price, $12,500. For particulars call Independence 2558.

3 APT., BRK., 5 R., S. P., GAR.; OIL HT.; Frig.; lot 30 ft. 4737 N. Kostner. Own. 1st.

2 FLAT, PRICE $15,000, NR. LAWRENCE-Kimball L sta. 4831 N. Drake-av.

SACRIFICE HIGH GRADE 2 FLAT, 5 RMS., encl. porch; 2 car gar. Juniper 10340.

West Side.

BEAUT. BLVD. 6 APT., ELEC. REFRIG., nr. Garf. Pk., newly financed; owner take $20,000 loss; must leave city. Kedzie 0027.

CO-OPERATIVE APARTMENTS.

South Side.

CO-OP. BARGAIN.
Exceptional offering, account leaving city; 6906 Oglesby, 6 rms., 3 baths; modern, spacious; e.-w. light; exclusive location; select owners; nr. I. C., S. S. Country Club; monthly assessmt. only $135; or will rent or will consider in trade. Phone Fairfax 5075, Westphal, for further details. This is real opportunity to secure delightful home at low cost.

DUE TO FINANCIAL REVERSES WE HAVE several apartments we can offer at decided bargains for cash. Phone Fairfax 1349 Friday, Saturday and Sunday.

BUSINESS PROPERTY.

North Side.

FOR SALE—½ PRICE, STORE AND 2 FLAT. Division-st., nr. Elm. Long Beach 5214.

HOUSES.

South Side.

FORECLOSURE BARGAIN.
$10,450; easy terms; fine modern 7 r. brick 2 sty. house, 10 yrs. old; 2 htd. sl. pchs.; brick garage; tile roof; corner lot, 60x125. 9703 Indiana-av. Key next door. W. J. Magrady, 127 N. Dearborn-st.

6 ROOM BRICK, $6,900.
MODERN BUNGALOW, NATURAL FIREPLACE, H. W. HEAT, GARAGE; WIDE LOT. 9334 EBERHART-AV. RARE BARGAIN. TERMS. PHONE MR. GILMORE, FRANKLIN 5700 OR AUSTIN 6288.

WONDERFUL 8 RM., 2 STORY BRICK home in Woodlawn. Cut price from $11,000 to $7,500. Desperate for quick sale. Steam; newly decorated; 2 car garage. Nr. L and I. C. Ry. sta. Ph. Fairfax 8204. Mr. Isaksen.

6 RM. BUNG. WAY BELOW COST; MUST sell at once. 8446 Blackstone; real choice; extra large rms.; oil ht.; big lot; a bargain that is a bargain. Ph. Fairfax 8201. Mr. Brogan.

SACRIFICE—BEAU. 6 RM. BUNG., GLAZED pch.; also rm. finished upstairs; 2 car side drive gar.; tile walls kit. and bath; all cedar clos.; h. w. ht.; 1st mtg. $8,500; cost $16,000. Make offer. 8050 S. Honore-st.

5 RM. BRICK BUNG., GLAZ. SLP. PCH.; 2 car gar.; Genl. Elec. refrig.; easy terms; price $7,500. 8008 Perry-av. Ph. Vin. 0927.

WILL SELL AT A GREAT SACRIFICE MY 10 room modern home on Kimbark-av., near 50th-st. Address O M 430, Tribune.

1½ STORY FRAME, CONCRETE FOUNDAtion; rent $65 mo.; no assessments; nr. all trans.; very reas. Prospect 9031.

7 ROOM BRICK BUNGALOW, SOUTH Shore; oil heat; wide lot; near schools. 7835 Merrill-av. Very reasonable.

NEW 5 ROOM UP TO DATE BUNGALOW. 1727 E. 84th-pl.

WIDOW MUST SACRIFICE 5 ROOM BRICK bungalow. 8236 Ridgeland-av.

SAC. BUNG. BELOW COST; 6 RMS.; GAR. like new; 50 ft. lot. 8126 Chappel-av.

Southwest Side.

I MUST SELL MY NEW HOME.
ONLY $50 PAYMENTS A MONTH.
WILL REQUIRE AT LEAST $150 CASH PROVIDING YOU HAVE STEADY WORK.
ADDRESS P Y 480, TRIBUNE.

6 Rm. Brick Bungalow.
Mod., light, airy, enclosed back porch, 2 car gar.; reas. 6454 S. Francisco. Rep. 9068

2 STORY, 6 ROOM FRAME HOUSE, WEST of Kedzie, south of 63d, at bargain price of $3,400. Easy payments. Phone Prospect 9163.

North Side.

5 RM. MODERN BRICK BUNGALOW; REAsonable; must sell. 2540 Peterson.

Northwest Side.

NAME YOUR PRICE
Beautiful cor.; tile roof, brick bungalow; 7 lge., light rms.; h. w. heat; oil burner, 2 car garage, tile roof; located at 4928 N. Kilbourn-av. THIS PROPERTY WORTH $20,000. MUST BE SOLD IMMEDIATELY. Ph. Mr. Gilmore, Franklin 5700 or Austin 6288.

AN EXCEPTIONAL OPPORTUNITY OFfered to purchase a millionaire's home in choice loc., Irving Pk.; only $20,000; many features too numerous to detail in this ad. If you want a real bargain and have $5,000 cash see us.
RALPH H. BEESLEY, 4219 Irving Pk.-blvd.

SEE 6257 BERENICE-AV., COR. LOT, 49X125 ft., 5 rm. bungalow; st. and alley paved and paid; subj. to $4,500 1st mtg. Make offer. Palisade 7202.

$7,950, WAS $9,250.
5 room brick bungalow; easy terms; open daily 2 to 5 p. m. Keys at 5028 Nevada-st.

7 RM. REPOSSESSED ENGLISH COLONIAL, pressed brk.; h. w. heat; $9,500; terms. Wm. C. McLennan Co., 6675 Northwest-hwy.

4 RM. COTTAGE, BTH., ELEC., NEWLY dec.; 2 lots; $3,250; $250 dn., $30 per mo.; gd. buy. Address L M 113, Tribune.

MOD. 6 RM. BR. BUNG.; ST., ALLEY IN and pd. for; $7,000; terms. 5017 Oakdale.

HOUSES BUILT TO ORDER.

MASTERCRAFT HOME
Built on your lot. 75% financing.
Free plan book.
NATIONAL HOME BUILDERS CORP.
205 W. Wacker Drive. Rand. 0304-05.

VACANT.

South Side.

3 LOTS BARG. RHODES NEAR 39TH. 66X180. Information Drex. 5721.

North Side.

LINCOLN-AV. BUS. LOT, ADJ. CALIFORnia-av.; choice strategic location; distress price $7,000. A. R. Nordlie, 5545 Lincoln-av. Ravenswood 2460.

REAL ESTATE—MFG. PROPERTY.

FOR SALE—1 STY. MILL SPRK. BLDG.; 20,000 sq. ft.; C. J. track, yard room. CHANDLER & MONTAGUE. Randolph 1828.

FOR SALE—MODERN CONCRETE CORNER bldg., 85,000 sq. ft.; over 200 ft.; north light; close in; cheap. Randolph 2311.

REAL ESTATE—SUBURBAN—SOUTH.

Beverly Hills—24 minutes to loop.

BEVERLY HOME, $8,000.
1640 W. 100th-pl., 2 story frame, 6 rms., furnace heat, hardwood interior, side drive to garage; 50 ft. wooded lot, 2 blks. to Catholic church, schools, and R. I. station; cash $1,000. Agent on prem. Commonwealth Bank, 6847 Wentworth. Triangle 1800.

BEVERLY HILLS PROPERTY—
J. WM. HOWARD & CO.,
10 S. La Salle. 1757 W. 95th-st.

GOOD BUNG. SAC.; 5 RMS., SLPG. PCH.; 2 car gar.; h. w. oil ht.; 33x125 lot; nr. R.I. surf., I.C. 10002 S. Pearia-st. Beverly 10058.

COME AND SEE BARG.—7 R. BUNG. 10627 S. Campbell. Beverly 1350.

Riverdale—25 minutes to loop.

RIVERDALE.
Well built, mod., brk. bung., 5 rms., tile bath, col. fixt., Craftex walls, weather stripped, gas range, Frigid., gar., side drive; encl. porch; lge. lot; $200 down, $65 mo.; 3 blks. to I. C. sta., 25 min. to loop. Open for inspection Sat. and Sun., 1 to 5 P. M. Drive out to State and 140th-sts., Ivanhoe.

REAL ESTATE—SUBURBAN—S. W.

COR. ON STATE HIGHWAY
FOR GAS STATION.
Only 50 minutes' drive from loop; this cor. is 120x400; large enough to raise chickens and rabbits to sell to thousands of people who drive past this cor. every day. Will sell on terms to suit at real barg. Write or call J. A. Sherman, 6211 S. Troy. Republic 4995.

POULTRY FARM WITH
NEW 5 RM. BRICK HOME.
On acre facing hwy. with all imprvmts. in and paid. Home is strictly mod. with built-in plbg., h. w. heat. Large poultry hse. and gar. 7 blks. to schl., 3 blks. to sta., excellent ser. to loop. Total pr. $6,250. $750 cash and easy terms on bal. Address L D 512, Tribune.

SUB. HOME WITH ACRE, LGE. 5 RM. bung., 3 car gar., h. w. ht., in exc. condition; 264 ft. sec. line frontage; 4 blks. to sta., stores, 38 min. to loop; will sac. at $5,750 to raise $2,000 cash, bal. tms. Address M T 187, Tribune.

REAL ESTATE—SUBURBAN—S. W.

3 ACRE COR.—$150 CASH.
Fronts on crushed stone road, well drained. 3 blks. to schl. ... cent. Expr. ser. to loop. Total pr. ... Will sell to reliable party for $150 and $10 mo. Address L D 125, Tribune.

REAL ESTATE—SUBURBAN—NORTH.

Evanston—19 minutes to loop.

ESTATE RADICALLY REDUCES PRICE of beaut. artistic English brick; 4 bed rms., 3 baths; oil burner; 2 car garage with chauffeur's apt.; grounds 70x223. Price $35,000.
Hokanson & Jenks, Inc.,
513 Davis-st. Evanston. Greenleaf 1617.

COME OUT TODAY
If you want to inspect an 8 rm., 3 bath, new home, English design, which will amaze you as to value; complete and perfect in every detail; price only $24,500. For address and details phone or call John F. ... Inc., Rogers Park 5115.

7 RM. HSE. WITH 1ST FLR. BEDRM. AND lav.; inc. from 3 rm. apt. over 2 car brk. gar.; ex. trans.; cost $21,500; priced for cash. 1723 Chancellor, blk. n. of Central.

$13,000 TAKES MY DESIRABLE EVANSton home. 7 rooms. Excellent transportation. Reasonable terms. Address owner P J 443, Tribune.

ATTRACTIVE 7 R. FRAME COLONIAL. Nr. Lincolnwd. Schl. in N. W. Evanston. Fireplace, h. w. oil ht., gar.; out to $14,500 with $2,000 cash. Owner Ph. Davis ...

WELL BUILT 6 RM. BUNGALOW, 600 ...ton-av.; nr. school. Greenleaf 0781.

Kenilworth—28 minutes to loop.

Kenilworth Gardens
Lots, 50 to 75 ft. frontage, $2,800 to $4,500; new houses, $16,750; terms; 2½ blocks west N. W. and N. S. Electric R. R. station; near all churches, schools, business district; write J. Brooks, 4300 Clarendon-av., Chicago, for particulars.

Libertyville—55 minutes to loop.

2 FLAT, 160 FT. BUS. COR., MILW.-AV. cash and r. e. bonds. Libertyville 161...

Wilmette—22 minutes to loop.

2006 THORNWOOD-AV.
Brand new 6 rm. brick, stone trim, 1½ lav., 3 large bedr., 2 colored tile baths, oil burner, refrig., dbl. gar. Buy now, choose your decorating. Easy terms. Price ... down. May occupancy.
R. M. JOHNSTON & CO.,
Opposite L Terminal. Ph. Wilmette ...

FORECLOSURE—LIKE RENT, NEW 6 R. brk., tile rf., 2 b., ext. lav., gar. ... Kroll & Smith, 424 Linden-av. ...

REAL ESTATE—SUBURBAN—N. W.

Arlington Heights—33 min. to loop.

2 ACRES AND 4 ROOM HOUSE ON MAIN concrete hwy.; ideal for poultry or rabbits; $2,950; small down paymt. ...

Des Plaines—28 minutes to loop.

$7,900 RES.—8 RMS., 2 BATHS; SPLENdid loc.; 50 ft. lot; gar.; can be used as 2 fl. Apply Arbogast, 1691 Henry-av. ...

Park Ridge—21 minutes to loop.

I HAVE A BRICK 6 ROOM AND SUN PARlor home, with real fireplace, tile bath, h. w. heat; on 50 ft. lot imp., all paid in full; $10,750; terms.
See WILLIAM A. BOYCE,
728 Chester-av. Park Ridge 906.

6 RM. BRICK, 2 BATHS.
221 N. Lincoln-av., see it. 1½ blks. to Touhy-av.... best buy in Park Ridge. ... Owner. Rm. 707, 40 N. Dearborn. Fran. 1...

Mt. Prospect—32 minutes to loop.

NEW BRICK RESIDENCE.
3 blocks from North Western depot; modern; occupied less than one year; carpeted, water softener, etc.; $12,500; real barg. ... 418 S. Wille-st. Phone 1172-W.

Miscellaneous.

12 Ac. on Hwy., $350 Per Ac.
Will sell my 12 acres facing state hwy. on edge of old Chicago suburb. Close to stores, schl. and sta. Excellent suburban service to loop. Fine soil. This is real investment. Also good for chickens or truck farming. Will take sm. cash pay. and tms. to suit on bal. Address L J 214, Tribune.

ONE ACRE.
Garden, chickens, 60 ft. tile henery, living quarters. $500 cash, $35 mo. Address L M 280, Tribune.

REAL ESTATE—SUBURBAN—WEST.

Elmhurst—29 minutes to loop.

6 RM. MOD. BUNG., $6,500.
Lge. landscaped cor. lot; 2 car gar.; nr. high schl. and trans. Drive out today.
ALSO
6 rm. BRICK COL. RES., $7,500; which offers unusual bargain; lge. lot; nr. schl. and trans.; terms. J. W. Reedy, St. Charles-rd., Elm. 2660.

HOMES FOR SALE—SEE SUNDAY'S AD. Before buying or building visit Crescent Pk. Estates, 332 E. St. Charles-rd., Elmhurst.

Glen Ellyn—36 minutes to loop.

ATTRAC. BRICK
RESIDENCE.
Spacious grounds facing east; substantial home with 6 extra large rms. Ooen stairway, natural fireplace; mod. in every detail; only 2 blks. from schl., close to Aurora & Elgin and Northwestern transp. Will sell for $10,000. $800 cash; terms to reliable party. Address L E 439, Tribune.

COZY MOD. 5 R. BUNG. ON PAVED ST., close-in; $4,900, terms. A. C. ... CO. Glen Ellyn 505.

Hinsdale—31 minutes to loop.

OPEN FOR INSPECTION.
168 6TH-ST. 3:30 TO 5:30.
Most attractive 6 rm. brick colonial on beautiful lot. 3 master bedrooms, 1 maid's rm. Garage. Special price. Owner has left town.
QUINLAN & TYSON, Inc.,
Cent. 0227 [H. Davidson], La Grange 214.

La Grange—22 minutes to loop.

PRICE $15,500.
421 Malden-av., La Grange.
Open every afternoon 2 to 4.

Maywood—18 minutes to loop.

$500 CASH BUYS
5 R. Brk. Bungalow, $7,000.
Modern features; furn. ht.; 37½ ft. lot. C. W. BURGMANN CO., 523 S. Cicero-av.

$8,500 HOUSES FOR $5,750; $1,750 CASH and assume mortgage $4,000. Good 5 rm. large attic, bricks; lot 33 1-3x127 ft. 2000-11 S. 13th-av. Walrath, 123 W. Madison-st., Chicago.

WILL SELL MY 6 RM. BRICK BUNG. with all impr., near station, for $8,500; $300 cash, $55 m. Address L A 80, Tribune.

Oak Park—16 minutes to loop.

DON'T OVERLOOK.
Near Mann School, in N. Oak Pk., 6 large rms., 4 bedrooms, oil heat; side drive; 187 ft. lot; clr.; price $12,500; terms to suit.
GEORGE R. HEMINGWAY ORG. INC.,
121 Marion-st. Euclid 3400. Austin 1...

ON FAIR OAKS-AV. — BRICK COLONIAL home; 3 sunny bedrms., tile bath, sleep. ... liv. rm., sun rm.; 1st fl. lav.; h. w. [oil], 2 car gar.; gt. buy; $18,000. ... C. Davis, 401 South-blvd. Mans. 1317.

River Forest—18 minutes to loop.

2 CHOICE RESID. LOTS IN RIVER FOREST, sac. for quick sale. Belmont ...

Villa Park—29 minutes to loop.

50X300 FT. LOT.
5 rm. colonial home, 4 blks. Aurora-Elgin, $5,950, $50 mo. pyts.; repossessed; all improv. Owner McConaughy, 7 E. Park-st. Villa Park.

Western Springs—37 min. to loop.

MUST SACRIFICE MODERN 5 RM. HOME with glazed sun porch and breakfast rm.; like new; walls canvased, tiled kit. and bath; lot 90x160; garage. Might consider small trade. Apply 4347 Lawn-av., or phone JOHN USHER, Englewood 3000.

$500 Down Payment Buys
5 rm. Queen Anne, lge. attic for 2 rms., garage; best res. sec. 4029 Johnson-av., or ... er. Franklin 1030, or eves., La Grange 2...

Wheaton—40 minutes to loop.

$300 Cash Down Payment
buys mod. shingle 5 rm. bung.; garage; best res. sec.; all impts.; 1¼ blks. A. E. & C. ... Owner McConaughy, 7 E. Park-st. Villa Park.

Miscellaneous.

SMALL POULTRY FARM.
50x241 ft., 35 minutes to loop on C. R. I. & Q. R. R.; water and electricity; ... balance to suit. Address E D 4..., Tribune.

A Wonderful Opportunity.
Only $400 cash and $45 monthly; no assessments; 4 rm. home on 1½ acre; ... house; 16 miles west; nr. L and bus ... Address L A 82, Tribune.

REAL ESTATE—SUBURBAN—MISCELLANEOUS.

EX-SERVICE MEN,
RAISE CHICKENS.
Be independent. Buy an acre of land and start chicken farm. I have acres on hwy. $425 per ac. You pay $100 dn., ... finance a chicken hse. and small home for you. You pay back the same as rent. Write at once. This is your opportunity. Address L J 532, Tribune.

200X293 FT. BARGAIN,
$100 CASH.
Several large trees. This is a real home site and fine place to build. 200 ft. of hard road frontage on full section line; will sac. to reliable party for $690. ... with $100 cash gets this buy. ... mo. Address L Y 319, Tribune.

FREE TO POULTRY FARMERS.
The finest poultry farms are offered by McIntosh, of course. You can see them. Come to Rock Island station, ... Van Buren, Sunday morning at ... No. 3 for free tickets with lunch.

REAL ESTATE—SUMMER RESORTS.

SAC. 3 RM. COTT., $595. ... Lg. Wis. lake. Address L ...

REAL ESTATE—SUMMER RESORTS.

FOR SALE—GOOD PIECE HIGH land with pine grove, well made cottage and small building for garage, between Long and Willow lakes in northern Wisconsin. Good for trucking and small gardening. Eight acre meadow adjoins good sized brook running from Long into Willow lake. Excellent soft drinking spring water. In heart of pine, fishing, and deer country. Accessible, only day's motor run from Chicago. Good as outing lodge or year round home; $2,000 cash. George Schulz, 602 Otter-st., Oshkosh, Wis. Telephone Oshkosh 2918.

LARGE LAKE LOT, CLOSE TO CHICAGO, good transp.; natural sand beaches; lake rights assured; total price $195, $3 wkly. Address L F 559, Tribune.

MUST SACRIFICE 3 RM. COTTAGE AND lot 40x100, at So. Wis. lake, 2½ hr. dr. Chgo. within 1 blk. lake; running water, etc.; only $795; terms. Address Y 218, Tribune.

MUST SELL MY BEAU. 50 FT. WOODED lot at lake nr. Antioch; $25 cash; $10 monthly. Address M B 287, Tribune.

REAL ESTATE—FARM LANDS.

Illinois.

5 ACRES—BLACK HEAVY SOIL. NEAR South Elgin; price $875; $200 cash, $20 a mo. Guaranteed title. Call Central 1715.

FOR SALE — 86 A. FARM, KANKAKEE county; good for trucking; soil, bldgs., good stone rd. Fred H. Zeisler, Kankakee, Ill.

Michigan.

300 ACRE — IDEAL DAIRY FARM ON river front. All modern buildings and equipment. Will sell 160 acres with buildings or entire farm with stock and machinery if desired. Write E. A. McKinlay, Grant, Mich.

COUNTRY HOME—S. W. MICH., 5 RM. hse., gar., 1 acre; edge town; close lakes; suitable for perm. or summer home; only $1,850, ½ cash. Address K T 527, Tribune.

40 AC. BY OWNER; ALL CLEARED; GD. bldgs., wire fences; 1 mi. from paved trunkline; ideal poultry, fruit location; clay loam soil. M. Kershner, Paris, Mich.

80 A. 60 CLRD., ORCHARD 6 RM. HSE., barn, clay loam, $2,500, $200 cash, $25 mo. Evans-Tinney Co., Fremont, Mich.

40 A. ON STATE RD.—NEAR TOWN; GD. soil, orchard, timb., sml. house, barn, etc.; $1,800, tms. Roessler, 140 S. Dearbn.

S. W. MICH., 1931 FREE FARM CATALOG. Pares, U. S. Hwy. 12, Hartford, Mich.

Wisconsin.

SOO LINE LAND GRANT LANDS IN UPper Wisconsin; free information; ask for Booklet No. 63; homeseekers' rates. Address E. S. Funston, Land Dept., Soo Line Ry., Minneapolis, Minn.

HARD WOOD CUTOVER LANDS, CHEAP, good for dairying, roots, resort, fur farms. EDWARD HINES FARM LAND CO., Room 2100, 400 W. Monroe-st., Chicago.

160 ACRES, BUILDINGS, EQUIPPED, AND pure bred cattle; on main highway. F. H. Steele, R. 1, Box 95, Wis. Rapids, Wis.

Miscellaneous.

LAND OPENINGS IN MINNESOTA, NORTH Dakota, Montana, Idaho, Washington, Oregon. Free book on each state. Values on sound investment basis. Low prices, new, rich soil, low taxes and overhead, improved methods reduce cost of production. All sized farms for all kinds of crops, live stock, fruit, poultry. Opportunities to rent or become owners. Undeveloped land or improved farms. If interested in new location write for free book and detailed information. Low Excursion Rates. E. C. Leedy, Dept. 155, Great Northern Railway, St. Paul Minnesota.

FREE BOOK, 1931 — FARM AND LAND bargains. A. W. Blom, Menominee, Mich.

REAL ESTATE—COUNTRY.

FOR SALE—NEW HOUSE, 7 ROOMS, 4 acres, electric, bath, furnace; reasonable. Simons, Glenwood, Michigan.

REAL ESTATE—MISCELLANEOUS.

VETERANS.

This is your chance to own a home of your own; small investment yields an immediate income from 300 laying hens; modern hennery; elect., water, schools. Address O N 587, Tribune.

REAL ESTATE WANTED.

For Cash.

WANTED—3 TO 5 ACRE WITH MOD. 8 R. hse.; La Grange, Hinsdale or Riverside. Address T L 516, Tribune.

HAVE CUSTOMERS WITH CASH FOR good Chicago business property. FRANKENSTEIN & CO. 33 N LA SALLE-ST

WANTED—CLEAR LOT NEAR COLUMBUS Park. Phone West 4270.

CASH FOR SMALL COLORED PROP. IN distress. Barg. Address X 417, Tribune.

VACANT LOT IN SAUGANASH, NORTH of Peterson. Belmont 8050.

REAL ESTATE FOR EXCHANGE.

Apartments.

TRADE CLEAR 2 FLAT FRAME IN Ravenswood for small acreage with bldgs. near Chicago. A. R. Nordlie, 5545 Lincoln-av. Ravenswood 2460.

6 FLAT BRK., 4 RMS. EA.; N. W. SIDE; $6,000 eqty. for farm 40 to 100 acs. within 150 miles of Chicago. Realty and Mortgage Co., Mr. De George, 3115 Logan-blvd.

$20,000 EQUITY IN COR. 8 APT. BLDG., 2 car garage, n. w.; will trade for bigger or good vacant and cash. Ind. 3559.

EXCH. 2 FLAT AND CASH FOR EQUIP. farm. J. Chmielinski, 5026 Cullom.

Houses.

WILL TRADE MY 5 RM. HOUSE NEAR Lake Mich., 75 min. to loop, for vacant lot or bus. frontage as pt. payment. Address M S 152, Tribune.

LEXINGTON—RESID. BRK. TRADE FOR 2 flat; no agents. Estebrook 0360.

Farms and Acres.

HIGHLY IMP. 480 AC. FARM, MADISON, Wis.; value $40,000; clear; want apt. bldg.; assume; owner. Address Y 398, Tribune.

Vacant.

WILL TRADE CLEAR 25 FT. BUS. LOT, 61st and Ashland, on mod. house. Beverly Dist. Write Dan Baker, 8352 S. Marshfield-av. No phone.

WANTED—EQUITY IN 2 FLAT OR BUNGAlow in exch. for my choice located vacant. Address P B 164, Tribune.

Miscellaneous.

EXCHANGE YOUR EQUITY

Is improved for clear vac. loc. in Elgin. 903 S. 5th-av., Maywood, Ph. Maywood 2730.

REAL ESTATE LOANS.

First Mortgage.

WANTED—$26,000 1ST MORTGAGE LOAN on real estate valued at $80,000; gas sta.; est. 6 yrs. with switch track to be cpld. for whlse. oil bus. See Mr. Kasmar, Room 1224, 64 W. Randolph.

FROM PRIVATE PARTY—$6,500 REFInance 8 room residence in old suburb; reasonable commission and interest. Address F R 137, Tribune.

WANTED—1ST MTGE. LOAN, $12,500, Howard-st. business property; cash value $30,000. Address T A 411, Tribune.

INSURANCE FUNDS TO LOAN, $25,000 UP, ONLY WITH LARGE MARGIN OF SECURITY. Henry A. Knott, 112 W. Adams-st.

Junior Mortgage.

2D MORTGAGE LOANS.

This old established industrial banking house, which has served so many others in Chicago, is prepared to take care of second mortgage financing for you.

TRUSTEES SYSTEM SERVICE.

LOOP OFFICE, TRUSTEES SYSTEM BLDG., S. E. COR. WELLS AND LAKE-ST.
1409 BELMONT-AV. [Near Lincoln].
3321 W. MADISON-ST. [Near Kedzie].
758 W. 63D-ST. [Near Halsted].

2D MORTGAGE LOANS.

PERSONAL HOME MORTGAGE COMPANY,
105 W. Madison-st. Franklin 5700.

2D MORTGAGE LOANS SINCE 1906.

Made, bought, loaned on; you get money in one day. Ask any bank about us. SIMMONS BROS., 69 W. Washington-st.

WANT $8,000: R. E. 2D MTG. LOAN; EQ. $150,000 apt.; agt. comm. Address Y 96, Tribune.

FINANCIAL.

We Can Get You Out of Debt.

Nationally known plan. Immediate relief from pressure of debt. No co-makers or security required. Small service fee only. AMERICAN AMORTIZATION COMPANY, 30 N. La Salle-st.

BUILDING and FINANCING

of industrial and commercial buildings. Architects and owners needing junior financing consult us. Holton Seelye & Co., 140 S. Dearborn-st.

LET US GET YOU OUT OF DEBT—No co-makers nor security necessary. AMERICAN REALIZATION CO., 836 S. Michigan-av. R. 1440. Open eve. to 7.

BARTER AND EXCHANGE.

VALUABLE OIL PAINTING BY H. TUtant, also liquor cart worth $200; will trade for good used car or will sell for cash; must leave city on acct. of illness; no dealers. South Shore 2640.

4 RM. HOUSE, CHICKEN-COUP, 20X30 FT., 200 chickens, ¼ acre ground; 40 min. to loop; trade for any type property or what have you? Address O H 232, Tribune.

HAVE FIRST CLASS MOD. DELICATESSEN, compl. equip.; good bus. ideal loc. N. W. Price $3,800; in exch. for brick bungalow, N. W. Owner. Address T N 302, Tribune.

WANTED—PORCH ENCLOSED, SCREENED and glazed for $650 equity in large wooded corner lot. Berkshire 3029.

GARAGE AND REPAIR SHOP — FULL equipment; will sell or trade for good car. Call Kedzie 4574.

WTD.—OLD GOLD, PLATINUM, SCRAP, etc.; exch. for cash.; will call. Pens. 1877.

$350 DIA. RING, $200 EAST. MINK jacket for sale, or what? Cicero 2327M.

AUTOMOBILES FOR SALE.

STUDEBAKER'S SPECIAL SAVINGS

Every car has been slashed to the bone for this sale. You can buy with confidence. 5 days' free driving trial goes with each sale.

STUDEBAKER PRESIDENT, 1927 Big Six, 7 pass. Sedan. Attractive original finish and expensive upholstery, 4 whl. brakes, snubbers, bumpers, heater, spare tire, etc. $95.

CADILLAC TOURING. This is absolutely the best open car buy in Chicago. It runs fine and has heater, spare tire, bumpers, etc. $95.

STEARNS KNIGHT SEDAN. Cannot be duplicated any place else at anywhere near our price. It's a 7 pass. with 4 whl. brakes, shock absorbers, heater, etc. Has nice mohair upholstery. $145.

ELCAR 8 SEDAN. This is a roomy 7 pass. with 4 whl. brakes, snubbers, bumpers, driving light, heater, practically brand new spare tire, and other extras. This is a luxurious car that's a remarkable bargain at our price of $145.

WILLYS KNIGHT SEDAN. This car is a real beauty and performs very efficiently. Tires have little mileage and the equipment includes 4 whl. brakes, snubbers, bumpers, spare tire, etc. $245.

BUICK SEDAN. Mast. 6 that's an ideal car for the family. The finish has not a mar on it and the upholstery appears unused. Motor is smooth and powerful. Many valuable extras. A sensational buy at $275.

PIERCE-ARROW PHAETON, 7 pass. model 80 that looks and runs better than many cars priced at $750 and up. The finish is a two-tone combination of gray and tan. The expensive upholstery is like new. Motor is unusually efficient. 4 whl. brakes, snubbers, glass sides, bumpers, etc. $285.

CHEVROLET CONV. COUPE. 1929 Six finished a robin's egg blue. This is a snappy looking and fine performing car, with excellent tires and a wealth of extras. Priced at $295 for quick sale, but worth twice this figure.

PONTIAC COACH. 1928, that never felt the Chicago blvds. Every detail of the exterior and interior will satisfy the most exacting buyer. Motor is very smooth. 4 whl. brakes, shock absorbers, shutter front, bumpers, spare tire, step-plates, etc. A real pickup at $295.

PACKARD SEDAN. Here is an expensive car that was chauffeur driven and now it's the last word for beautiful appearance and sparkling performance. This car will give you economical transportation and the prestige that comes with a fine car. Has 4 whl. brakes, snubbers, spare tire, bumpers, etc. Special for $350.

STUDEBAKER LIMOUSINE. [This is car illustrated in today's Tribune full page used car ad.] 1929 President 7 pass. Sedan-Limo that's equipped with wire wheels, side mounts, driving light, shutter front, trunk rack, heater, shock absorbers, bumpers, etc. This car has luxurious fittings and distinguished appearance. Motor is A1. Originally sold for over $2,500. Now $885.

LIBERAL TERMS. OPEN EVES., SUN.

STUDEBAKER SALES CO. OF CHICAGO
26TH AND MICHIGAN
CALUMET 6492.

GOOD USED CARS AT 4709 LINCOLN-AV.

Auburn '30 Conv. Sed., $695.

Big 8; 6 wire wheels, side mounts, trunk, etc. Guaranteed mechanically. See this at 2951-53 W. MADISON-ST.

AUBURN—LATEST 1930 MODEL 125 SPT. Sedan, Virt. new, 6 wire whls., fender wells, de luxe, trunk, etc. Special at $975. Guaranteed; terms, trade. LARRY O'ROURKE, INC., 2701 W. Madison.

AUBURN—8 LATE 1930 SPORT CONVERTIble sedan; 6 wire wheels, side mounts; car is just like new; cost $1,686; will sell for $785; terms, trade, guaranteed perfect. 3333 W. Madison-st. Always open.

AUBURN — 1930 CONVERTIBLE COUPE. Car is just like new; guaranteed perfect; $585; terms, trade. 3333 W. Madison-st. Always open. Also Sunday.

AUBURN — 1929 4 DOOR SEDAN, $475; run 3,482 mi.; fully guar.; terms, trade. ALWAYS OPEN. 2810 W. MADISON.

AUBURN—6 LATEST 1930 4 DOOR SEDAN —$595; terms. 3327 Milwaukee-av.

BUICKS

Are you interested in owning a thoroughly reconditioned and guaranteed Buick Sedan or Coupe at the right price? We can sell you a real comfortable Buick for less money than you would have to pay for a lightweight "Jumping Jack." Here are a few of the bargains:

1928—58 Buick 5 Pass. Coupe	$895
1929—51 Buick 5 Pass. Brougham	850
1928—47S Buick 5 Pass. Brougham	585
1928—20 Buick 5 Pass. Sedan	395

All of the above bargains are equipped with BRAND NEW TIRES and guaranteed like new.

NORTHWEST BUICK CO., 3801 LAWRENCE-AV.

Buick 1930 Cpe., wire whls. Hardly run. $885. 1132 Diversey-blvd.

Buick '31 8-66S Sport Coupe

6 wire wheels; driven 3,000 miles. Nice saving. BUICK MOTOR CO. FACTORY BRANCH, 2031 Calumet-av. Calumet 5000.

BUICKS—ALL MODELS, 1931S, '30S, '29S. Coupes, Sedans, etc. Priced $645 and up. Complete selection. Terms or trade. 90 day guar. with service. Always open. Modern Motors, Inc., 4645 W. Madison-st.

Buick—Convertible Coupe. Like New. Kullberger-Nash, 1441 E. 75th-st.

BUICK—1930 5 PASS. COUPE; 132 IN wheelbase, side mounts, like new; $1,195. BUICK, 3000 E. 86th-st. [at Commercial-av.]. Regent 1411.

BUICK—1928 MASTER 6 SEDAN, $565.

FAGET BUICK CO.,
6445 S. Western-av. Prospect 0504.

BUICK—LATE 1930 5 PASS. SEDAN. CAR is just like new; run only 1,160 miles. Guaranteed perfect; $885; terms, trade. 3333 W. Madison. Always open; also Sunday.

BUICK—1929 MODEL 57, 132 WHEELBASE, 5 pass. sedan. Cost $2,250. Wire wheels, fender wells, heater, winter front. Driven 9,200 miles. $775. Mrs. Sage. Edge. 4925.

BUICK—1930 47 4 DOOR SEDAN, $795; driven 1,139 miles; positively like new; 90 day guar.; terms, trade. Always open. 2810 W. MADISON-ST.

BUICK—LATEST 1930 MAST. 4 DOOR DE Luxe sedan; 6 wire whls., 2 mtd. forward. Driven 2,300 miles. Cost $1,655 new. Sac. of $700. Guar. Terms. 1801 W. 63d-st.

BUICK—LATEST 1930 MASTER 4 DR. 5 pass. sedan, mod. 57; fully equipped; cost $1,760. A snap, $985; terms, trade. Sampson Motor Sales, 3845 W. Madison. Alw. open.

Buick '29-47 4 Door Sedan.

New car condition and new car guarantee. Buick Motor Co., 2031 Calumet. Cal. 5000.

BUICK—1928 MASTER 6 SEDAN, $565.

FAGET BUICK CO.,
7923 S. Ashland-av. Radcliffe 7709.

BUICK — 1930 5 PASS. SEDAN, MOD. 30-57; like new; must be sold today. 4119 Broadway. Bit. 0786.

BUICK—COACH, MOD. 27-40; NEW TIRES; car looks fine, runs good. $95 down, $17 a month. 2451 N. Sacramento-av.

BUICK—LATEST 1930 5 PASS. COUPE; driven 3,008 miles; $945; guar.; terms. 1801 W. 63D-ST., COR. WOOD.

BUICK—STD. SEDAN, 1928; CAR IN A1 shape; cash or terms. Private. 5334 Madison-st., 2d flat. Mansfield 1346.

BUICK—1929 5 PASS. COUPE, MODEL 58, 132 inch wheelbase; cost $2,100; sacrifice for small payment. 140 E. 23d-st.

BUICK—'28-58 5 PASS. COUPE; CUSTOM built; good paint, tires and motor. Natural wood wheels. $485. 3032 N. Clark-st.

BUICK—'28 4 DR. SED., S. MTS.; CHEAP; $425; gar. 7640 Vincennes. Tri. 8747.

BUICK—'28 STD. COACH. LIKE NEW; BARG. $385; gar. 7640 Vincennes. Tri. 8747.

BUICK—1928, MODEL 48, MASTER 6, 4 pass Coupe; reas. Fairfax 6935.

BUICK—'26 COACH, BARG. $125; MUST sell gar. 7640 Vincennes. Tri. 8747.

BUICK—COACH, LATE MODEL, CLEAN; RUNS PERF., $235. 3347 W. CHICAGO.

BUICK — LATEST 1929 SEDAN, $595; terms; almost new. 3327 Milwaukee-av.

CADILLAC—7 PASS. FLEETWOOD CUST. built De Luxe Sedan; used very little; can't be told from day it left factory. Original cost $5,410; sell for balance of mortgage, $1,395; 90 day guar.; terms, trade. ALWAYS OPEN. 2810 W. MADISON.

CADILLAC 1929 SEDAN.

Latest 341-B de luxe, 5 pass., wire whls., side mounts, trunk; $1,575; terms, trade. Fitzpatrick, 6555 Cottage Grove. Mid. 4200.

CADILLAC—1927 5 PASS. SEDAN; MOTOR A-1; original paint and upholstery has not a mar on it. Will take $475 to sell now. Terms. 3032 N. Clark-st.

CADILLAC — 1931, 5 PASS. SEDAN; WIRE wheels de luxe equipped, like new; big saving. 4119 Broadway. Bit. 0786.

CADILLAC—1929 7 PASS. SEDAN, CUSTOM built Fleetwood body; 6 wire whls.; fender wells; $1,750. 2433 S. Michigan-av.

CADILLAC—1928 2 PASS. COUPE, $650; exactly like new; low mileage; guar. perf.; terms, trade. 3245 W. North-av.

CADILLAC—V-63 VICTORIA COUPE; MEchanically A-1. $265; terms. 3032 N. Clark.

CHEVROLET—LATEST 1928 4 DOOR SEdan, $195; terms. 3327 Milwaukee-av.

AUTOMOBILES FOR SALE.

SPRING IS COMING!
SO ARE HIGHER USED CAR PRICES!

MOSS AUTO SALES

Offers

A COMPLETE LINE OF EXCEPTIONAL BARGAINS.

1931	Buick 8-87 Sedan, side mounts	$1,445
1931	Buick 8-57 Sedan	945
1930	Buick 47 Sedan	895
1930	Buick 45 Spt. Phaeton, s. mts.	795
1928	Buick 58 Coupe, 5 pass., maroon	495
1927	Buick Coupe, 5 pass.	395
1927	Buick Coupe, 4 pass.	295
1926	Buick 2 pass. Coupe	295
341	Cadillac Tn. Sedan, eqp. trunk	1,195
1930	Chevrolet Sedan, 4 dr., maroon	475
1930	Chevrolet 4 door Sedan	395
1930	Chevrolet Coach	395
1930	Chevrolet Coupe, side mounts	445
1930	Chevrolet Roadster, rumble seat	375
1929	Chevrolet Sedan, 4 door	325
1929	Chevrolet Coach	295
1929	Chevrolet Roadster, rumble seat	295
1930	Chrysler 77 coupe, A1 cond.	895
1930	Chrysler 77 Roadster, rumble st.	945
1929	Chrysler 75 Rdstr., rumble seat	695
1929	Chrysler 75 Sedan	645
1928	Chrysler Sedan, 4 door	295
1930	Cord Coupe, side mts., rumble st.	1,675
1929	De Soto Coupe, rumble seat	445
1931	De Soto Sedan, 4 door	645
1931	De Soto Coupe	595
1930	Dodge Sedan, 8 Cyl., 4 door	695
1930	Dodge Sedan, 6 Cylinder	595
1930	Dodge Roadster, rumble seat	595
1929	Dodge Sedan, 4 door	495
1930	Ford Cpe., convertible, rumble st.	395
1930	Ford Sedan, 4 door	495
1930	Ford Tudor Sedan	395
1930	Ford Rdstr., side mounts, rumble	375
1929	Ford Roadster, winter sides	295
130	Franklin Coupe, side mounts	995
1929	Graham Paige 614 Sedan	550
1931	Hupmobile Cust. 8 Sed., s. mts.	1,395
1929	Hupmobile Cpe. "8," side mts.	695
1930	Jordan Sedan, A1 condition	395
1931	La Salle Coupe, 5 pass., s. mts.	1,975
1928	La Salle Conv. Cpe., rumble st.	795
1925	Lincoln Sedan	275
1929	Windsor-Moon Sedan	495
1929	Marquette Rdstr., rumble seat	495
1929	Nash Standard Coupe	395
1927	Nash Special Sedan	165
1929	Oakland Sedan, 4 door	495
1929	Oldsmobile Conv. Cpe., s. mts.	695
1929	Oldsmobile Sedan, side mounts	495
1930	Packard Sedan, side mounts	1,475
1929	Packard Sedan, maroon, s. mts.	1,095
1930	Pierce-Arrow Sedan "8," 4 spds.	1,975
1931	Plymouth Sedan, 4 door	545
1930	Pontiac Coach	445
1928	Pontiac Rdstr., rumble seat	195
1930	Viking Coupe, rumble seat	695
1929	Whippet 6 Cyl. Sedan, 4 door	350

OPEN EVENINGS AND SUNDAYS.

6529 COTTAGE GROVE
PLAZA 5000.

CHEV. — CABRIOLET 4 CYL., RUMBLE seat, painted vermilion red; a very fine looking car, only $195. 2451 N. Sacramento-av. Cap. 1100 to 10 p. m.

CHEVROLET—1930 AND 1931 2 DOOR and 4 door Sedans; real bargains. BERGL MOTORS, Inc., 5346-48 W. 22d-st.

CHEVROLET — 1931 SPECIAL SEDAN; driven just a few days; big saving; terms, trade. 3245 W. North-av.

CHEVROLET—1930 SEDAN. CAR IS JUST like new; guaranteed perfect; $345; terms, trade. 3333 W. Madison-st. Always open.

CHEV.—COACH, LATE 1927; ACTUALLY A1 cond.; exceptionally fine tires, bumprs., heater; sac. $87.50; priv. Stew. 3392.

CHEVROLET—1930 4 DOOR SEDAN, $395; run 2,891 mi.; 90 day guarantee; terms, trade. Always open. 2810 W. Madison.

CHEVROLET—1928 SED.; 3 TO CHOOSE from; $145; fully equipped; used very little; guar.; tms., trade. 2810 W. Madison.

CHEVROLET—COUPE, LATEST '28; LOOKS and runs like new; a real bargain, only $175; terms or trade. 2951-53 W. Madison-st.

CHEVROLET—6 CYL. 1929 COUPE, HOT water heater, etc., only $215, $75 down, bal. 12 mos. Durst, 1147 Jackson-blvd.

CHEV.—'27 4 DR. SED.; NEW TIRES; $95. Garage, 7640 Vincennes. Tri. 8747.

CHEVROLET—LATEST 1930 SPT. CPE., R. s., like new, $395; terms. 3327 Milwaukee.

CHRYSLER "80" SEDAN.

Imperial 80 De Luxe, 4 speed transmission; 6 wire wheels; side mounts; trunk; a real bargain; $475 down, bal. 18 months. Fitzpatrick, 6555 Cottage Grove. Alw. open.

CHRYSLER—1930-77 TOWN SEDAN...$965
Chrysler 1930-77 Crown Sedan.......$965
Very low mileage. Reconditioned and guaranteed by Chrysler Dealer, 3212 Jackson-bl.

CHRYSLER—LATE 1930 MODEL 77 5 PASS. sedan. Car is just like new; guaranteed perfect; $985; terms or trade. 3333 W. Madison-st. Always open. Also Sunday.

CHRYSLER—LATE 1930 MODEL 77 SPORT coupe, rumble seat. Car is just like new. Guaranteed perfect; $975; terms, trade. 3333 W. Madison-st. Always open. Also Sunday.

CHRYSLER—1930, MOD. 70 SPORT SED.; 6 wire wheels, 2 fender mounted; driven 1,432 mi.; $795; 90 day guar.; tms., trade. ALWAYS OPEN. 2810 W. MADISON.

CHRYSLER—77 SEDAN, 4 DOOR, POSItively like new in every detail. Completely equipd. Only $995. Guaranteed; terms, trade. LARRY O'ROURKE, INC., 2701 W. Madison.

CHRYSLER—"75" CROWN SEDAN; 6 W.W., new tires; finish and mech. cond. excellent. New car guar. and service. $350 down, bal. mo. Thomsen Bros., 7334 N. Clark.

CHRYSLER—77 5 PASS. TOWN SEDAN. A beautiful car in every respect. Paint and upholstery perfect. Motor A-1. Hot water, etc. $965. Terms. 3032 N. Clark.

CHRYSLER—1929-65 SEDAN, LIKE NEW. Cook County Securities Corp., 1441 E. 75th.

Chrysler 1930-77 Rdstr.

$785. $300 down, $10 notes. 1143 DIVERSEY-BLVD.

CHRYSLER—1930 6 CYL. 4 DOOR 5 PASS. sedan, $495; driven 5,500 miles. Guar. Terms. 1801 W. 63d-st., cor. Wood.

CHRYSLER — "72" ROYAL SEDAN; IN wonderful shape. Special today, $475. CHAS. J. DEMPSEY, INC., 2301 Warren-blvd.

CHRYSLER—"77" LATEST 1930 DE LUXE Sedan; 6 w. w., dr. 3,400 mi., $985; terms. Murphy Motor Sales, 3327 Milwaukee-av.

CHRYSLER—75 LATEST 1929 SPT. R. S. Cpe., $695; guar.; terms. 3327 Milwaukee.

CHRYSLER—'28 4 PASS. COUPE; SELL acct. sick., $290. Mrs. Ward. 3356 Adams.

DE SOTO — 8 SEDAN, 1930; MAROON finish; fully equipped; regular new car guarantee; terms and trade.
BROUGH DE SOTO,
7446 STONY ISLAND-AV.

DODGE—1930 D. A. DE LUXE SPORT Coupe; 6 wire wheels, 2 fender mounted; $595; 90 day guar.; terms, trade; alw. open. 2810 W. MADISON.

DODGE—LATE MODEL 4 DOOR SEDAN, GD. tires. Very clean in every way. $125. Tms. LAWDER BROS., 6900 Vincennes-av.

DODGE—SEDAN, LATE MODEL, MUST sell, $150. 3347 W. Chicago-av.

ESSEX—1931 SEDAN; ORIGINAL FINISH and condition like new. Guaranteed 90 days with service........$595 BERGL MOTORS, Inc., 5346-48 W. 22d-st.

ESSEX—4 DOOR SEDAN 1928, ORIGINAL finish like new, mohair upholstery; bargain for some one; only $135. Ford Dealer, 1110 S. Kedzie.

ESSEX — 1929 SPORT, RUMBLE SEAT coupe, $245; fully guar.; terms, trade. ALWAYS OPEN. 2810 W. MADISON.

ESSEX—CHALLENGER SEDAN; EXCELlent; green finish with black trim. Motor A-1; gd. tires. $325. Terms. 3032 N. Clark.

ESSEX—1929 2 DR. SEDAN, WIRE WHLS. Driven little; A-1 cond.; barg. $285. 245 MADISON-ST., OAK PK. OPEN EVES.

ESSEX—COUPE, R. S. LATE MODEL, $295; guar. Warner & Moore. 5301 Lawrence.

ESSEX—1929 5 PASS. SEDAN, $195; EXC. cond.; guar.; tms. 2810 W. Madison.

ESSEX—1929 4 DOOR SEDAN, $235; Terms. 3327 Milwaukee-av., at Crawford.

FORD—'27 SED., $50; OLDS SED., $69.50; Chev. '27 Spt. Cp., $79.50; Chev. '29 Rds.; Pont. '27 Cch., $95. City Auto. 1718 S. State.

FORD—"A" TUDOR; USED ONLY A FEW months; fully equip.; guar.; $285; take $85 dn. 7424 Stony Island-av. Plaza 3377.

FORD—LATE 1930 STAND. COUPE; ALmost new; must sell quick, $395; can give tms.; take sm. trade. 2751 W. Madison.

FORD—LATE 1930 SPRT. RDSTR., HARDLY used; 6 wire wheels, side mts.; must sell; $375. Tms., sm. trd. 2751 W. Madison.

FORD—LATEST '29 TUDOR, HARDLY RUN; Lorraine light, etc.; must sell, $295; can give tms., sm. trd. 2751 W. Madison-st.

FORDS—[30], '29 AND '30 TUDORS, ALL colors; $250 and up. Guar.; tms. or trade. LAWDER BROS., 6900 Vincennes-av.

FORD—20 MOD. T'S AND OTHER MAKES; all types; $15 and up. Bargains. LAWDER BROS., 6900 Vincennes-av.

FORD—1930 TUDOR SEDAN, LIKE NEW thruout; will sacr. for $350, $75 down, bal. 12 mos. Durst, 1147 Jackson-blvd.

FORDS—LATE '30 STD. COUPES AND Sport Coupes. All like new. Guaranteed. LAWDER BROS., 6900 Vincennes-av.

FORD—LATE 4 DOOR SEDAN; GOOD RUNning condition; like new; bargain, $325. LAWDER BROS., 6900 Vincennes-av.

FORDS—1930 COUPES, TUDORS, SEDANS. Real bargains. Low down payment. Trades. B. & W. Motor Co. 372 W. 35th-st.

FORD—LATE MODEL "A" CPE.; NICE, clean car; mot. splend.; gd. tires; real barg. $265. Ben T. Wright, Inc., 1107 N. Clark.

FORD—LATE MODEL "A" PHAETON, GD. trans., smooth run. motor. Low price. Tems. $125. Ben T. Wright, 1107 N. Clark.

FORD — RDSTRS., 1931; RUM. SEAT; never used; result of closure; some slightly used; no trades. Dor. 9113. 6442 Ellis.

FORD—TOWN SEDS., LATE MODS.; CHOICE $425. Warner & Moore. 5301 Lawrence.

FORD—'30 RDSTR., R. S., LIKE NEW; guar. Warner & Moore. 5301 Lawrence.

FORD—'29 TUDOR, A-1, $260. SEE RAY Huene at Glenn Holmes. 30 W. Lake.

FORD—'29 SPT. COUPE, $245. SEE RAY Huene at Glenn Holmes. 30 W. Lake.

FORD—LATEST 1929 TOWN SEDAN, $335; Guar. Terms. 1801 W. 63d-st., cor. Wood.

FORD — 1929 SPORT COUPE, $245, IN new car cond. Terms. 2228 S. Wabash.

FORD—SPT. CPE., MOD. A.; RUNS FINE; good tires; $245. 2451 N. Sacramento-av.

FORD—TUDOR, MODEL A; RUN FEW MI. SACRIFICE, $225. 3347 W. CHICAGO-AV.

FORD—CPE., MODEL A, RECONDITIONED. SACRIFICE $235. 3347 W. CHICAGO-AV.

AUTOMOBILES FOR SALE.

NASH WEEK-END SPECIALS

Nash 1929 Twin Ignition Six convertible coupe. This car is pictured in the full page display section today and is finished in a beautiful two tone brown. It has many extras and cannot be duplicated at the price.

Nash 1930 Twin Ignition Eight Sedan with five wire wheels, shatterproof glass, built-in winter front, steel spring covers, and many other special appointments. An excellent value.

Studebaker 1924 4 door Commander sedan; 6 wire wheels, trunk, etc. Upholstered in a very fine grade of broadcloth that is in excellent condition. This car is like new in every respect.

Chevrolet 1930 4 door sedan, finished in a beautiful maroon with many extras and a perfect motor. A real bargain at our price.

Ford 1930 rumble seat coupe. This car is very well equipped with 6 ply tires, Lorraine spotlight, heater, special dash panel, and the motor is just broken in.

Peerless late 1928 coupe with rumble seat, in excellent condition and can be bought at a real price.

CHICAGO NASH CO.
2501 S. MICH.-AV. CAL. 4000.
OPEN EVENINGS AND SUNDAY.

FORDS

NO USED CAR IS BETTER THAN THE DEALER THAT SELLS IT.

DON'T GAMBLE!

BUY FROM THE LARGEST, OLDEST AND MOST RELIABLE DEALER.

1930	Standard coupe, rumble seat, hot water heater, spotlight	$395
1930	Town sed., side mts., trunk rk.	495
1930	Tudor, fully equipped	385
1929	Fordor, 6 ply tires	295
1929	Sport coupe, latest blue	265
1929	Tudor, shows no wear	245
1929	Phaeton, 2 side mounts	295

90 DAY WRITTEN GUARANTEE.

$20 to 1-3 Dn., Bal. 18 Mos.

M. J. Kelly, 4445 Madison

F—O—R—D—S

50 Reconditioned Cars
Splendid Values.
Fairly Priced.
All Models.
Easy Terms.

AND REMEMBER: What we say a used car is IT IS!

J. J. Wright Motor Co.
242-250 W. 55TH-ST.

FORDS—FORDS

$50 DOWN, EASY MONTHLY PAYMENTS. NO ENDORSERS.

100 LATE CARS TO SELECT FROM.

1930	tudors and coupes	$350 to $385
1929	tudors and coupes	$225 to $275
1929	tourings and roadsters	$200 to $250

90 DAYS WRITTEN GUARANTEE.

Liberal allowance on your old car.

LITSINGER, 925 W. Jackson-blvd. Alw. open.

OVER 30,000 SATISFIED OWNERS.

Ford 1929 Sport Coupe.

A snappy tan and black model. Looks and runs like new. Perfect top, tires, and mechanical condition. Has 6 wire wheels and fender wells, etc. Only $285.

TERMS AND TRADES.

HESSER & SODEN,
AUTHORIZED FORD DEALERS.
1234 Morse-av. Briargate 4100.
OPEN EVENINGS AND SUNDAY.

FORDS—Guaranteed—FORDS

1930	Std. Coupe, rum. seat, perf.	$370
1930	Roadster, rumble seat	300
1930	Tudor; wonderful buy	360
1929	Sport Coupe; like new	265
1929	Fordor; perf. cond.	$100 down
	Model "A" Tudor, good cond.	$225
	Model "T" Fordor, wire wheels	$ 60
1927	Tudor, act quick	$ 50

GLENN E. HOLMES, Inc., 30 E. Lake-st.

FORD TOWN CAR.

1929 Special Town car with side mounts, shock absorbers, winter front, trunk rack, bumpers, etc. Suitable for chauffeur or cab purposes. Was used by a wealthy family as limousine for city driving. Has very low mileage. Sold for $1,500. Now priced at a very low figure for quick sale. Terms. PIERCE-ARROW, 2545 S. Michigan-av.

FORD USED CARS.

Exceptional bargain in late town sedans. We have a fine selection of 1930 model Ford cars. Only small down payment necessary to own one of these beautiful Fords. All like new.

S. & L. MOTORS,
3812 S. Wabash. Blvd. 9100.

FORD 1930 COUPE

Standard. Finish both inside and out perfect. Has heater. Looks and drives like new; $350.

3948 N. Damen-av. Bit. 1310.

FORDS—GARAGE SALE FOR PRIVATE OWNERS WHO MUST SELL.

1930	Spt. Rdstr., like new throughout	$370
1930	Tudor, same as 1931	385
1929	Fordor, $95 worth of extras	345
1929	Tudor, owner leaving town	265

Can give terms. 3341 Montrose. Key. 3800.

FORD—1930 TUDOR, USED BUT A SHORT time by our manager. Car just broke in. You can save $170 on this wonderful buy. RAY TENNES MOTOR CO., Ford Dealer, 2451 N. Sacramento-av. Cap. 1100.

FORD—1929 SPORT ROADSTER, RUMBLE seat; fully equipped; 3 to choose from, $225; 90 day guarantee; terms, trade. ALWAYS OPEN. 2810 W. MADISON.

FORD—LATE RDSTR WITH S. MOUNTS; spotlight, cowl light, trunk rack, colored whls.; like new; barg.; $325. Also 15 other roadsters. Lawder Bros., 6900 Vincennes-av.

FORD—A TUDOR, LATEST 1929; NOT A scratch on it; real beauty; fully equipped; only $285, terms. Ford Dealer, 1110 S. Kedzie.

FORD—LATE '30 DELUXE TOWN SEDAN with side mts.; spotlight, trk. rack. Perfect in every way. New car guar.; bargain. LAWDER BROS., 6900 Vincennes-av.

FRANKLIN SERIES 135

sedan, like new, guaranteed, price right, also 1930 7 passenger sedan, excellent cond., perfect mechanically, guar. Barg. for quick sale by owner. $1,600. Sherman Ave. Garage, Evanston. Green. 4270.

FRANKLIN—LATEST 1928 AIRMAN SEdan; driven 4,800 miles. Represents new car in every respect; $775. Guar.; terms. 1801 W. 63D-ST., COR. WOOD.

Graham-Paige Le Baron Custom Phaeton.

Built to order at cost of $3,660; used few thousand miles; fender wells; special paint, 6 wire wheels, 6 tires, tonneau cowl and windshield, wind wings; other conveniences; 97 horsepower motor, 129 inch wheelbase; 4 speed transmission; guaranteed by distributor. $1,350. Bird-Sykes Co., Graham-Paige Dist., 2211 Michigan-av. Cal. 1080.

GRAHAM—LATE 1930 DE LUXE 5 PASS. sedan, model 122; 6 wire wheels; cost $1,687; our price, $785; terms, trade; guaranteed perf. 3333 W. Madison. Alw. open.

GRAHAM—BIG 8 5 PASS. SPORT COUPE, 6 CHRO. PLATED WHLS., ETC. A REAL $2,450 CAR, HARDLY RUN. FORECLOSED. TAKE $330. $49 NOTES. 1132 DIVERSEY.

GRAHAM-PAIGE — 1930 4 DOOR SEDAN, $595; driven 1,984 mi.; 6 wire wheels, 2 fender mounted; 90 day guar.; terms, trade. ALWAYS OPEN. 2810 W. MADISON.

GRAHAM-PAIGE—6 SED., '30, 4 SPEEDS, dr. 5,300 mi., $595; tms. 3327 Milwaukee.

HUDSON "8" SEDAN.

Late type 8, De Luxe, wire whls., side mounts; $695; also Hudson 8 Roadster, side mounts, $595. 1-3 down, bal. 18 months. Fitzpatrick, 6555 Cottage Grove. Mid. 4200.

Hudson Late '28 Coach.

Excel. cond. Rebuilt. Good finish and tires. Real transportation. $295; terms. LEWIS AUTO SALES, 4045 W. 22d-st.

HUDSON—SPORT SEDAN, 4 DOOR, TRUNK, fully equipped, finished like new. See this bargain, only $165. Ford Dealers, 1110 S. Kedzie.

HUDSON—1929 SEDAN; CAR RUNS LIKE new; $350; cash or terms; private. 5334 Madison-st., 2d flat. Mansfield 1346.

HUDSON—1931 DE LUXE 5 PASS. SEDAN. Side mts.; driv. 2,300 mi. Cost $1,195 new. Sac. of $500. Guar. Tms. 1801 W. 63d-st.

HUDSON—LATEST 1927 4 DOOR BROUGHam; has the appearance and runs like new; real bargain, $125. 3327 Milwaukee.

HUDSON—COACH; A-1 COND. THROUGHout, $85. Good dependable transp. at low cost. LANGE BUICK, 3850 W. North-av.

HUDSON — 1930 SPORT SEDAN; USED very little; pass for new; $595; 90 day guar.; tms., trd.; al. open. 2810 W. Madison.

HUPMOBILE—LATST 1930 CUST. BROUGHam; 6 wire whls., 2 mtd. forward; $1,095. Driven 2,300 mi. Guar. Tms. 1801 W. 63d-st.

HUPMOBILE—6 CYL. LATE 1927 BROUGHam, perfect condition, $195, $75 down, bal. 12 mos. 1147 W. Jackson-blvd.

HUPMOBILE—1930; LIKE NEW; EXCEL. cond.; $650; many other gd. buys. Boulevard Motor Sales, 5351 S. Ashland. Hem. 1300

HUPMOBILE—1930 STR. 8 SEDAN, 4 DR. drive little; A1; $785. 6811 S. Halsted.

HUPMOBILE—1930 STR. 8 DE L. SEDAN; 6 wire whls., $785, tms. 6811 S. Halsted.

HUPP—'28 2 DR. BRGHM., LIKE NEW, $450; gar. 7640 Vincennes. Tri. 8747.

AUTOMOBILES FOR SALE.

Emil Denemark

You Will Surely Agree That These Values Cannot Be Equaled.

CADILLAC, '31, 7-p. sed., 6 w.w., f.w.	$2,475
LA SALLE, '31, 5-p. sed., 6 w.w., f.w.	2,150
CADILLAC, '30, 5-p. sed., 6 w.w., f.w.	2,275
CADILLAC, '30, 5-p. cpe., 6 w.w., f.w.	2,250
LINCOLN, '30, 7-p. sed., 6 wire wh.	2,650
LA SALLE, '30, 7-p. sed., 5 wire wh.	1,650
CADILLAC, '29, 7-p. Imp., 6 w.w., f.w.	1,550
LA SALLE, 1929, 2-pass. Coupe	1,250
CADILLAC, 1928, 7-pass. Sedan	975
CADILLAC, 1927, C. B. 5-pass. Coupe	545
CADILLAC, 314, 5-pass. Sedan	345
CADILLAC, 314, Vict. Coupe	445
CADILLAC, 63, 5-pass. Coupe	175
CHEVROLET, 1930, 5-pass. Sed.	345
BUICK, 27-50, 7-pass. Sedan	345
PONTIAC, 1928, 5-pass. Sedan	200
PACKARD, 1927, 7-pass. Sedan	475

3860 Ogden-av. Craw. 4100

1929—1930 MODELS

		DOWN PAY.
1930	Oakland 8 cus. sed., like new	$285
1930	Pontiac spt. cpe., perf. cond.	195
1930	Dodge 8 spt. sed., low mileage	268
1929	Pontiac spt. sed., 6 w. w.	175
1930	Plymouth sedan like new	150
1930	Oakland 8 cust. spt. cpe.	255
1930	Pontiac, 6 w. w., spt. rdstr.	175
1930	Pontiac cust. sed., perf. cond.	215
1929	Chevrolet sedan	125
1930	Chevrolet 2 dr. sedan, perf.	135
1929	Oakland 6 2 dr. sedan	195
1930	Ford roadster, low mileage	135

These Cars Are Exceptional Values.

TERMS. TRADE.

Community Motors, Inc.,
2473 MILWAUKEE-AV.

HUPMOBILE '30 SEDAN.

6 cyl. de luxe 5 passenger, 6 wire wheels, trunk on rear; shows practically no signs of use anywhere; wonderful value at $750. Packard Motor Car Co. of Chicago, 2357 Mich.-av. Cal. 7400.

HUPMOBILE—CENTURY 6, LATEST 1929 4 door sedan, $595; 6 wheels, 2 fender mounted; 90 day guarantee; terms, trade. ALWAYS OPEN. 2810 W. MADISON.

LaSalle '31; hardly run; chp.

1930 Convert. Sport Coupe, De Luxe..$1,575
1930 Coupe, 3,100 miles..................1,575
WARRANTED REAL BARGAINS NOW.
F-E-L-Z, 1132 DIVERSEY, WELL. 7802.

La Salle '30-7 Pass. Sedan.

7 pass. Almost new. Priced low at only $1,575. Terms. 1143 DIVERSEY-BLVD.

LA SALLE — 1928 4 DOOR DE LUXE SEdan, $675; 6 wire wheels, 2 mounted forward; driven 4,647 mi.; 90 day guar.; terms, trade. Always open. 2810 W. Madison.

LA SALLE—LATEST 1930 5 PASS. FAMily 5 sedan; driven 3,655 miles; cost $2,975; our pr. $1,375. Guar. Tms. 1801 W. 63d.

LA SALLE — 1931 7 PASS. SEDAN, WIRE wheels, de luxe equipped; like new; must be sold today. 4119 Broadway. Bit. 0786.

Lincoln Values

Late model 7 pass. Limousine, driven 5,636 miles; like new	$2,750
Judkins Sedan; 5 pass.	375
Late 5 pass. Sedan, six wire wheels, side mounts, chromium plated	1,650
Late 5 pass. Judkins Berline. Must be seen to be appreciated	1,800
Very late 5 pass. Coupe, six months old. Driven 3,835 miles. Like new in every respect. Will take	3,200

OPEN EVENINGS AND SUNDAYS.

TERMS OR TRADE.

LINCOLN DEALER, 1822 RIDGE-AV.
Briargate 0620. Evanston, Ill.

Lincoln Dietrich Sedan

This 7-pass. model is finished in Brewster green and has channel cord upholstery. Actually represents new car condition inside and out, because of little usage and excellent care. Equipped with fender wells, 2 tires mounted forward, hot water heater and extras. A most unusual buy at $2,450. Terms and Trade.

L. W. SHANESY & CO.,
Exclusive North Side Lincoln Dealers.
2821 Sheffield-av.
Lake View 8000-8247. Open Eves. and Sun.

Lincoln, 1928 Sport Roadster. Full price, $785. Terms. 1143 DIVERSEY-BLVD.

LINCOLN—LATEST 1928 DE LUXE 7 PASS Sedan; 6 w. w., 2 fender mounted; used so little will pass for new; real bargain, $1,295; terms. 3327 Milwaukee-av.

LINCOLN—1929 SEDAN, 5 PASS.; A1 CONdition; real bargain; $1,795. West Side Auto Exchange, 4635-37 W. Madison-st.

LINCOLN—'29 7-PASSENGER LIMOUSINE; chauffeur driven 30,000 miles; exc. cond.; $2,750. Virginia 2200. Lynch.

LINCOLN — 7 PASS. SEDAN, LATE 1926, perf. cond.; guar.; $495. 4744 Chicago-av.

LOCOMOBILE — COUPE, 8 CYL., RUMBLE seat; fine cond.; $185. 4744 Chicago-av.

MACFARLAN, NEARLY NEW; COST $7,300. Will sell cheap. Ph. Yards 1614.

MARMON

Today we are offering every reconditioned MARMON and ROOSEVELT in our stock at bargain prices. Come in and see for yourself. A selection of Roadsters, Coupes, Victoria Coupes, Sedans, Standard and De Luxe models. Low down payments, with agreeable terms.

Prices range $250 up.

2420 S. Michigan-av.
CALUMET 2425.

ROOSEVELT

MARMON-ROOSEVELT—VICTORIA, $465. Can't be told from new car. COMMUNITY MOTORS, 4949 MADISON.

ESSEX—'29 CHALLENGER SEDAN, $295. A real bargain at this price. COMMUNITY MOTORS, 4949 MADISON.

MARMON—MODEL 74 7 PASS. SEDAN; splendid mechanical condition; good paint and broadcloth upholstery, Lorraine light and other extras. Will sacrifice for $265. Terms. 3032 N. Clark-st.

MARMON—68 SPT. COUPE; ORIG. FINISH in excellent cond.; uphols. perf.; 6 cream wire wheels, side mounts, etc. For quick sale, $435; terms. 3032 N. Clark-st.

MARMON—'31 MODEL 79 SEDAN, 5 PASS. 6 wire wheels, 2 mounted forward; real barg., $1,495. See us. West Side Auto Exch., 4635-37 W. MADISON-ST.

NASH '30 SPECIAL COUPE.

Twin ignition system; full equipment. Guaranteed at only $650. TERMS. 1143 DIVERSEY-BLVD.

NASH — LIGHT 6, 4 DOOR SEDAN, PRIvately driven 2 summers; good looking; smooth running; sac. quick sale, $225 cash. Res., 4514 Irving Pk.-bl. Always home.

NASH—LATEST 1929 ADV. 5 PASS. BROM. Looks and runs like day it left factory. Cost $1,670; bargain, $585; terms, trade. Sampson Motor Sales, 3845 W. Madison.

NASH—1928; 6 W. WHLS.; BLT.-IN TRNK. $445. S. Side Nash, 1210 E. 63d-st. Pla 3401.

NASH—ADVANCE 6 COACH, 4 WHEEL brakes, latest 1927; a real bargain, $95. Ford Dealer, 1110 S. Kedzie.

NASH—1928 SPORT COUPE, $195; EXCEL. cond.; fully guaranteed; terms, trade. ALWAYS OPEN. 2810 W. MADISON.

NASH—LATEST 1928 AMBASS. SEDAN, W. w., dr. 6,300 mi.; orig. cost over $2,000; real bargain, $485; terms. 3327 Milwaukee.

NASH—1930 4 DOOR SEDAN, $445; DRIVen 2,379 mi.; 90 day guar.; terms, trade. ALWAYS OPEN. 2810 W. MADISON.

NASH — ADV. 6 SEDAN, 5 PASS., LATE 1929; like new; $595. 4744 Chicago-av.

OAKLAND—1930 SED., $495; EX. LIKE new; guar. perf. 3245 W. North-av.

OLDSMOBILES.

1929 SPECIAL SEDAN	$465
1929 LANDAU	$465
1929 DE LUXE LANDAU	$495

NEW CAR GUARANTEE AND SERVICE. OLDSMOBILE DEALER, 2506 Milwaukee-av.

OLDSMOBILE — LATEST 1930 SPORT DE luxe rumble seat coupe, $645; 6 wire whls. Fender mounts. Driven 1,968 mi. Fully guaranteed; terms, trade. Always open. 2810 W. MADISON-ST.

OLDSMOBILE—1930 4 DOOR SPECIAL SEdan, $645; fender mounts; driven 2,381 mi. 90 day guar.; terms, trade. Always open. 2810 W. MADISON-ST.

Oldsmobile 1930 Coupe, $450

$150 down, balance $7 notes. 5107 N. CLARK-ST.

OLDSMOBILE—1930 DE LUXE SEDAN, $495; side mounts; fully equip. Guaran'd. 1801 W. 63D-ST., COR. WOOD.

OLDSMOBILE—LATEST 1929 DE LUXE Sport Cpe., r. s., 6 w. w., dr. 5,400 mi., $495; terms. 60 day guar. 3327 Milwaukee.

OLDSMOBILE — SEDAN, '28, EXCELLENT Cond.; $335; other good buys. Dependon Motor Co., 3821 S. Michigan. Boul. 2010.

OLDS—1929 DE LUXE SEDAN..........$475 Kaller-Youngquist, 5031 Br'dway. Lon. 4661.

PACKARD — 1929 SEDAN 8 DE LUXE, latest; $895; 1-3 down, bal. 18 mos.; trade. Fitzpatrick, 6555 Cottage Grove. Mid. 4200.

PACKARD — 1931 5 PASS. SEDAN, MOD. 826, like new, big saving. 4119 Broadway. Bittersweet 0786.

PACKARD—1930 5 PASS. SEDAN, MODEL 7-26, like new; bargain. 4119 Broadway. Bittersweet 0786.

PACKARD—8 CYL. 7 PASS. SEDAN; FINE cond.; new tires; $285. 4744 Chicago-av.

AUTOMOBILES FOR SALE.

STECKHAN

Motor Sales & Finance

1930	Cadillac town sedan	$1,895
1930	Nash adv. 8 sedan, twin ig.	595
1931	Hupmobile cpe., st. 8 cust.	925
1930	Chrysler sedan	595
1930	Auburn sedan, wire wheels, side mounts	595
1930	Marmon sedan, side mts.	535
1930	Hudson town sedan	495
1930	Roosevelt sedan, like new	445
1929	Graham-Paige sedan, wire wheels, side mounts	435
1929	Marmon 8 coupe, side mts.	395
1929	Nash adv. 6 coupe	395
1930	Ford town sedan	425
1930	Pontiac coach	325
1930	Whippet 6 sedan, 4 door	325
1930	Plymouth sedan	375

6935 Stony Island
MIDWAY 7076.

LINCOLN 7 PASS. SEDAN.

1930 model, 6 wire wheels, with fender wells; tan paint and upholstery.

CADILLAC CLUB SEDAN.

1930, 6 wire wheels, with fender wells; dark green; on account of recent death in family owner will sell either of these excellent bargains. Phone Highland Park 433.

PACKARD PHAETON.

De luxe 8, equipped with 6 wheels, 6 tires, trunk rack, khaki top, metal tire covers, cowl band and lights and tonneau windshield, chromium radiator and lamps; in such superb condition it cannot be classed as a "used" car; guaranteed, $1,775. Packard Motor Car Co. of Chicago, 2357 Michigan-av. Calumet 7400.

PACKARD—7-33 SEDAN, 7 PASS.; USED A short time in demonstrating service; finished in maroon. Has 6 wire wheels, 2 mounted forward in fender wells; a bargain. Hill Motor Sales Co., Packard Dealer, 640 Madison, Oak Park. Aust. 2100. Euc. 6500.

PACKARD—LATE MOD. 5 PASS. DE LUXE sedan, 6 wheels, fender wells; exactly like ntw. A real buy; guar. perf.; terms, trade. 3245 W. North-av.

PACKARD—LATEST 1929 DE LUXE 4 DR. sedan; 6 wire whls., 2 mounted forward. Cost $3,375 new. Our price $1,095. Guar. Terms. 1801 W. 63d-st., cor. Wood. Al. op.

PACKARD—LATEST '27 CLUB SEDAN; DR. only 10,303 mi. Trunk, heater, spotlight. $385, tms. 1829 S. Crawford. Craw. 7865

Peerless 1928 Sedan, $235.

7 pass. $90 down, balance $5 notes. 5107 N. CLARK-ST.

PEERLESS—'30 DE L. CPE.; RUMB. SEAT, 6 w. w.; s. m.; $495, tms. 6811 S. Halsted.

PIERCE-ARROW SMALL SIXES

During the recent Auto Show we took in a number of the famous series 80 Pierce-Arrows. This is the small Pierce-Arrow which has 29 H. P. rating. It gives excellent gasoline mileage and economical transportation. Each of these cars is in splendid all around condition and is equipped with 4 whl. brakes, shock absorbers, etc. We have in our stock series 80s in all models, including 5 pass. 4 dr. sedans, 5 pass. 2 dr. broughams, 7 pass. phaeton and 7 pass. 4 dr. sedans. The prices range from $285 to $595. Liberal terms. Open eves. and Sunday. Phone Michigan 2400.

PIERCE-ARROW CO.,
2545 S. MICHIGAN-AV.

Pierce-Arrow '27 Sed., $285.

Light Six, 5 pass. Cannot be told from new; terms or trade. 2951-53 W. Madison.

PLYMOUTH—1929 COUPE; CAR IN A1 shape; cash or terms. Private. 5334 Madison-st., 2d flat. Mansfield 1346.

PONTIAC—'29 SEDAN, $395. A popular car at a popular price. COMMUNITY MOTORS, 4949 MADISON.

PONTIAC—'29 TWO DR. SEDAN; EXC. cond.; cheap; need cash due sickness; private. Rogers Park 4771. 2631 Farwell.

PONTIAC — CPE., 1929, SIDE MT.; $325. Need cash. 6139 Calumet. Eng. 9381.

REO—SEDAN, 1929 4 DR. 5 PASS. PERF. throughout, $800. R. H. Collins Auto Co., Reo Dist. 2220 S. Michigan. Cal. 6900.

REO—'29 FLYING CLOUD MASTER DE L. Sed.; 6 w.w.; s. m.; $765. 6811 S. Halsted.

Roosevelt '30 Spt. Sed., $550.

Str. 8, 6 wire wheels, side mts.; $200 down, bal. $6 notes. 5107 N. Clark-st.

STUDEBAKER—LATE 1930 DE LUXE 5 pass. sedan; 6 wire wheels. Car is just like new; guaranteed perfect; $785; terms, trade. 3333 W. Madison-st. Always open.

STUDEBAKER—1929 REGAL COMM. SED., 6 w. w.; perfect cond.; prac. same as new, $650. 7320 Stony Island. Plaza 2000.

STUDEBAKER—'29 COUPE, $485. Victoria 4 pass. $150 down, balance $8 notes. 5107 N. Clark-st.

STUDEBAKER—'28 COMM. SEDAN, $245. Excellent condition throughout. Terms. 2228 S. Wabash-av. Open evenings.

STUDEBAKER—LATEST '30 DICTATOR 8 Sedan, 6 w. w., dr. 3,400 mi., $695; terms. 3327 Milwaukee-av., at Crawford.

STUDEBAKER—'30 COMMANDER 8 SED., 4 door; like new; $695. 6811 S. Halsted.

WHIPPET—1929 6 CYL. ROADSTER; WIRE wheels and fender wells; can't be told from new car; at a bargain; cash or terms. Private. 5334 Madison-st., 2d Flat. Mans. 1346.

WHIPPET—'29 4 DR. SED., LIKE NEW. Barg. $250. Gar. 7640 Vincennes. Tri. 8747.

WILLYS-KNIGHT — 1930 4 DOOR SEDAN, $595; driven 2,142 mi.; wire wheels, fend. mount.; 90 day guar.; terms, trade. ALWAYS OPEN. 2810 W. MADISON.

WILLYS-KNIGHT—'27 SEDAN GREAT SIX 5 pass.; has original finish and runs perfect; best buy in town; only $185; terms. 2951-53 W. MADISON-ST.

WILLYS-KNIGHT—70-B LATEST '30 SPT. cpe., w.w., s.m., $585; tms. 3327 Milwaukee.

WILLYS-KNIGHT—SEDAN, $150; A BARgain; private party. Ph. Monroe 0226.

AUTOMOBILE LOANS.

C—A—S—H!!

$100 TO $1,000.
ADVANCED ON YOUR CAR.
Present payments reduced. Refinancing.

$300 COSTS $15

Other Amounts in Proportion.
NO ENDORSERS REQUIRED.
DRIVE AS YOU PAY!
QUICK, CONFIDENTIAL SERVICE.
Open Saturday afternoon until 5.

Finance Credit Corp.

Drive right up to our door.
MAIN FLOOR. 205 N. LA SALLE-ST.
PHONE STATE 6372.

$100 TO $1,000
AT 1½% PER MONTH
DRIVE YOUR CAR—NO ENDORSERS.
SAFEWAY FINANCE CO.,
134 N. La Salle. Ran. 2020. Ran. 7788.

LOANS ON YOUR CAR OR YOUR PRESENT PAYMENTS REDUCED AT

7% PER YEAR

NO ENDORSERS. NO WAITING.
Branches open Mon., Wed., Fri. eves.
EMPIRE FINANCE CO.
100 N. La Salle-st. Dearborn 0870.
423 E. 63d-st. Englewood 1624.
2243 S. Michigan-av. Calumet 3339.

SAVE 25% ON YOUR AUTO LOAN.
We have reduced our rates.
Walk upstairs and save money.
CENTRAL STATES FINANCE CORP.
209 N. La Salle-st., 2d floor. State 3615.

LOANS BY PHONE.

Notes reduced. Call State 1919 Monday. Car Owners Finance Co., 127 N. Dearborn.

AUTO LOANS—SAFE FOR THE BORROWER. AUTO SECURITY CORPORATION. 205 W. Wacker-dr., cor. Wells. Cen. 4006. Eves. 1777 Howard-st. Ph. Rog. Pk. 6744.

MONEY WITHOUT DELAY—Majestic Investment Corporation. 105 W. Monroe. Randolph 4364. "A branch near you to serve you."

BONDED WAREHOUSE PLAN—PAY NO interest; store your car; pay storage chgs. only. HUB STORAGE CO., 2309 S. KEELER-av. [at Ogden]. Rockwell 5500.

AUTO LOANS—REFINANCING. AUTOMOBILE BONDING CO. 105 W. MONROE-ST. RAN. 7092. OFFICES ALL OVER THE CITY.

CASH ON NEW LOW RATE PLAN. DRIVE as you pay; no endorsers; refinance. Gordon Motor Finance Co., 2239 S. Michigan.

AUTOMOBILE LOANS WITHOUT DELAY. MOTOR CAR FINANCE. 2411 S. Michigan-av. Cal. 7272.

MOTOR CAR FINANCE CO., 2411 S. Michigan-av. Calumet 7273. 6227 Cottage Grove-av. Dorchester 2520.

AUTOMOBILE LOANS — LOWEST RATES. Always open. Phone Van Buren 3200. 2810 W. MADISON-ST.

AUTO LOANS—PAY NO INTEREST. STORage charges only. Acme Finance Co., 1344 S. Michigan-av. Calumet 1483.

LOWEST RATES—AUTO LOANS OR REduce payments. See us first. Great Northern Finance, 1 N. La Salle. Franklin 9890.

AUTO LOANS. NOTES REDUCED. NATIONAL FINANCE CO., 155 N. Clark-st. Room 602. Central 5532.

CASH IN 10 MINUTES—NO DELAY. WINTER-HIRSCH. 1547 S. Michigan-av. Calumet 4586.

NO INTEREST—PAY STORAGE ONLY. Instant Cash Advanced on Your Car. Atlas Warehouse, 1238 S. Michigan. Cal. 1802.

U. S. FINANCE AND MORTGAGE CO.—10 minutes service, lowest rates; confidential; parking. 721 N. Michigan. Superior 7083.

AUTO LOANS—1½% PER MONTH. STAR FINANCE COMPANY 1525 E. 53D-ST. MIDWAY 0728.

MOTOR TRUCKS TO RENT & WANTED.

WANTED—TRUCKS AND SEMI-TRAILERS for steady long distance hauling. Apply 2807 S. Wabash-av.

AUTO CREDITS FOR SALE.

$485 CREDIT ON ANY NEW HUPMOBILE; sacrifice, $300. Address Y 318, Tribune.

AUTOMOBILES WANTED.

BARGAIN HUNTERS.

Here is an opportunity to buy a high grade Mehlin, mahogany, period model Grand, Louis XV. style [eastern make], in first class condition, at the unheard of price of $375. RUDOLPH WURLITZER, 329 S. Wabash-av.

WE PAY MORE CASH FOR YOUR USED CAR.
4440 W. MADISON-ST.
MANSFIELD 4441.

Wanted—200 Fords, Chevs.

HIGHEST CASH PRICES PAID. BRING YOUR CAR—GET CASH. LEVY'S, 724 Milwaukee-av. Always open.

Quick Cash for Your Car!

Any make or type, 1930 or 1931's.
5107 N. CLARK-ST.

WILL PAY CASH.

ALL MAKES—1928 TO 1931. TAUBER, 6056 Cottage Grove. Fair. 1426.

WANT 100 AUTOMOBILES.

Pay cash or make you a loan. Always open. 2810 W. Madison. Ph. Van Buren 3200.

AM IN THE MARKET FOR A GOOD USED car. Any make, model or style. Will gladly pay market price or better for clean car. Have all cash. Phone Crawford 3311.

CARS SOLD FOR OWNERS ON COMMISsion basis; quick action; all makes, all models. 3106 Montrose-av. Always open.

WANTED—ALL THE LATE MODEL CARS you can bring; get cash in one minute. Always open. Republic 9515. 1801 W. 63d.

WANTED—IMMEDIATELY 100 LATE AUtomobiles; highest prices paid. Bring cars and get cash. 6811 S. Halsted. Went. 2727.

WANTED — LATE 4 DR. SEDAN IN A1 shape from private owner; barg.; cash. No dealers. Address P J 501, Tribune.

WANT LATE MODEL LA SALLE; MUST be in perf. condition and cheap. J. E. Clark, 6536 N. California.

CASH FOR USED, WRECKED, JUNK CARS. Ashland Auto Parts. Canal 0004.

FORD—WTD., 1930 OR '31 FOR VERY valuable oil painting. So. Shore 2640.

I AM PAYING HIGHEST CASH PRICES for all model A Fords. 4626 Madison-st.

WANTED—100 MODEL T FORD CARS AND trucks. 5820 S. Western-av. Hemlock 6864.

GET THE BEST PRICE FOR YOUR CAR AT 4717-19 N. WESTERN.

WANT HUPP 1929 6 SEDAN. MUST BE barg. Drive to 3453 S. Morgan.

75 A. NEAR LEE, IND.; MTG. $1,800; want auto for equity. Nu-Joy, Kentland, Ind.

WANTED—1928 PACKARD 4-5 PASS.; NO dealers. Address Y 307, Tribune.

WANT TO SELL YOUR CAR FOR THE most money? Bring it to 4837 N. Western.

WANTED—50 LATE AUTOS FOR CASH. 3327 Milwaukee at Crawford. Pens. 4379.

MOTOR TRUCKS.

FORD TRUCKS.

$75 DOWN, EASY PAYMENTS.
50 TRUCKS TO SELECT FROM.

1930	Panel, custom body	$500
1930	Chgo. Stake, dual whls., new body	485
1930	Canopy, screen	450
1929	Chgo. Stake, new body	375
1929	Wide Express, new body	375
1929	De Luxe Delivery	285

90 DAY WRITTEN GUARANTEE.

LITSINGER, 925 W. Jackson-bl. Al. open.

Ford Chev. Trucks—Like New

1930-'29-'28 models; ¼ to 2½ tons; $75 up; $40 cash, balance easy; panel express and stake bodies; 90 day written guarantee; horses taken in exchange. LEVY'S, 724 Milwaukee, cor. Carpenter. Always open.

4 STAKE BODIES, 7X12, AND 14 FT. FOR very reasonable price. Haymarket 1410. Mr. Whitehead.

FEDERAL 3½ T. STAKE, LIKE NEW; Mack 3½ T. dump. Retiring, will sac. Grove Gar., 7221 Cottage Grove. Stew. 1316.

6 FAGEOL BUSSES, PRICED RIGHT FOR quick sale. 20 W. 17th-st. DOUGLAS AUTO PARTS CO.

FORD—LATE MODEL A PANEL DELIV. truck; except. mech. cond.; new body. Tms. $295. Ben T. Wright, Inc., 1107 N. Clark.

STERLING—5 TON DUMP TRUCK. SPLENdid condition. Priced low. AUTOCAR Sales, 1716 W. Pershing-rd. Vir. 0210.

FORDS—10 1 TON TRUCKS, STAKE, OPEN expr. and candy body styles. $50 up. Warner & Moore, 5301 Lawrence-av.

MOTORCYCLES AND BICYCLES.

REAL BARGAINS IN USED HARLEYS; E-Z payments. Kemper, 1507 S. Michigan.

30 1928 HENDERSONS, $85 UP; TERMS. 3517 W. North-av. Albany 2790.

LOANS.

Personal, Property, and Salary.

C—A—S—H

25 MONTHS TO PAY BACK.

QUICK, CONFIDENTIAL SERVICE. HOUSEHOLD OR SALARY LOANS. WOODLAWN OFFICE.

WOODLAWN LOAN CO.,
6253 WOODLAWN-AV. FAIRFAX 5500.
Open every evening until 8:30 P. M.

CHATHAM OFFICE.
FRANKLIN SYSTEM, INC.,
7936 Cottage Grove-av. Tri. 0600.
CHATHAM OFFICE OPEN TUES., THURS., SAT. EVENINGS UNTIL 8:30 P. M.

Loans to Employed People.

Amount of Loan.	Total Charge.	Cash You Receive.	10 Monthly Payments.
$100	$ 8	$ 92	$10.00
200	16	184	20.00
300	24	276	30.00
600	48	552	60.00

NO OTHER CHARGES.

CAPITAL SECURITIES CO.,
72 W. Washington-st. Rand. 2810.
ALSO LOANS ON STOCKS AND BONDS.

Character-Salary Loans.

$100 to $2,500.
Combine your obligations into one loan. WOODLAWN WIMSETT SYSTEM CO., N. E. cor. 63d and Woodlawn. Fair. 4384. OPEN EVERY EVENING UNTIL 8:30.

Protective Finance Assn., Inc

We will protect you against the annoyance of creditors by loaning you money. Our office is small. Your interview private. 140 S. Dearborn, Room 748. Rand. 5450.

BUSINESS LOANS.

Up to $10,000 on factories, shops, restaurants, trucks, laundries, furn. apt. houses, on fixtures and equip.; easy time payments. F. Boland, 215 W. Randolph. Franklin 1966.

CONFIDENTIAL LOANS, $50 TO $300, ON SALARY OR FURNITURE.

CHICAGO FINANCE CO.,
11 S. La Salle-st. Tel. Central 1060.

SALARY AND FURNITURE LOANS. $20 to $300; legal rates. ARTHUR A. ERD. 115 S. Dearborn-st., Rm. 804. Central 7166.

CHARACTER LOANS.

West Suburban Finance and Thrift Co., 1011 LAKE-ST., OAK PARK. Euclid 2662.

SALARY OR FURNITURE LOANS. $10 TO $300. IMPERIAL CREDIT CO., 30 W. Washington-st., 11th floor. Frs. 8924.

Salary or Furniture Loans.

MASON FINANCIAL CO., 8 S. DEARBORN-ST. CENTRAL 3516.

LOCAL LOAN COMPANY. UNDER STATE SUPERVISION. SIX OFFICES.

WARD OFF WORRY AND EMBARRASSment—Salary or fur. loans. T. B. WARD, 8 S. Dearborn, Room 612. Randolph 2060.

LOANS—$10 TO $300. HARRY PALMER & CO., 163 W. Washington, Rm. 211. Rand. 1090.

FURNITURE LOANS—$10 TO $300. C. C. ERD. 7 S. Dearborn, Room 916. Central 4733.

LOANS—ABOVE $100 TO $300 AT 2½%. HOUSEHOLD FINANCE CORPORATION. 17 Convenient Offices.

LOANS—$10 TO $300; 9 CHICAGO OFFICES. METRO LOAN CO. Phone Randolph 3468 for nearest office.

LOANS $10 TO $300 IN 24 HOURS. PERSONAL FINANCE CO. See phone book for nearest location.

AUCTION SALES.

EXECUTOR'S SALE, BY ORDER OF PROBATE COURT. 23 rooms of furniture and equipment of rooming house; 2 diamond rings; 1 wrist watch; 1 brooch; and 2 imitation pearl necklaces will be sold at public auction to highest bidder for cash Monday, March 23, 1931, 2 P. M., at 2735 Washington-blvd. May be seen at any time, or inquire CHARLES J. RUSSELL, EXECUTOR, ESTATE OF LUCY ALLEN, also known as LUCY GRINDLE, DECEASED, 77 W. Washington-st.

WILLIAMS, BARKER & SEVERN CO., 423 S. Wabash-av. General Auctioneers. Furniture, Carpets, General Household Goods. Telephone Harrison 3777.

ALBERT J. MENDELSSOHN & CO. Chicago's Leading Auctioneers. 606 S. Wabash-av. Ph. Harrison 3151.

BUSINESS OPPORTUNITIES.

Businesses For Sale.

BAKERY—GERMAN NABORHOOD, DOING gd. bus.; barg. for cash. 2839 Diversey-av.

BARBECUE AND GAS STATION—ON DOUble section corner. Owner, Archer and McCarthy-rd., Lemont, Ill.

BARBEQUE STAND—LOCATED 1 MILE from Elgin on Fox River Trail, opposite roller skating rink. Ph. Maywood 2730.

BARBER SHOPS AND BEAUTY SHOPS—For sale—Also fixtures, new and used. PAIDAR CO., 1120 N. Wells-st. Div. 0200.

BEAUTY PARLOR—FOR SALE—SUPPLIES, equipment; cash, easy terms; catalogue sent. GIBBS & CO., 21 S. Wabash-av.

BEAUTY SHOP—EST. BUS.; BARG. FOR quick sale. 2061 N. California. Hum. 1709.

CANDY, CIGARS, SCHOOL SUPPLIES, ICE Cream—3 rms.; stm. ht.; no compet. in 2 blks.; gd. lease. Owner. 3614 W North-av.

CANDY AND PEANUT VENDING RACK Route—200 customers, $60 week profit; $500 will handle. Rm. 615, 120 N. La Salle.

CIGARS, CANDIES, SCHL. SUPPLIES, ETC. Rt. $25, cor. store, nr. schl. and golf course; pr. $1,100; gd. tms. 738 Straus bldg.

CANDY, ICE CRM.—INCL. BARBER SHOP, flat, gar.; $1,250; no comp. 1701 Barry.

DEL., GROC.—EST. 40 YRS.; COR. LOC.; rt. $40; terms. 3301 N. Seeley. L. V. 5952.

DEL., FOOD SHOP, CANDY—IN LARGE apt. bldg.; rent $50; st. ht., living space; must be sold at once; a fortune for a worker; price $1,025, about $450 will handle; rare chance. 4211 Fullerton-av.

DELIC.—HOME BAKING; 3 DOORS FROM L station; estab. 20 yrs.; will sac. $800 cash; reas. rent; 2 nice liv. rms.; steam heat. Address T J 141, Tribune.

DELICATESSEN AND SCHOOL STORE—Est. trade; loc. bet. 2 schools in lge. apt. bldg.; fortune for worker; price right; come see. 522 S. Laramie-av., nr. Harrison.

DELIC., GROC.—GD. STOCK; LATEST FIXtures; corner store; good cash bus. 548 N. St. Louis-av.

DELIC. AND FOOD SHOP—FINE CORNER store in 43 apt. bldg.; must sac.; gd. reason. Wellington 4010. 1227 Diversey-pkwy.

DELIC., SCH. SUPP., CANDY—NEXT SCHL. $1,000 cash. 1361 Cleveland-av.

DELICATESSEN—GD. STK., FIXT., LIVING rm., h.w. ht., rent reas. 7141 S. Chicago-av.

FILLING STATION

and completely equipped repair shop. Fine corner lot on South Western-av. Building and greasing pits cost $12,000; lot worth $10,000. Will sacrifice for $13,000. Phone Franklin 7396.

Garage—100 Car Capacity.

Going business; large apt. district; account of other bus.; will sell at very attractive terms. Consider trade for up to date 6 or 12 apt. bldg. in Hyde Park or South Shore, subj. to 1 mtg. See Mr. Klein, owner, evenings, 4827 Cottage Grove-av.

GARAGE FOR SALE—NO HARD TIMES here; can show real money maker; plenty of sales and shop work; also paint booth and body shop. On Federal Highways 10 and 12 in heart of the city. Investigate. Good reason for selling. HUDSON-ESSEX SALES, Menominee, Wis.

Garage and Bldg., 120x125.

Est. bus., apt. dist.; 2 curb pumps; average 4,500 gals. per mo.; latest equipt.; owner will sac.; has other bus. No brokers. Cash and improved property to 1st mtge. only. 5529 N. Maplewood-av., cor. Lincoln.

GARAGE, BLDG. AND BUS.

100x130 ft., large salesroom, good location; will sell, trade or rent; bargain. 1713 W. 35th-st. J. Villimas. Virginia 2054.

GARAGE — 60 CAR CAPACITY, FULLY equipped; reasonable; on account of illness. 2719 N. California.

GARAGE AND SINCLAIR FILLING STAtion—Little cash needed. California Super Service, 4501 S. California-av.

GARAGE FOR SALE OR RENT—100X125. 446 E. 111th-pl. Atlantic 2764.

GARAGE FOR SUBLEASE; HOLDS 40 cars. 1962 Wilmot. Brunswick 6556.

GARAGE AND SALESROOM—REASONAble rent. Aberdeen 0323.

GAS STATION—4734 N. WESTERN-AV. 6 year lease; good loc.; a bargain at $1,500 cash. L. N. Le Croix. Austin 1331.

GASOLINE STATION — COR. WITH BLDG. See owner, 6220 Archer-av.

GROC.-MARKET—EXCELLENT LOC. ON N. Side; guaranteed bus. $1,800 to $2,000 per mo.; will consider car as part payment. 4858 N. Ashland.

GROCERY, DELC. AND FRUIT STORE—Bargain for cash; good business; cash customers. Humboldt 5338.

GROCERY STORE—ESTAB. 30 YEARS; must sell because of sickness; best offer takes. 2146 Crystal-st.

GROCERY, DELIC.—COR.; CASH TRADE. Rooms in rear. Good loc. Diversey 5449.

GROCERY AND DELICATESSEN—4 NICE liv. rms., 325 E. 68th. Aberdeen 3680.

HARDWARE REPAIR BUSINESS—CHEAP; must have $3,000 cash. 509 E. 79th-st.

HOTEL—WITH RESTAURANT, 53 RMS.; exc. trans., "L," [Chicago-av.]; ideal loc. for working man; rent $150. 811 Milton-av.

HOTEL—25 RMS., GD. INC., CHEAP RT.; new, dec.; sm. down paymt. 509 N. Clark.

LUNCHRM.—SMALL; TRANSFER COR., NR. factory; cheap. 4746 Fullerton-av.

MFG. SHOP, SUITABLE FOR THE MANUfacturing of jewelry cases and trays; will sacrifice at a reasonable offer; near loop. Address Y 93, Tribune.

MEAT MARKET—ESTAB. 30 YRS.; GOOD north side loc. doing bet. $1,000 and $1,200 per week. Bargain for quick sale. Address T A 164, Tribune.

MEAT MKT.—LOC. ROG. PK.; EL REFRIG.; etc.; won. buy. 6624 Sheridan. Holly. 0634.

PRINTING PLANT—WILL SELL CHEAP; forced to liquidate; $30,000 equipment; all paid for; sell for best offer. Address P P 157, Tribune.

RESTAURANT—FULLY EQUIPPED 2233 N. California-av., at L sta. and transfer cor. Owner will sac. and give desirable lease. For partic. phone Belmont 3211.

RESTAURANT—10 STOOLS, 5 TABLES, 15 yrs. same loc., cheap rent; opportunity for married cple. or lady; terms. 134 N. Cicero.

RESTAURANT—AT L STATION AND transfer corner. Bargain. 230 W. Chicago.

ROAD HOUSE—FOR SALE—ESTABLISHED 7 years; bungalow restaurant. 4242 N. River-rd. Franklin Park 186.

RMG. HSE.—40 RMS. IN 19 HSKPG. APTS., N. S., nr. lake; 100% rtd.; long lse.; best val. in town; $10,000 cash req. 853 Lawrence. Ard. 0865.

RMG. HSE., 17 RMS., EXCEL. W. S. LOC., 4 y. l., rt. $80; oil heat; elec. furn., 2 baths, r. w. all rms. Pr. $800. State 2386.

RMG. HSE.—40 RMS., 100% RENTED; 5 yr. lease; Chi. U. dist.; all tr. H. P. 2085.

ROOMING HOUSE—1345 N. LA SALLE, 21 rms.; long lease; reas. rent. Linc. 5442.

ROYAL BLUE GRO.-MKT.

Ex. loc. Maywood; unusual opp. for quick sale, $900 wk. bus.; reas. rent; 4th-av. and Madison-st. Phone Maywood 222.

SUMMER RESORT—FOR SALE, ON HIGHways 12 and 16. Store and lunchroom, filling station, 7 cottages, ice house, boats, all equipment. L. T. EAKIN, Mauston, Wis.

TEA ROOM AND GRILL.

Ideal location. Doing good business. Reasonable price. Ontario 6836. 15 N. Genesee-st., Waukegan, Ill.

Partnerships and Investments.

For Man Between 21 and 45 years old, who is willing to work and wants to get in as stockholder in 20 year "Old Established," growing, profitable business in city over 100,000 population. Must be of good repute and exemplary habits and must have $12,000 to $16,000 to invest. Splendid chance to learn a good business. State lodge affiliations and education. Inclose recent snap shot and short life history, stating previous occupations. Address N S 33, Tribune.

AUTOMOBILE DRIVERS—For a small investment you can earn a substantial income and practically be your own boss. NO LAY OFFS. Our Mr. Green will be glad to give you full information. NO OBLIGATION. CHECKER TAXI COMPANY, 1401 W. JACKSON-BLVD. MONROE 3700.

SMALL INVESTMENT.

Opp. to become conn. with est. motor sales serv. org. Sales dbld. last yr.; $10,000 req. No brokers. Address T A 95, Tribune.

MAN — YOUNG, ABOUT 32 YEARS, MEchanically inclined. Must make an investment with going manufacturing company. Take charge of factory. Will need about $2,000. Address T A 161, Tribune.

Distributors.

DISTRIBUTORS

wanted, to take over equipment and territorial franchise of new and fast selling sensational game. Large profits. $150 required. Address T A 158, Tribune.

Concessions and Locations.

VEGETABLE MARKET.

Excellent business location for rent on Northwest Corner of Dempster-st. and Gross Point-rd., containing 10 room building and large barn in rear; ideal location for fruit and vegetable market on two main highways in Niles Center. 1 block West of Dempster Terminal L station. Inquire at 8016 Floral-av., Niles Center, or telephone Niles Cen. 71.

YARD—80X117, AT 4615 S. HALSTED TO rent or sell or will build to suit; good for used cars, parking, etc. Bev. 6954.

DES. COR. FOR DOCTOR'S OR DENTIST'S. 2400 cor. West-av.

Business Equipment.

FOR SALE—$1,000 BUTTERKIST POPCORN machine, perf. order; very reasonable. Ph. Irving 7193.

Business Service.

MANUFACTURING PLANTS, MECHANICAL devices put in production. INDUSTRIAL LOCATING CO., 7 S. Dearborn-st.

PATENTS PROCURED — EASY TERMS; booklet free; practical inventions financed or marketed. SANDERS, 536 S. Clark-st.

Wanted.

Will Buy Estab. Paying

bus.; must stand rigid investigation; no small stores. 37 S. Des Plaines. Mon. 6782.

WILL BUY OR FINANCE NEW INVENtion or patent of merit; will manufacture device. Address T N 402, Tribune.

WANTED—TO BUY—GASOLINE STATION tanks, truck and equipment. Address N S 42, Tribune.

HIGHEST PRICES PAID FOR GROCERY, hardware, dry goods, and general merchandise. Monroe 0990.

STOCKS AND BONDS.

WILL BUY OR LOAN ON BONDS, STOCK or sec. Suite 1225, 1 N. La Salle.

WANTED—TO BUY INTEREST DEFAULTed bonds. Address O P 395, Tribune.

CASH PAID FOR R. E. BONDS—Room 1006. 111 W. Washington-st.

Chicago Daily Tribune
THE WORLDS GREATEST NEWSPAPER

SATURDAY, MARCH 7, 1931.

Defense in Gin Orgy Murder Trial Rests as Virgil Kirkland Finishes His Story of Arlene Draves' Death

[TRIBUNE Photo.]

GIRL FLIES 30,000 FEET ABOVE NEW YORK. Ruth Nichols of Rye, who is believed to have broken women's altitude record by soaring nearly six miles above tallest buildings. *(Story on page 2.)*

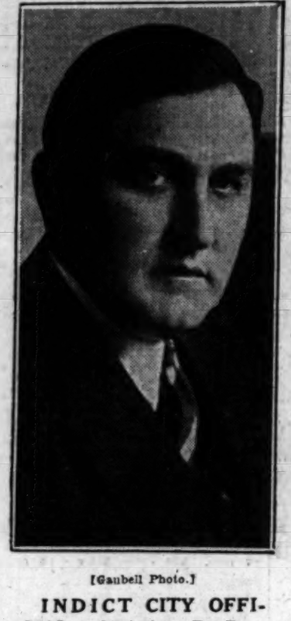

[Gaubell Photo.]

INDICT CITY OFFICIAL. Christian P. Paschen, held for income tax law fraud by U. S. grand jury. *(Story on page 1.)*

[TRIBUNE Photo.]

INQUIRY INTO DU PAGE COUNTY HOME ASKED. Old residence of Jacob Klein, which has been leased to care for dependent children of Du Page county. A taxpayers' suit has attacked the arrangement for the children's care. *(Story on page 3.)*

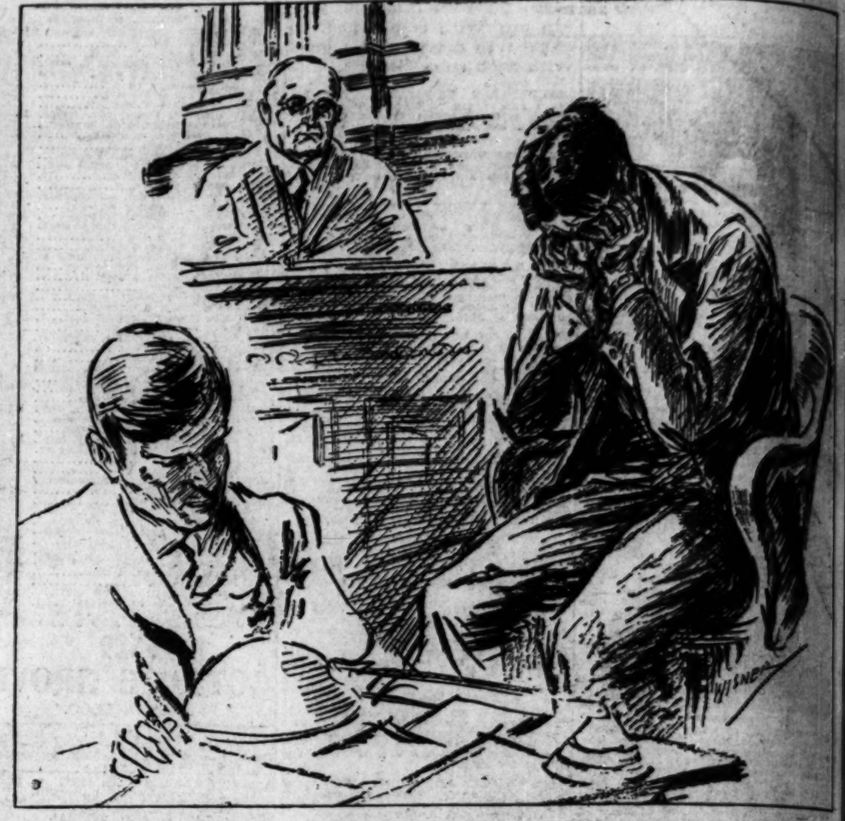

[Sketch by Tribune artist.]

SOBS ON STAND AS HE TELLS OF HOW GIRL MET HER FATE. Artist's sketch of Virgil Kirkland as he appeared when he broke down and wept as he told of the events of the night on which Arlene Draves received injuries that caused her death. *(Story on page 1.)*

[TRIBUNE Photo.]

HONORS SHERIDAN ON 100TH BIRTH ANNIVERSARY. A. J. Cermak (in center with wreath), surrounded by veterans of three wars, pays tribute to general at Lincoln park statue. *(Story on page 7.)*

[TRIBUNE Photo.]

PURDUE UNIVERSITY CO-EDS MAKE TOUR OF INSPECTION OF STORES. Muriel Schwarer, modeling a Patou pink evening gown in loop store's custom apparel shop as fifty students from Lafayette school look on.

SAVES MOTHER. Violet Albert, 11, explains possession of dog to court's satisfaction, and theft case is dropped. *(Story on page 4.)*

[TRIBUNE Photo.]

QUITS FARM BOARD. Alexander Legge of Chicago resigns as chairman and member. *(Story on page 8.)*

LISTENS CLOSELY. Charles Draves, father of Arlene, hears Virgil Kirkland's story. *(Story on page 1.)*

[Sketches by Tribune artist.]

EMOTIONS SHOW THEIR PLAY AS VIRGIL KIRKLAND TELLS HIS STORY. Six characteristic expressions of the defendant in gin orgy murder trial as he took the stand and fought to save his life by a narrative which pictured his relations with Arlene Draves as a romance which he had intended was to culminate in their marriage. At times he broke down and wept, the first occasion being when he told of their first kiss. He finished his testimony yesterday, and the state was putting on rebuttal when court adjourned. *(Story on page 1.)*

HONOR MEMORY OF DR. THEODORE B. SACHS. Left to right: Mrs. Theodore B. Sachs, Dr. Franz Groer, famous European professor of pediatrics; Dr. S. A. Levinson, and James R. Gray at grave of foe of tuberculosis at Naperville.

BOY, 5 YEARS OLD, FOUND DEAD IN CHICKEN COOP. William Rock of 2027 West 120th street, who probably was killed when he fell from roost five feet high. *(Story on page 3.)*

[Acme Photo.]

JURY FINDS WIDOW NOT GUILTY OF MURDER. Mrs. Myrtle Bennett of Kansas City, Mo., who was charged with killing husband in row over bridge whist game, acquitted. *(Story on page 2.)*

[TRIBUNE Photo.]

"LITTLE FATHER" STRAYS TOO FAR WITH BABY. Donnie Dravant, 5 years old, gives his little sister Lily, 2 years old, coffee as they await parents at Des Plaines street police station. *(Story on page 4.)*